The Chips Fall
H. I. Phillips' pertinent and impertinent remarks about 'Bigwigs' in the news appear on Page 8.

The Washington Post

The Weather
Today—Rain.
Tomorrow—Fair and colder.
Yesterday—High, 52; low, 43.
Details on Page 26.

NO. 21,840 Entered as Second-Class Matter, Postoffice, Washington, D. C. WASHINGTON: THURSDAY, APRIL 2, 1936 ★★★★ Copyright, 1936, By The Washington Post. THREE CENTS

Townsendites Broke Voting Laws, House Group Is Told

Pension Planners Failed to File Expenses of Campaigns, Charge.

Legislators Feted, Committee Reveals

Founder Quoted as Writing That Plan Might 'Bring Millions.'

By Felix Bruner.

Charges that the Townsend old-age pension organization engaged actively in political campaigns without complying with the corrupt-practices act requiring filing of campaign expenses were made in the House committee pension investigation yesterday.

In a session filled with revelations concerning attempts to obtain $200-a-month incomes for everyone over 60, and with disputes within the committee, these things were brought out:

Edward J. Margett, San Francisco area manager and star collector for Old Age Revolving Pensions, Inc., the Townsend organization, was indicted twice for grand larceny and once for accepting the earnings of a prostitute.

The organization was legally so constituted that Dr. F. E. Townsend, Robert E. Clements and Walter L. Townsend, brother of the doctor and a porter in a Hollywood hotel, controlled every cent of the assets and dictated the policies without any of the various clubs being given a voice.

Members of Congress were repeatedly entertained and attended numerous meetings with Townsend "contact men."

Included in the income of the central organization is $10,000 or $11,000 a month contributed at the rate of $1 per month apiece by members of the Townsend Legion, each of whom receives a subscription to the Townsend Weekly, a button and a membership card in return.

Townsend wrote a letter to Clements concerning obtaining memberships wholesale, and said "it looks to me as if there might be millions in it."

Near the close of the day's session members of the committee took over the questioning of the soft-spoken Clements from James Sullivan, committee attorney, and plunged into the political activities of OARP. Clements denied it was a political organization, but he admitted it had engaged in political activities and that he and Townsend had made speeches in the campaign of Representative Main (Republican), Michigan.

"Are you familiar with the corrupt practices act?" asked Representative Hoffman (Republican), Michigan, a committee member.

"Yes," said Clements.

"Did you ever file a report?"

"No."

Talked Over Legislation.

In answer to persistent questioning, Clements testified that "contact" men had been brought in from various parts of the country to talk to members of Congress about pension legislation, that members of Congress had been dined by his organization, and that various meetings had been held with Congressmen.

Clements, who yesterday relinquished all connection with the organization, testified in detail as to its setup. He is one of the co-founders and until his resignation was secretary-treasurer.

At the opening of the session Sullivan precipitated a dispute within the committee when he attempted to put the indictments against Margett into the record. Previous testimony showed that Margett had been receiving from $1,800 to $2,000 a month. In a telegram to the committee he said that the estimate was low by about $500 or $600.

Clements testified that he had received numerous complaints about Margett's reputation but that Dr. Townsend had objected to "replacing" him. He said he had attempted to check on the complaints but he had never obtained any definite information. He added that he was assured by Margett that there was "nothing to the charges."

Representative Tolan (Democrat), of California, objected to the indictments being placed in evidence. He pointed out that there was no evidence of convictions.

"I don't intend to shield anybody,

Continued on Page 7, Column 1.

Farmers' Daughters Protected by Wallace

He Kept Crop Payments Secret to Prevent Kidnapings!

Pity the poor daughter of the rich farmer, Secretary Wallace said in effect yesterday. She might be kidnaped for ransom if everyone knew how much her father was paid in AAA benefits.

That was the not-too-serious part of Wallace's reply to the charge of Senator Vandenberg (Republican), Michigan, that vast sums have been paid to certain favored farmers and his request that payments be made public.

"When repeal of the 'pink slip' law was being agitated," Wallace said, "it was suggested that children might be kidnaped unless the tax information was suppressed. Now, if we make the benefit payments public, somebody might come along and kidnap the farmer's daughter," he said, laughing.

"But we wouldn't want Senator Vandenberg to get a wrong impression," Wallace continued, "and we have put one of our best men on the inquiry to find out what kind of a job it is."

Wallace declared it would be necessary to inspect 20,000,000 individual cards on which AAA data is kept, to obtain the information Vandenberg sought, and he said that only a dozen machines were available to assort the cards. It would be necessary to run these machines constantly for two weeks to get any sort of tabulation, and the final results would be inaccurate because

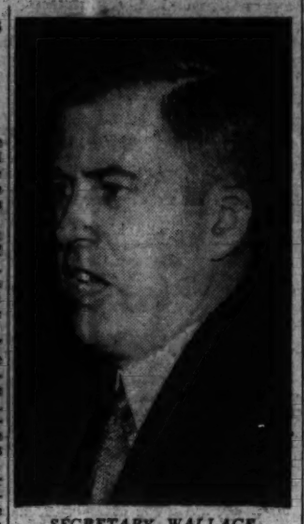

SECRETARY WALLACE.

the machines can not justify a farmer owning farms in more than one county. Hence, he said, an accurate tabulation would require months of effort, and meanwhile the card-sorting machines were urgently needed to put the new soil-conservation program into effect.

The Secretary revealed that an

Continued on Page 6, Column 1.

'Hill' Shuns Fight to Curb High Court

Score of Proposals Defending New Deal Laws Shelved.

Issue of Constitution to be Avoided in 'Political Year.'

By Robert C. Albright.

Moves to place a curb on the courts and broaden the legal scope of New Deal laws have been dropped for the session, it was learned last night, with nearly a score of such proposals, pending before the House and Senate Judiciary Committees, effectively shelved.

Imminence of the November elections and unwillingness of responsible party members to precipitate a Constitutional amendment or an indirect attack on the Supreme Court into the approaching campaign, lay behind the development.

Sidetrack Campaign Issue.

Chairman Hatton W. Sumners of the House Judiciary Committee, who has opposed dragging the Constitution into a political campaign and is believed to have told the President as much, said last night that the bills "haven't a chance in the world of being considered this session."

Senator M. M. Logan (Democrat), Kentucky, sponsor of a resolution to give Congress wider scope in farm legislation and chairman of a sub-committee considering it, conceded that it will not be immediately pressed.

Senator William H. King (Democrat), Utah, whose Senate Judiciary sub-committee has several similar proposals to curtail court powers and broaden the field of Federal operations, declared it would be futile to call them up at this time.

The proposals ranged all the way from a bill by Representative O. H. Cross (Democrat), Texas, to deprive the courts of the power to pass on constitutional questions, to a proposed constitutional amendment by Senator George W. Norris (Republican), Nebraska, to require a two-thirds vote of the Supreme Court to declare an act of Congress unconstitutional.

Norris, in a Senate speech denouncing the Supreme Court for invalidating AAA, later said he didn't believe a constitutional amendment was necessary, proposing that statutory restrictions be placed on the courts instead. In the House, Representative David J. Lewis (Democrat), Maryland, led a movement to curtail the courts by statute.

TVA Ruling Cooled Move.

The movement flared to white heat after the AAA was invalidated, and both Sumners and Chairman Henry F. Ashurst, of the Senate Judiciary Committee, were called to the White House for consultation. With the Supreme Court's limited ruling on TVA, however, the crusading subsided, although scattered New Deal attacks on the court continued.

In expressing his opinion that nothing will be done along this line this season, Chairman Sumners said last night he believed all such proposals to change the fundamental law of the land "should be kept as far away from partisan political entanglements as possible."

"That is a position I have always taken, and I assert it now," Sumners said. "I opposed submission of the twenty-first amendment when it was first offered because it was just before an election, and I feel the same way about these bills.

Issues Not Political, He Says.

"Matters of that kind ought not to be mixed up in politics. Even a good proposition of that sort is likely to be embroiled in politics if proposed at this time. There is every reason why we should not, and no reason why we now should, consider such amendments to the Constitution or changes in our laws that would have the same effect."

Senator King, whose Judiciary sub-committee has before it a wide variety of proposals to increase New Deal authority and limit court power to restrict it, shared Sumner's view.

"In view of the lateness of the session, and the pressing importance of such other matters as the tax and relief measures, it is clear that these bills cannot be taken up," he said.

"Unquestionably they would would raise issues not properly before the country at this time. An amendment to the Constitution should be considered on its merits, and apart from the problems that are now before the country. It would be a great mistake to make a political issue out of it."

Chairman Henry F. Ashurst of

Continued on Page 2, Column 2.

Hauptmann Dies Tomorrow Unless Mercer Jury Indicts Wendel or Delays Its Verdict

Cleary Gives Wilson Case Aid to State

Names Myers, Cugino, McDermott as Trial Opens in Rockville.

By a Staff Correspondent.

Rockville, Md., April 1.—Turning State's evidence here in the trial of Ernest W. Myers, charged with the "mistaken identity" murder of Allen B. Wilson, newspaper route carrier, William Cleary, Philadelphia gunman and former convict, today named Albert McDermott, alias John "Slim" Dunn, and Anthony "Tony the Stinger" Cugino as "trigger men" in the slaying.

The pale but nerveless witness confessed his own participation in the crime, and pointed out Myers as one of the gangsters who plotted the death of Edward "Mickey" McDonald, for whom the bullets that riddled Wilson's body that chilly October morning in 1934 were intended.

Cleary, who moved mechanically and kept his lips twisted slightly upward in a sort of robot smile, told the court he had been promised immunity to turn State's evidence.

"It was Myers," he said steadily, "who drove the automobile. The automobile was stolen. We had our artillery aboard. We knew we had to get McDonald. We knew he would be out at cabarets and places that night. Myers drove us there. After we killed the wrong man he drove us back."

Avoids Myers Eye.

As Cleary testified, he ran his stubby hand through an unruly shock of black hair, and his eyes avoided those of Myers, who faced him.

Cleary, in the manner of a schoolboy caught cheating at examinations, said Albert S. Sutton, also charged with the murder, wanted McDonald "rubbed out" because Mickey had been "turning in" to police certain gambling places in which he had no interest or "cut."

The men who participated, he elaborated, included McDermott, Cugino, Myers, himself and Claude Bailey, who was fatally hurt in an attempted escape from Lorton some months ago.

When his story reached the night before the killing, Cleary cleared his throat and became reminiscent.

"We—that is, Dunn, Myers, Bailey, Cugino and I—went out to Takoma Park," he recalled.

Hid in Woods.

"We had heard that Mickey would be making a round of the cabarets and having a good time, and we figured he would be in late and we could pick him off. Myers drove the car, and we hid in the woods near Mickey's house as soon as he got to Takoma Park. That was, you know, the morning of October 23, 1934.

"For a long while we waited. There was a bottle handy, and it was awful cold. McDermott and Cugino took numerous drinks. Myers at first refused, and then he took one, too."

McDermott was armed with a revolver and Cugino, who later hanged himself in his cell in a New York jail, had an automatic shotgun, Cleary said.

Cleary described the long wait in the early morning, a wait all hoped would be rewarded by dealing McDonald a "handful of clouds," underworld parlance for death.

Heard Car Coming.

"For a long time we waited," he recollected, "and then we heard a car slow down. We got our artillery all ready. Next the automobile turned in Mickey's driveway, and then it stopped."

With this, the witness said, McDermott raised himself even with the hedge and shouted:

"Boys, that's him, let's go!"

Cugino, Cleary testified, leaped into the road. He fired the shotgun several times.

"Then the car backed out slowly, recalled Cleary, "and started sort of zigzagging down the road. Cugino yelled he was trying to get away,

Continued on Page 6, Column 2.

Wirephoto: Visits Bruno Again

Copyright by Associated Press.

Last-minute stay extended Bruno Richard Hauptmann permitted Mrs. Anna Hauptmann (left) to visit her husband again yesterday. She is shown arriving at the New Jersey Prison with a companion.

Mongol Planes Bomb Outpost, Tokyo Charges

Poison Gas Use Hinted in 'Invasion;' Casualties Reported Heavy.

By the Associated Press.

Tokyo, April 1.—Heavy casualties in Mongolian-Manchukuoan border fighting were reported today in a Japanese military communique issued at Hsinking, which claimed a squadron of 12 outer Mongolian airplanes had invaded Manchukuo.

The communique issued in the Manchukuoan capital said the air squadron heavily bombed a frontier guard on the Manchukuoan soil and that later a ground fight took place "about 20 kilometers (12.5 miles) north of Tawlan," inside Emperor Kang Teh's territory.

(Soviet dispatches claimed Japanese-Manchukuoan troops had invaded outer Mongolia, only to be repulsed after a battle lasting for more than 24 hours).

The outcome of the fighting was not disclosed, although casualties were described as numerous.

An intimation that Mongols used poison gas in the battle was contained in a Domei (Japanese) news agency dispatch from Hsinking.

Invasion Unconfirmed.

Both the Japanese war and foreign offices said they were ignorant of a reported invasion of Outer Mongolia by Japanese-Manchukuoan forces, as charged in Soviet dispatches from Ulan Bator, capital of Outer Mongolia.

The Domei dispatch from Hsinking asserted: "The Manchukuo foreign office is extremely indignant at the Outer Mongolian air force's bombing of Japanese-Manchukuoan forces March 29 and March 31, and also the activities of Outer Mongolian chemical warfare units.

"Considering these developments a serious menace to the peace of the Far East and detrimental to the relations between Manchukuo and Mongolia, the Manchukuo foreign office is preparing a strong protest to Outer Mongolia after detailed reports are available."

Japanese newspapers are under a ban against publishing anything on

Continued on Page 11, Column 6.

Wendel Offers To Go Before Grand Jurors

Inquiry Body Split Over Method of Investigating Kidnap 'Confession.'

By the Associated Press.

Trenton, N. J., April 1.—Paul H. Wendel, author and repudiator of a series of Lindbergh kidnaping "confessions," offered to waive immunity today and appear before the "runaway" Mercer County grand jury which delayed Bruno Richard Hauptmann's execution for several days by an unprecedented legal maneuver.

His offer went before the grand jury for consideration as well authenticated information came from the star chamber that there was resentment among some of the grand jurors at the spectacular procedure invoked in the investigation.

So split was the jury that a high legal source at the courthouse said the body would "have a hard time in finding any indictment."

Wendel's offer to testify came on the heels of Prosecutor Erwin E. Marshall's announcement that he would have witnesses ready tomorrow to tell the grand jury the details of Wendel's alleged forcible detention in Burlington County after, he claims, he was kidnaped in Brooklyn. It was during Wendel's detention in Burlington County that Ellis H. Parker, chief of that county's detectives and friend of Gov. Harold G. Hoffman, obtained the "confessions."

Parker May Be Cited.

Whether the grand jury would hear either Wendel or Marshall's witnesses was problematical. The prosecutor indicated the body was continuing, in effect, to disregard him. Marshall's witnesses, who were expected to say that Wendel's apprehension and detention were illegal, represented a threat that the jury's attention might be diverted to Parker's activities in the Wendel case.

The grand jury had not planned to resume its work on the Wendel case until tomorrow, but Wendel's unexpected request for permission to testify was referred to the body.

Attorney General Dald T. Wilentz said tonight he would accept an "invitation" and will appear tomorrow before the grand jury.

The attorney general, appearing yesterday before Supreme Court Justice Thomas W. Trenchard when the Hauptmann defense sought a stay of execution on the basis of the Wendel "confession," said "the man who took that child was not Wendel."

"Meanest Fraud."

The Wendel "confession," Wilentz declared then, was the "meanest, lowest, vilest fraud" perpetrated in the case.

"It is the kind of a disgrace we shall never live down in this case," he added.

Wilentz expressed belief tonight the grand jury would complete its deliberations tomorrow.

These things stood out sharply in the Wendel investigation:

1. The grand jury was sharply divided on the question of an indictment.

2. Chief of Mercer County Detectives James S. Kirkham, who swore out the murder complaint

Continued on Page 11, Column 2.

Warden Declares Delay Past Week of 30th' Is Up to Court.

Prisoner Regains Former Composure

Trenton Newspaper Says Jersey is 'Laughing Stock' of World.

By Edward T. Folliard.
A Staff Correspondent.

Trenton, N. J., April 1.—Bruno Richard Hauptmann, spared in dramatic fashion last night, has another date with death.

Col. Mark O. Kimberling, principal keeper of the New Jersey State Prison, announced this afternoon that Hauptmann would be electrocuted at 8 p. m. Friday.

But the people of Trenton, alluding to Hauptmann's "charmed life," were not so sure.

"This is April Fool's Day," said the blonde in the telegraph office. "I don't think he will ever die in the chair."

There was, in fact, an "if" in Col. Kimberling's announcement.

Col. Kimberling said that if the Mercer County grand jury indicts Paul H. Wendel or even if it still is considering Wendel's case Friday night—he would again postpone the execution.

"But not beyond the end of this week," he said, explaining that the court's order to him was to execute Hauptmann in the "week of March 30."

He was not sure whether the week ended Saturday night or Sunday night.

Indictment of Wendel, Col. Kimberling said, in itself would not be sufficient cause for him to delay the execution beyond this week. He would only do so, he said, on an order from a court.

The action of the grand jury last night in asking Col. Kimberling to delay the execution of Hauptmann caused bitter repercussions here today.

N. J. Called 'Laughing Stock.'

The Trenton Evening Times, in an editorial, said the incident had made New Jersey the "laughing stock of the world."

Wendel, disbarred Trenton attorney, whose case the grand jury cited last night as a basis for delaying Hauptmann's execution, pleaded today for a chance to go before that body tomorrow morning.

He wants to tell the jurors that his so-called "confession" to kidnaping the Lindbergh baby was "beaten out" of him.

In his petition to the jury, Wendel said:

"The alleged confession is untrue, made up out of the whole cloth, and I can demonstrate it to you if given the opportunity."

John S. Kafes, Wendel's attorney asked him:

"Do you say that in this case there was any kind of conspiracy to obstruct justice?"

"Yes," said Wendel, "and I would like to explain that conspiracy to the grand jury."

A man associated with the Wendel defense said that the Department of Justice had started an investigation of Wendel's story that he was kidnaped in New York and tortured until he made a confession. However, there was no verification of that here.

Acts Tomorrow Morning.

The grand jury will not take up Wendel's case until tomorrow morning.

Allyne Freeman, foreman of the grand jury and friend of Gov. Harold G. Hoffman, who telephoned the prison last night asking for the 48-hour delay in Hauptmann's execu-

Continued on Page 11, Column 4.

Senate to Study U. S. Fund Use For Campaigns

Berry Will Form a 'Labor League' to Support the President.

By William V. Nessly.

A Senate order for an investigation into the use of relief and other public funds for political purposes yesterday climaxed a day of unusual activity in the Presidential campaign.

Other developments included:

1. The first definite clash between Gov. Alf M. Landon, of Kansas, and Senator William E. Borah, of Idaho, was assured by both of them entering the New Jersey primary in their fight for delegates to the Republican National Convention.

2. Labor's Nonpartisan League" was organized by Maj. George L. Berry, Federal industrial co-ordinator; Sidney Hillman, labor leader, and John L. Lewis, president of the United Mine Workers, to work for re-election of President Roosevelt.

3. Reports were circulated that former Gov. Frank O. Lowden, of Illinois, had been tentatively selected as keynoter for the Republican convention, but National Chairman Henry P. Fletcher insisted that no selection had been made.

Resolution Amended.

Authorizing of the inquiry into use of public funds for political purposes upset other plans for investigating the use of relief money. The Senate yesterday amended its recently passed resolution providing for the usual investigation of campaign expenditures, to include the use of public funds in the election struggle. It thus turned a routine investigation into one that may become one of the most important of the session.

The Davis resolution for a study of alleged politics in State WPA administrations was held up by Senate leaders while speculation turned on the extent to which the matter would be gone into by the Senate Appropriations Committee in its consideration of the President's request for an additional $1,500,000,000 relief appropriation.

Democratic Leader Robinson was author of the resolution creating the five-man committee to study campaign expenditures.

"We are not going to have three investigations, that's certain," he told the Associated Press last night.

President Not Consulted.

Organizatio nof the Labor League, announced by Berry, was not previously discussed with either the President or the Democratic National Committee, Berry said. He commented that he was a Democrat, Lewis a Republican and Hillman, president of the Amalgamated Clothing Workers, was a Socialist prior to the last election.

Berry was asked whether the league provides an avenue for the American Federation of Labor to

Continued on Page 9, Column 6.

School Board Slap at Blanton Loses by 1 Vote

Education Group Decides to Answer Questions Called 'Impertinent.'

Outright defiance by the Board of Education of a request by Representative Thomas L. Blanton for information apparently designed to link Teachers College of Columbia University with the alleged "teaching of communism" in local schools, was averted yesterday by the margin of a single vote.

The storm of protest against Blanton broke in the course of the board's regular meeting when Superintendent of Schools Frank W. Ballou read a letter from the Representative, dated March 26, in which he asked a reply "if possible by tomorrow," to seven questions, four directed at Dr. Ballou personally and two to learning the number of local school teachers who have been graduated from or have attended Teachers College.

The wording of the letter, in view of the controversy raging over the "little red rider" carried the plain inference that Blanton sought the information to demonstrate that many of Washington's school teachers in taking courses at Teachers College have been subjected to the supposed "subversive influences" of men like Dr. George S. Counts and Dr. Charles A. Beard.

Three Members Misinformed.

Although the letter was written by Blanton "as chairman of the sub-committee handling the District appropriation bill and on behalf of our committee," at least three of the four other members of the sub-committee knew nothing whatsoever of the drafting of the letter, a survey by The Washington Post revealed.

Asked about its purpose, Representatives George W. Johnson, Clarence Cannon and J. William Ditter, all admitted "this is the first time I ever heard of the letter." Representative B. M. Jacobsen, the remaining member, other than Blanton, of the sub-committee, could not be reached.

"As far as I am concerned I have had nothing whatsoever to do with the letter," declared Representative Ditter. "I was not consulted in any way, and there is no information that I have which I feel would be material for such an inquiry. If the letter was written as an action of the sub-committee, it was done entirely without my knowledge."

Poll Necessary.

In reading Blanton's letter, Dr. Ballou explained that he had replied to the best of his ability to the questions related to himself personally, but that the number of local school teachers who had taken courses at Teachers College could be ascertained only by querying every one of the 2,90 teachers in the school system individually. New appointees furnished information as to their previous education, Dr. Bal-

Continued on Page 9, Column 5.

Slayer Who Loves Art More Than Freedom Is Near Death

By the Associated Press.

McAlester, Okla., April 1.—Death moved close tonight to the "mad artist" of the Oklahoma prison, an inmate since the first cell block was built.

Prison officials said Conrad Maas, former Prussian subaltern, convicted for the slaying of his pretty peasant wife on the Oklahoma frontier, was near death from old age. They have no accurate record of his age. They say he is more than 80.

Follow convicts named Maas the "mad artist" because he preferred painting murals in the loft of a prison mule barn to freedom.

He was convicted in 1890 of killing the bride who came here with him from Germany. Territorial officials contended he killed her because he had tired of her and wanted to return to his native land.

Eighteen years ago he turned to painting. Although untutored in art, critics said his mural scenes showed remarkable fidelity to detail. Prison officials gave him a mule barn loft for a studio. There he retired to a life of solitude and painting.

In 1929 the "mad artist" was summoned before the pardon and parole board but he refused to ask for clemency.

"I'd just be moved from the penitentiary to the poorhouse," he said. "Let me stay in prison with my friends."

Maas declined an audience with

Continued on Page 3, Column 1.

Plane Crash Kills Pilot, Air Official

Buffalo, N. Y., April 1 (AP).—Two men perished late today in a flaming tri-motored airplane which crashed from snow-laden skies to a farm field near Pavilion, 21 miles southeast of Batavia.

They were identified as Pilot Sanford L. Underwood, of Buffalo, a veteran flier, and William H. Garrett, of Newark, assistant flight superintendent of American Airlines, Inc.

Amin E. Buddemeyer, assistant manager here for the line, said Garrett had just been transferred from Albany to Newark and was making an official flight to Buffalo via Scranton and Elmira.

Buddemeyer said steps were made in those two cities, but that no passengers were picked up.

Mercury's Dip Won't Delay Blossoming of Trees Sunday

The Japanese cherry blossoms were not injured or retarded by the cold wave of the last 24 hours and they will be in full bloom Sunday, the office of National Capital Parks said yesterday.

Cherry blossom fever is mounting hourly and thousands of persons are expected to view the bursting buds around the Tidal Basin today, despite the weather man's threat of rain. Japanese Ambassador Hirosi Saito delivered a 15-minute radio talk on international good will last night, taking the imported trees as his text. Another preliminary to the annual exhibit will occur today, when the parks office starts the water flowing in the Lincoln Memorial Rainbow Fountain and others.

Rain, with very little change in temperature, is the weather forecast for today. Yesterday was fair, the thermometer hovering around the 60 mark throughout, in contrast with the previous day's summery balm when the mercury reached a high of 68 degrees.

Ambassador Saito hailed the exit of harsh March winds and the entrance of cherry blossom days in his network address broadcast by Station WRC.

"The blossoming cherry is the national flower of Japan, her soul and symbol, but when she presented it to you she did not imagine it would be so completely adopted by you," he said.

"Last year on this same occasion I pleaded with you people in America for personal knowledge, real acquaintance, and kindly consideration so that we could march together toward the goal of inter-

Continued on Page 3, Column 1.

Substitute Sweetheart

Can a girl be forgiven for taking another girl's place in a man's heart?

Will Ruth Dayton live to regret playing the part of a substitute sweetheart?

Her story . . . a tale of romance, mystery and love . . . begins on Page — in today's

Washington Post

Today's Index

	Pages
Classified Advertisements	27, 28
Comics	29
Culbertson on Bridge	13
Editorials	8
Federal Diary	16
Financial News	24, 25, 26
Pegler	9
Picture Page	10
Politics and People	3
Radio Time Table	28
Skolsky's Hollywood	29
Society News	19
Sports	21, 22, 23
Stage and Screen	20
Woman's Page	17

A.T.& T.Efforts For Legislation Told by Becker

Telephone Firm Examines 10,000 Bills in Year, Says Inquiry Counsel.

In a sweeping picture of the vast web of the lobbying activities of the American Telephone & Telegraph Co., involving a study of every bill introduced every year in the 48 Legislatures and the Congress of the Nation, Samuel Becker, special counsel for the Federal Communications Commission A. T. & T. investigation, sketched in the following details yesterday:

1. Members of Congress have "frequently" advised A. T. & T. officials of the progress of legislation.

2. Members of Congress, on arriving in Washington, are met at the train by company officials, who aid them "in finding accommodations," not merely in establishing phone service for them.

3. An exhibit, identified as authentic by an A. T. & T. official on the stand, showed that a company attorney at Topeka, Kans., had fought a legislative proposal there to make unanimous jury verdicts in civil cases unnecessary because "hung juries are hard to get now."

4. In even-numbered years, when all 48 State Legislatures are meeting, the A. T. & T. special legislative staff in New York examines over 10,000 bills introduced in Legislatures, about 5,000 in odd-numbered years, and has "taken action" for or against legislation in 5,696 cases since 1920.

Author of Amendment.

5. When R. A. Van Orsdel, of the Chesapeake & Potomac Telephone Co. at Baltimore, secured adoption word for word of an amendment drafted by an A. T. & T. official in New York to the 1931 holding company bill in Maryland, he wrote this official, Charles M. Bracelen, vice president and general counsel, that he had "endeavored to keep a minimum number of persons advised" of the company's authoriship.

6. A letter from George B. Whissell, tax attorney of the Southwestern Bell Telephone Co., to A. E. Holcomb, tax attorney of the A. T. & T. in New York, on March 15, 1929, was introduced and identified, which said, concerning the company's participation in drafting an income tax law for the State of Missouri at that time:

"Certain practical aspects of the picture are most important in order to understand our problem. In order to present these aspects I will try to give you a little picture of the situation with the understanding that you will regard it in strict confidence, as to disclose it to anyone in this State, even any counsel which you might hire, would embarrass our new Governor personally, and this is something which I would not care to do under any circumstances, especially at the start of his administration."

Catalogue Candidates.

7. A letter dated May 14, 1924, from E. S. Wilson, Washington lobbyist for the A. T. & T. to Walter S. Gifford, president of the company, was authenticated, in which Wilson, recalling that one-third of the Senators and all of the House were to be elected that autumn and that there was a great deal of "Government ownership talk" concerning public utilities, urged the collection of complete data on every local candidate throughout the country, showing "his leanings on public utilities" and "any friends he has in the Bell System," in order "to do the right type of work."

Throughout the day, in which Bracelen, Roscoe T. Holt, head of the legislative study department of the company in New York, and Mr. Wilson appeared on the witness stand, the telephone officials denied any imputations that any actions taken by their officials in working for or against legislation were in any way unwarranted or improper. Bracelen, in a statement at the conclusion of his examination, made clear his view that the documents cited during the day constituted but a negligible portion of the thousands of legitimate lobby and legislative actions of the company.

Much of the afternoon was consumed in examination of Wilson concerning lobby activities of the company against the Johnson court jurisdiction Senate bill of 1932, when the company, with other utilities, actively fought the measure, which would have revamped regulations concerning court appearances of utilities.

Refers to Glass.

In a report written by C. R. Nixon, another Washington representative of the company, on June 11, 1932, and identified as authentic, he said:

"Twenty-one individuals directly affected or interested in the Johnson and Norris bills have been acquainted with the approach for consideration in regular order when the calendar is up under Rules VIII and IX and when the avowed purpose of Mr. Johnson to try for setting aside time for his bill, and, briefly, all but one of them seem reasonably satisfied that enough friends are primed and on the watch to protect against any effort that can be made at this late day in the session. The possibility of use of the several moves allowed under those rules was explained to six of them, three proposing immediately to communicate same to their people so that the new men on the floor can be ready to take advantage thereof. The Southern man promised to telephone or write directly to some friends from his part of the country and may be able to talk to one difficult man to reach, but who would be really potent and helpful—Glass. Others here, when he canvassed the lineup, seemed hesitant to inform this Virginia Tartar that his aid and intervention at the proper time would be appreciated. Perhaps they are wise, but the Southern man is to try him out."

Chevy Chase Autoist Seriously Hurt in Crash

Charles S. Yoemans, 14 Blackthorn street, Chevy Chase, Md., was seriously injured early yesterday when the automobile in which he was riding was in head-on collision with a car driven by J. E. Taylor, Elgin, Ill., near Gaithersburg, Md.

Taylor and a passenger in his car, Edgar Walker, of Mason City, Iowa, suffered severe lacerations. Yoemans was taken to Montgomery County General Hospital by the Rockville Rescue Squad. He is suffering from fractures of the hip and leg, and lacerations.

Politics and People

Democrats, Quelling Their Own Insurgency, See G. O. P. Factions Aiding Roosevelt

By Franklyn Waltman

DEMOCRATIC leaders, having quelled most of the insurgency among party regulars in their own camp, are hugely enjoying the fighting among aspirants for the Republican nomination. They know that the harder the Republicans slug one another, the easier it will be for President Roosevelt next fall.

WALTMAN

Indeed, the Democrats are not adverse to slipping in a kick every now and then when they think it helps their cause. Thus their kicks so far have been aimed principally at Gov. Alf. M. Landon, since they would prefer, above all others, former President Herbert Hoover as their opponent this year. If they cannot get him, they would like Senator William E. Borah.

But the best prognosticators in Democratic ranks, however, have concluded that, barring some unforeseen development, Gov. Landon will be the Republican nominee. This conclusion was reached some weeks ago and immediately thereafter President Roosevelt launched what New Dealers call his economy program—which so far has not resulted in any economy.

Realizing that the nomination of Gov. Landon would make the spending and unbalanced budget issue the foremost in the campaign, the Democrats started out to create the impression that they were anxious to save wherever they could and to bring about a balanced budget as quickly as possible. Mr. Roosevelt announced a series of White House conferences designed to find sums which could be saved.

Plans for the cancellation of $1,000,000,000 or more of authorizations which were no longer needed were announced with a great fanfare. President Roosevelt said he would ask Congress to cancel the authorizations, adding that if Congress refused he would do it by executive order. That was some weeks ago but so far no message to that end has gone to Capitol Hill nor have any executive orders been made public carrying out that objective.

Perhaps it is one of those little items which get lost in the rush of getting off on a fishing trip and will be done later. Then there were conferences to find unexpended appropriations but it was soon learned that there would be no economy there, for any sums found would be used for boondoggling this spring. Finally, the President named a committee to study proposals for the reorganization of government agencies in order to eliminate duplications and waste. Thus the economy program.

* * *

But that is only one phase of the preparations the New Deal has been making to meet Gov. Landon on the field of battle. It seems that back in 1933 the Kansan in speeches said that some of the New Deal measures were admirable. He also came to Washington with an oil committee and urged that steps be taken to restrict excessive petroleum production. Now everything he said in that period is being collected by the Democratic National Committee to be used against him if he is nominated.

The New Deal's trump card, however, is to accuse Gov. Landon of being a prohibitionist. Democratic headquarters thinks that idea so good that Publicity Director Charles Michelson has been unable to restrain himself until after the conventions—he already has sprung it on several occasions. It has become one of Mr. Michelson's pet theories that the way to blast Gov. Landon is to harp constantly on the fact that the Kansan is a dry and won the governorship of his State with Anti-Saloon League support.

Thus in his current weekly column sent gratis to newspapers, Mr. Michelson wonders how the Republicans can expect the wet, populous East to accept the dry Landon—all of which indicates that Mr. Michelson thinks prohibition is still a hot issue, which it is not—not even in Kansas or Georgia.

But aside from that, one might think Mr. Michelson would have greater political sagacity than to awaken sleeping dogs. Memories are short but certainly the country has not forgotten the way Democrats like Al Smith, Albert C. Ritchie, Jouett Shouse and even Mr. Michelson had to struggle to get Mr. Roosevelt to accept a prohibition repeal plank in the 1932 Democratic platform.

Remember the Democratic National Committee meeting here in 1931 when Mr. Michelson's former bosses, John J. Raskob and Jouett Shouse, tried to get the party to go on record in favor of repeal? It was Franklin D. Roosevelt who lent encouragement to the drys, blocked the repeal move and thereby for the first time established himself as well on the way to the party's nomination. Remember Joe Robinson stamping his foot and shouting: "the skull and cross bones of an outlawed liquor traffic will never be nailed to the masthead of the Democratic party?"

Remember how at Chicago in 1932 the Roosevelt leaders wished to dodge the prohibition issue and how the wet bloc had to fight to get a repeal plank into the platform? Missouri Democratic leaders will remember their consternation over Mr. Roosevelt's failure to make any reference to repeal or legal beer in the speech which he prepared for delivery at wet St. Louis until they exhorted him to mention the subject—which he did in a brief interpolation.

And it will be remembered that the repeal amendment was submitted by Congress for ratification by the States before Mr. Roosevelt was inaugurated. If any man can claim credit for the repeal of prohibition, he is today among those opposing President Roosevelt. Mr. Michelson might let sleeping dogs lie!

Amendments

Continued from Page 1.

the Senate Judiciary Committee had no comment. His views were indicated recently when he warned the Senate that Congress "would more truly serve our country by confining our operations to our legislative power."

Ashurst spoke after Norris had made a particularly violent attack upon the Supreme Court.

"It is true that our powers as members of Congress are limited," he said, "but, nevertheless, if properly exercised, they are of sufficient amplitude and grandeur to give scope and opportunity to the most zealous champions of true progress and needful reforms, the most redoubtable defenders of liberty, the most eloquent tribunes of popular government, and to soothe and assuage the most fevered ambitions."

10 Meningitis Cases Reported in Virginia

Richmond, Va., April 1 (AP).—Ten cases of meningitis were reported to the State health department during the week ended March 29, Dr. I. C. Riggin, State health commissioner, said today.

The weekly report showed four cases in Wise County, three in Augusta, one in Scott and one each in the cities of Portsmouth and Roanoke.

The report showed 16 cases of diphtheria, 60 of scarlet fever, 146 of measles, 1,213 of influenza, 3 of diarrhea and dysentery and 4 of typhoid and paratyphoid during the week.

Wise G.O.P. Backs Landon.

Norton, Va., April 1 (AP).—Wise County Republicans indorsed Gov. Alf M. Landon of Kansas for the Presidential nomination at a mass meeting here today, and instructed their 48 delegates to offer Landon resolutions at the Ninth District and the State conventions.

SPECIAL NOTICES.

WANT TO HAUL FULL OR PART LOAD to or from N. Y., Richmond, Boston, Pittsburgh and all way points; special rates. NAT'L DELIVERY ASSN., INC., 1317 N.Y. ave. NAt. 1460. Local moving also.

EARN more, secure a better position. Opportunities are numerous today. Brief courses in calculating machines, Gregg or Boyd Shorthand, Bookkeeping, Touch-typing. Inquire Boyd's, 1333 F. NAt. 2340.

House Warned Tax Plan Will Check Business

$799,000,000 Proposition Hits Small Investors, Committee Is Told.

Warnings that the Administrations' $799,000,000 tax plan as now drawn will check the growth of small corporations, drive foreign investors out of American markets and pave a highway for business failures, yesterday were laid before the House Ways and Means Committee by a cross-section of domestic and foreign business spokesmen.

Aside from compliments showered on Dr. H. W. A. Beenhouwer, a Holland specialist in American securities and member of the Amsterdam Stock Exchange, proposals for modifications in the tax plan and imposition of alternative taxes left the commitee cold.

There was a growing impression that the House tax bill as finally drafted will show little change in the corporate earnings and windfall tax rates approved by the Hill tax sub-committee.

Beenhouwer, heavy-set and blond, told the committee that the proposed 22½ per cent flat rate on income of foreigners from American investments, "will kill a goose that can be persuaded to lay golden eggs." He said the tax should in no event exceed 10 per cent, and asked omission of the capital gains tax.

The Amsterdam broker, who informed the committee he has an American wife, displayed a knowledge of taxes that led Chairman Robert L. Doughton to warmly shake his hand, and other members to compliment him. He asked the committee to encourage foreign investments which "will directly contribute to the increase of American exports both in volume and in money value and will be conducive to a revival of international trade."

Urges New Revenue.

Later, George Lord, former chairman of the Michigan tax commission, told the committee to leave taxation of corporate surpluses to the States, and seek new revenue from tax-exempt securities; Dean Alfange, counsel for the Axton-Fisher Tobacco Co., warned that the pending tax bill offers a "Government guarantee" to a few strongly entrenched corporations against future competition, and Clyde Conley, president of the Mount Vernon Bridge Co., Mount Vernon, Ohio, said the projected taxes would drive independent fabricators from the steel industry.

Representative Patrick Boland, of Pennsylvania, House Democratic whip, appeared briefly to ask imposition of a 1-cent a gallon tax on all oil used as fuel, which he said would yield more than $150,000,000, but Doughton told him the committee hearings limited to proposals in the pending report.

Lord bluntly challenged statements that dividends forced out of corporations would be re-invested in productive enterprises.

"Isn't it more than possible that they will go instead into tax-exempt bonds?" he asked. "I believe it is economically unsound to create such a haven of refuge for men and women who can best contribute to public charges."

He proposed instead that an excise tax be imposed on the interest from tax-exempt Government securities, but admitted under questioning that the Constitution must be amended before tax-exempt State and local securities can be reached.

Many States he said, now impose a tax on corporate surpluses, and a Federal tax on corporate earnings would "dry up this source of revenue."

Asks Lighter Rate.

Alfange asked the committee to impose a lighter rate on corporations which have an existing bank indebtedness they are required to meet, holding their plight similar to companies that have contracted to pay no dividends until impaired capital structure is rebuilt. The committee had imposed a minimum tax on the latter.

Alfange said the committee's proposal to levy high taxes on companies with high bank indebtedness "would increase the long-term private debt instead of scaling it down, and this in turn would increase interest rates. This factor is one of the fundamental causes of depression, he declared.

"It would enable the large corporations, which have huge surpluses and no debt, to have an unfair advantage over the smaller ones, which have outstanding debt and little or no surplus with which to pay it. This would accentuate the concentration of wealth, which should be avoided."

Conley pleaded with the committee "to make some provision whereby we can have a chance to make up losses without penalty."

Pointing out that his company builds fabricated structural steel buildings and bridges, and its working and capital reserve is depleted, Conley said:

"In our industry, there are some members already owned by the steel mills, who produce the plain materials. Should this law as proposed be put into effect, as I see it it will mean the end of those of us who are not so connected, and who have been named the 'independent fabricators.' The mill fabricators have the advantage in that they would be able to offset their losses by possible profits on other products of the mills, which, of course, cover a very wide range."

Hear Textile Man.

The committee also heard H. L. Condon, secretary of the Textile Bag Association, who asked that the proposal to refund AAA floor taxes, asked refund of other levies, primarily of processing taxes paid on cotton used in the manufacture of large cottonbags.

Wagner Fisher, of Bryn Mawr, Pa., asked the committee to levy "no additional taxes of any sort * * * beyond those for necessary expenses of government which are within the usual sphere of its operation."

Although the committee ran shy of witnesses at an early hour yesterday, for the second day in succession, a long list of business witnesses were ready to testify today at hearings that may carry the committee into night session. Among these were James A. Emery, general counsel, and Noel Sargent, economist, for the National Association of Manufacturers; Dr. Claudius Murchison, head of the Cotton Textile Institute; Elwood P. McEnany, of the New York Stock Exchange, and Harold Young, of the National Association of Retail Dry Goods.

Gets Maximum Penalty.

Baltimore, April 1 (AP).—Michael Cipy, 26, asked Judge Charles F. Stein for the maximum penalty, and got it. He was sentenced today to the Maryland Penitentiary for 20 years, on a charge of robbing a taxicab driver of $3.71. He made his request in a letter to the judge.

Post's Flood Fund Mounts Steadily

Contributions to the Red Cross flood-relief fund continued to reach The Washington Post yesterday.

Contributions included the Gen. Charles A. Doyen Unit of the American Women's Legion. The organization's subscription of $10 was overlooked in previous tabulations of collections for the fund.

The following contributions were received yesterday:

Frances Duncombe	$1.00
Sadie	1.00
Anonymous	5.00
Anonymous	1.00
C. D. Band	1.00
Helena B. Cook	5.00
Virginia Whitson	5.00
Eldbrooke M. E. Church	32.50
Sigma Alpha Phi Sorority	10.50
Yesterday's total	$52.00
Previously acknowledged	$1,684.52
Grand total	$1,736.52

Railroad Receivers Ask Stock Dividend Return

By the Associated Press.

Receivers for the Norfolk Southern Railroad Co. asked the Supreme Court yesterday to award them more than $25,000 dividends paid on stock the railroad owned in 1932 and 1933, which was pledged as security for a loan.

They appealed from a ruling by the Fourth Federal Circuit Court January 7, which gave the dividend to the Railroad Credit Corporation, which held the stock as security.

Previously, the Eastern Virginia Federal District Court ruled the Credit Corporation was entitled to only $3,144 of the dividend, and awarded the rest to the railroad and the receiver.

Eyes Examined and Glasses Fitted

Emergency Eyeglass Service

Break your glasses? We'll send for them, repair them and return them.

Kinsman Optical Co.

South's Largest Optical Firm

1320 F St. N.W. District 4343, Br. 4

In Congress

YESTERDAY.

Senate.

Met at noon and recessed at 4:40 p. m. until noon today.

Confirmed Lamar Hardy as United States District Attorney for Southern District of New York.

Foreign Relations Committee considered Panama Treaty.

Banking and Currency Committee studied RFC bills.

Agriculture Committee continued cotton investigation.

House.

Met at noon and adjourned at 5 p. m. to reconvene at noon today.

Passed Walsh-Koppleman RFC bill.

Ways and Means Committee held tax hearing.

Bell Committee continued Townsend pension investigation.

World War Veterans Committee continued hurricane pensions investigation.

TODAY.

Senate.

Meets at noon.

Resumes debate on Capper stockyards bill.

Finance Committee takes up war profits bill.

Agriculture Committee considers Mississippi Valley Authority bill.

Interstate Commerce Committee considers antibasing point bill.

House.

Meets at noon.

Takes up State, Justice, Commerce and Labor appropriation.

Rules Committee considers Lewis flood bill and Black lobby counsel resolution.

Interstate Commerce Committee studies natural gas bill.

Ways and Means Committee continues tax hearing.

Bell Committee resumes Townsend pension investigation.

World War Veterans Committee considers hurricane pension investigation.

Artillery Expert Asks Defenses Against Planes

U. S. Army Tactician Urges Doubling of Batteries for Fast Bombers.

By the Associated Press.

Radical changes in American anti-aircraft defenses to meet new dangers from highly increased speeds of bombing planes have been recommended by Maj. Willard Irvine, War College artillery tactician.

Urging a doubling of heavy gun batteries, Irvine proposed that the number of fire units now in use be boosted from three to six to insure an adequate defense against present-day bombardment attacks. A fire unit consists of four 3-inch guns.

In connection with higher plane speeds, interest was aroused here by reports from London that a new single-engined bombing plane, capable of making 300 miles an hour, was being perfected by British military experts.

The plane was described as being so fast and so advanced in range, carrying power and ease of maneuvering that single-steated fighter planes would be practically useless against it.

Outlining his recommendations in the official Coast Artillery Journal, Irvine said that the present regimental anti-aircraft artillery organization was adopted in 1921, when the speed of a bomber was approximately 100 miles per hour.

"Based upon that speed," he said, "three fire units were adequate to cover the critical zone. The doubling of the speed of bombardment airplanes to 200 miles per hour almost quadrupled the area of the critical zone. As a result, three fire units are no longer able to cover it."

The "critical zone" is the term for the area around a bombardment plane's objective, the width of which represents 1 minute of flight preceding the release of bombs.

Based on actual tests as well as mathematical formulae, Irvine found that an airplane flying at 200 miles an hour would travel a horizontal distance of 6,000 yards in about 1 minute.

Since the horizontal range of a 3-inch anti-aircraft gun also is 6,000 yards, he estimated that an enemy plane would be under fire about one minute from the time it entered the critical zone until it reached the bomb release point.

Experts figure that 50 rounds of fire is the average number required to obtain a "hit" on a bomber and that a two-gun unit could deliver that number of shells per minute in theory. Actually, however, the artilleryman pointed out that guns frequently go out of action.

Because of this, he said, "the consequent reduction in volume of fire would be a serious handicap with a two or three gun unit." He recommended retention of four guns in a unit against the arguments of other anti-aircraft artillerymen who advocate a reduction in this number.

Jackrabbits to Sport Real Jack on Ears

Salt Lake City, April 1 (AP).—Jakrabbits with dollar bills clipped to their ears will be an attraction at a Brigham City dance, the raised eyebrows of the Utah Humane Society notwithstanding.

The society threatened court action when plans to loose the rabbits tomorrow night at a dance were announced. Today officers indicated they'd leave the matter to local authorities. County Prosecutor Lewis Jones said anyone desiring to complain should do so after the dance.

$250,000 to Help Jilted Girl 'Forget'

New York, April 1 (AP).—A Supreme Court jury today fixed $250,000 as the amount Frederic Gimbel, member of the wealthy department store family, should pay Miss Lillian Mendal for jilting her as "cold turkey" via transatlantic telephone.

Miss Mendal, who had asked $2,000,000, told the jury after its verdict that the quarter of a million would help her forget.

Gimbel, his attorney said, was "somewhere in Asia" for his health. He did not appear at the trial, which began March 24.

Miss Mendal, who admitted she previously had received $107,000 in securities, accused Gimbel of trifling with her affections after he had been divorced in 1926 in Paris from Mrs. Lucille Guggenheim Gimbel.

New Navy Destroyer Sets Out on Cruise

Boston, April 1 (AP).—The Navy's most modern fighting ship, the U. S. S. Phelps, a destroyer leader, left Boston Navy Yard today for a "shakedown" cruise to the West Indies.

Commander Albert H. Rooks, 189 men and 10 officers were aboard the 1,850-ton vessel, which will visit Newport News, Va.; Washington and New Orleans before touching at the American possessions in the West Indies.

The Phelps, which was built at the Fore River yards of the Bethlehem Shipbuilding Corporation, in Quincy, at a cost of approximately $5,000,000, is equipped with the newest type armament. It is the first of 13 destroyers of its type in service.

Fifty Dollar Suits

CUSTOMIZED BY

Hickey-Freeman

Our large collection of styleful suits at Fifty Dollars not only offers the correct new models and fabrics but the finer hand needling of Hickey-Freeman makes these suits a most outstanding value. This spring we also offer a complete group of Hickey-Freeman topcoats at this same low price.

$50

Goldheim's

Apparel for Gentlemen...Established 1878

1409 H Street NAtional 1409

Brooks 1109 G Street

Violets Bloom on this very new SILK PRINT

—and as Vogue says "a silk dress printed with bright, tidy flowers will be cool-looking even on dog-days"—so wear it straight through the summer! Lots of tiny pleats, contrasting taffeta belt and flowers—an added dash of charm. Sizes 14 to 20.

16.95

Better Dresses—Third Floor

CORRECTION

—The price of the Men's Ties advertised in last night's Star should have been 66c each, 3 for $1.90 instead of 3 for $1.00.

Kann's

Kann's

Special Purchase and Sale

Hand-Blocked, Printed

LINEN CRETONNES

—An exceptional value—their striking designs, unusual colors and fine quality will tell you that! Choose from five individual patterns—all 50 inches wide—and make them up into handsome drapes, bedspreads, slip covers, pillows, scarfs! Arranged on special tables for quick selection!

47c yd.

Drapes Made, $3.95 pr.

—During this sale, we will make these hand-blocked, printed linen cretonnes into pinch-pleated drapes—2½ to 2¾ yards long, 50 inches wide—with wide tailored hems and tie-backs.

Slip Covers Made $27.95

—Let our experts custom-tailor a set of slip-covers for your three-piece suite, including five separate cushions! They'll cut them to your furniture, and tailor them with box-pleated flounces, and frenched seams! Choose any design you desire from this group of hand-blocked, printed linen cretonne.

Drapery Shop THIRD FLOOR

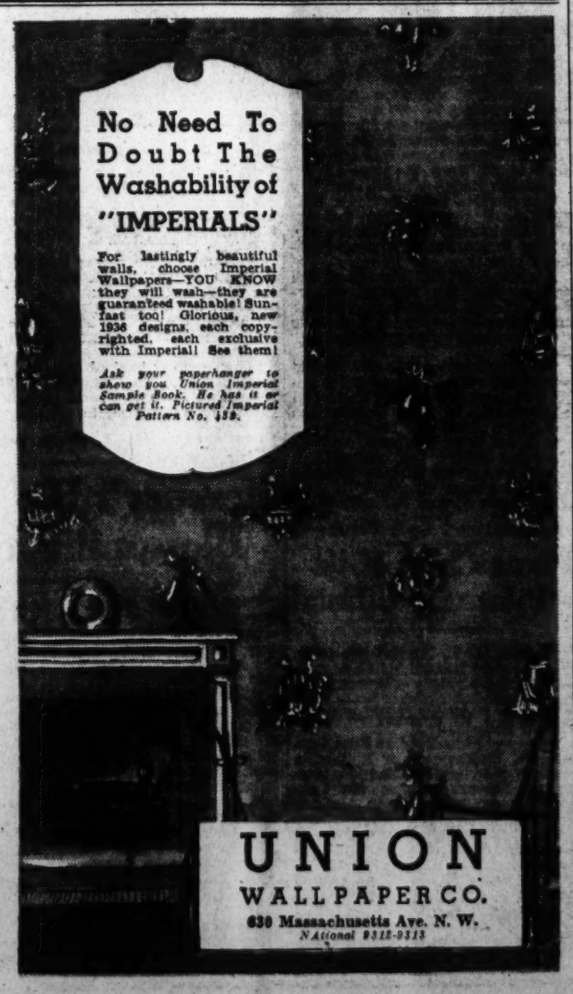

Reported Chief Of Vice in N. Y. Seized in West

Luciano Freed Under Bail at Hot Springs, Ark.; to Fight Extradition.

By the Associated Press.

Hot Springs, Ark., April 1.—Arrested on the promenade of "Bath House Row" on a New York charge of compulsory prostitution, Charles "Lucky" Luciano, reputed New York vice czar, late today gained his freedom through habeas corpus action.

He was released on $5,000 bond by order of Chancellor Sam Garratt, who issued the habeas corpus writ on petition of two local attorneys employed by Luciano as soon as he had been lodged in Garland County Jail. Hearing on the writ was set for Tuesday.

Luciano spent approximately four hours in jail.

The New Yorker, reportedly a former associate of Arnold Rothstein and Jack Diamond, said he would fight extradition to New York.

Luciano was arrested shortly after noon today as he walked, alone, along the shaded walk in front of the Hot Springs' famous thermal baths.

After he had been locked up, Thomas E. Dewey, special racket prosecutor in New York, announced the arrest. Luciano was described as the head of all organized vice rackets in New York.

New York, April 1 (AP).—Thomas E. Dewey, special prosecutor in New York's racket investigation, tonight promised swift grand jury action against the man he classed as "the most dangerous and imortant racketeer in New York, if not in the country"—Charles (Lucky) Luciano, arrested in Hot Springs, Ark., today.

He said an indictment probably would be returned by the extraordinary grand jury tomorrow, charging Luciano with compulsory prostitution. Dewey linked him with a dozen other men in the operation of a vice ring with a $12,000,000 annual income.

He said Edward McLean, one of his assistants, left by plane tonight and would present "the facts to the court tomorrow, if Luciano has not already become a fugitive."

Luciano has been arrested 11 times and convicted twice, police records showed. One of his convictions was on a narcotics charge and the other was for operating a gambling game and carrying a loaded weapon.

Dewey said he had 30 men and 80 prostitutes in jail as material witnesses against Luciano and the alleged heads of his vice ring. The arrests were made in wholesale raids February 1.

Railroads Oppose Erie-to-Ohio Canal

By the Associated Press.

F. E. Williamson, President of the New York Central Railroad system, expressed to the Army board of engineers today objections of rail interests to construction of the Beaver-Mahoning Canal.

Williamson asserted "it seems particularly unsound for the United States Government to assist the railroads to survive as it has been doing by making loans of public funds and at the same time to assist in the enlargement of subsidized competition that will make it even harder for the railroads to survive."

Witnesses before the board today argued against cutting the proposed canal across northeastern Ohio and western Pennsylvania to link Lake Erie and the Ohio River.

Coal operators from Ohio, Pennsylvania and West Virginia, officials from affected communities, a United States steel corporation official and geologists opposed the 102-mile, $153,000,000 project.

Blossoms

Continued from Page 1.

national peace and broad human sympathy.

"In the early May of last year, over 80 members of the garden clubs of America visited Japan. In the summer, some 50 students came from Japan to attend a conference on the West Coast. Over across the Pacific, Vice President Garner, Secretary Dern and their party on their way to the Philippines received warm welcome in Japan.

"I mention these events because they are foundation stones of Japanese-American friendship, and we see that we have made a step forward in spite of storm and stress. Today my plea to you is to rekindle our spiritual lamp to guide our halting steps and restore our courage so that when we meet again under the blossoming cherry trees we can say to each other, 'The menace of the years finds and shall find us unafraid.'"

Park system fountains, which will be turned on at 10 a. m. today for the first time this year, include, besides the one at Lincoln Memorial Reflecting Pool, those at Union Station (Columbus), John Paul Jones statue and at the rose garden in Potomac Park. Newlands fountain at Chevy Chase Circle will spout tomorrow and Saturday and the Cascades of Meridian Hill Park, which is under repair, will be turned on later.

Prisoner

Continued from Page 1.

former Gov. M. E. Trapp.

The Governor saw some of the prisoner's paintings and asked to see him.

The messenger who went to Maas found him brooding over his easel.

"If the Governor wants to see me he can come down here," he told the trusty.

In recent years, officials said, Maas had expressed a desire to visit his fatherland again, but still declined to seek clemency because, "I have no funds. How could I get back?"

Perfect Diamonds
The Perfect Gift
Chas. Schwartz & Son
708 7th Street N.W.
The House of Perfect Diamonds

Broadway Enjoys Chorine's Rescue at Two-Alarm Blaze

Associated Press Photo.

Throngs gathered along the "white way" to watch firemen assist a romper-clad dancing girl from the fourth floor of a fire-swept building. Arlene Shugert, the rescued lass, exclaimed, "It was simply thrilling."

School's Annex Is Dedicated At Hattsville

Orem Delivers Address in Ceremony at $50,000 Elementary Annex.

The $50,000 addition to the Hyattsville Elementary School, consisting of four classrooms and a large auditorium constructed under the PWA program in Prince Georges County, was dedicated by Superintendent of Schools, Nicholas Orem yesterday. Charles W. Clagett, chairman of the board of trustees, presided over the ceremonies.

Orem in his address stressed the value of having an auditorium in present-day methods of education. These new methods he pointed out helped greatly to develop the child's social attributes and citizenship.

The growth of the institution since 1890 was traced by Clagett, who pointed out that at that time there were fewer than 100 pupils in an area covering what are now the communities of Mount Rainier, Brentwood and Edmonston as well as Hyattsville. Today there are 1,650 students, not including those attending high school.

Two American flags were presented to the institution. H. S. Harvey presented one on behalf of the Farmer-Snyder Post, American Legion of Hyattsville. The other was presented by Mrs. Mary O'Neil on behalf of the Ladies Auxiliary of Farmer-Snyder Post, A. L.

A program of music and songs was rendered by the school orchestra and the Manning Choral Society. Mrs. Mary H. Petty, principal of the school, was on the speakers' platform.

President H. C. Byrd of the University of Maryland has given students definite assurance that a swimming pool will be constructed on the campus. President Byrd stated that work will be started on the project in 1938, or earlier, and that the project will be financed by continuation of the student bonds, floated to construct the Ritchie Coliseum.

Fred J. Hughes, of Poolesville, Md., has been elected president of the University of Maryland Riding Club. Other officers chosen at a recent session were Claire Boekhoff, of Chevy Chase, Md., vice president; Jean Barnsley, of Rockville, Md., secretary-treasurer, and Lucille Bennett, of Hyattsville, Md., corresponding secretary.

Eleven members of the Student Grange of the University of Maryland received degrees recently. Those honored were Charles Astel, Carl Behm, jr., Carl Brode, David Brigham, Oden Bowie, Clarence Eck, Jeanette Gorsuch, Elmer Heubeck, Richard Sutton, Stanley Watson and Arthur Wright.

Bridegroom of 2 Days Sues Mother-in-Law

Salt Lake City, April 1 (AP).—A bridegroom of two days filed charges of assault and battery against his mother-in-law today. Grant V. Messerley, 23, said, in swearing out a warrant for the arrest of Mrs. Leola Thomson, that she "pummeled" him when she caught up with Messerley and his 18-year-old bride, Leola. Moreover, he said, Mrs. Thomson took the bride home.

Photographic Developing Printing and Enlarging
Edmonds
PHOTO FINISHING
919 15TH. ST. N.W. DI. 7976
ADJOINING EDMONDS OPTICIAN

Spanish Peasants Confiscate Lands

Madrid, April 1 (AP).—Reports from Badajoz today declared that more than 25,000 instances of confiscation of land by peasants have been recorded as the rural population became impatient over delay in legal redistribution of land.

The movement was said to be spreading to Seville Province. Twenty-six families of the town of Gerena seized large tracts nearby and staked out claims.

Although post-election disturbances have apparently ended, other disputes over labor troubles are giving authorities new problems. The strike of metallurgical workers in Barcelona grew more serious with threats of the strikers to seize shops and plants and operate them on a communistic basis unless their demands are met by 8 a. m. tomorrow.

The workers are asking a 44-hour week with pay based on a 48-hour week.

G.O.P. to Pick Nominee From Virginia District

Culpeper, Va., April 1 (AP).—Eighth District Republicans will meet here tomorrow at 1 p. m. at the municipal building to nominate a candidate for Congress and to elect district officers. William E. Trusler, of Manassas, district chairman, will preside. Four hundred delegaes and alternates are expected to attend.

Word has been received that Arlington County's delegation will attend the meeting pledged to seek the instruction of national convention delegates for Gov. Alf M. Landon of Kansas.

The Arlington group also will support Philip Campbell, former Representative from Kansas and Landon supporter, as district delegate to the national convention, and John Locke Green, Arlington County attorney, as the party's nominee for Representative from the Eighth District.

Col. Luke Lea Paroled, Quits Prison Today

Former Senator, Publisher Was Sentenced in 1931 on Banking Charge.

By the Associated Press.

Raleigh, N. C., April 1.—Col. Luke Lea, World War officer and former United States Senator from Tennessee, tomorrow will walk from North Carolina's central prison here a free man.

Gov. Ehringhaus late today announced a parole, effective April 2, for the man, whose brilliant career as a soldier in France was climaxed with an unsuccessful attempt to capture Kaiser Wilhelm in the uncertain days that followed the signing of the Armistice in 1918.

Lea, a former financier and publisher in Nashville, was sent to prison to serve a six to 10 year term for conspiracy to violate the State banking laws in connection with the collapse in 1930 of the Central Bank and Trust Co. of Asheville, and has completed nearly two years of his sentence.

He smiled broadly late today, Warden H. H. Honeycutt, of Central Prison said, when his attorney, J. M. Broughton, of Raleigh, told him the Governor had decided to grant him freedom.

Lea requested that he not be interviewed before tomorrow, Honeycutt said.

Luke Lea, jr., and Wallace B. Davis, president of the defunct Central Bank and Trust Co., who were convicted with Col. Lea, have long since been paroled.

Swimming Pool Bill.

Upon request of Secretary of the Interior Ickes, Chairman Norton, of the House District Committee, yesterday introduced a bill providing that the operator of the East Potomac golf course may also operate a swimming pool now under construction adjacent to the course.

Legal Question May Save Life Of Vera Stretz

Judge to Rule Today Upon Dismissing First-Degree Charge as Faulty.

By the Associated Press.

New York, April 1.—The possibility Vera Stretz may be saved from the electric chair by a judicial decision arose today when Judge Cornelius F. Collins adjourned court to consider a motion to dismiss the first-degree murder charge against her.

The judge told Assistant District Attorney Miles M. O'Brien he had not definitely established that the college-educated stenographer premeditated the slaying of Dr. Fritz Gebhardt, her lover.

O'Brien argued against the motion for 10 minutes, emphasizing testimony that Miss Stretz took the gun and cartridges from Gebhardt's room after the shooting last November 12 and put them and her blood-stained nightgown in her purse.

Judge Collins said:

"What she did after the shooting doesn't show deliberation. It merely shows that she was calm and was trying to overcome the situation that had developed. You can't, for this reason, infer that she must have premeditated the crime. You must show that she took the gun to Gebhardt's room."

Called Back to Stand.

Miss Stretz, called back to the stand, swore she did not intend to kill Gebhardt.

Judge Collins said he would announce his decision tomorrow morning before summations begin. He denied motions of Defense Attorney Samuel S. Leibowitz that charges of manslaughter and second-degree murder be dismissed.

Both the State and the defense rested their cases after today's dramatic three-hour session, in which a court attendant and a nationally known gun expert re-enacted the defense's version of the shooting—that Gebhardt was killed as he tried to attack Miss Stretz after luring her to his room.

The gun expert was Merton A. Robinson, a ballistic engineer, who has given testimony in many celebrated trials, including the Sacco-Vanzetti and the Hall-Mills cases. He was summoned originally by the State.

Wounds Discovered.

He was given a description of the wounds in Gebhardt's body. Then the court attendant, at the direction of Leibowitz, assumed the positions which the defense says Gebhardt was in at the time the four shots were fired. Robinson was asked if the wounds could have been inflicted as described. He said they could have.

"Of course," Leibowitz said, "they could have been caused in other ways?"

"I don't know what other ways," Robinson replied.

"Can you state with reasonable certainty that this was the only logical way they could have been inflicted?" He was asked.

"I would say that this was reasonable."

Miss Stretz, who sat at a table with her attorneys, burst into loud sobbing several times during the demonstration.

Little Hope Is Held For Baby of Slayer

Jefferson City, April 1 (AP).—The 2-day-old daughter of Clara Fish, 23-year-old slayer and Missouri Penitentiary's first inmate to become a mother, remianed alive in a hospital here tonight but little hope was held by prison officials.

At the hospital where the baby was born outside prison walls, attendants said the mother, serving a life term for the razor killing of Mrs. Reba Maddux, of Kirkwood, Mo., in 1931, was "improving satisfactorily."

Miss Fish, an inmate at the prison since 1932, accused a guard of being the father last December. The guard, suspended then, was reinstated later after an investigation.

Husband, 2 Kin Held on Wife's 'Slave' Charge

Blonde Tells Sordid Story of Being Forced in N. Y., Philadelphia Ring.

Department of Justice agents were called in yesterday to investigate a complaint of an attractive 20-year-old blonde waitress who told police three men had attempted to place her in a New York white slave ring.

Shortly after the young woman appeared at headquarters and told detectives the sordid story of having married one man and of being forced into a house in New York and another later in Philadelphia, her husband and his two brothers were arrested.

The information was turned over to the Department of Justice and Inspector Bernard W. Thompson, chief of detectives, said they had information that may lead to the arrest of several other members in a large ring.

The girl told police she had married her husband March 26. She said after their marriage her husband took her to New York and attempted to place her in a house of ill repute. From New York she was taken to Philadelphia and returned here a few days ago.

She said she left her home in the first block of I street northwest yesterday on a pretext and came directly to headquarters and told her story. She is being held at the Women's Bureau as a material witness.

She gave her name as Hope Williams Huff, 20, of North Carolina. Her husband, Leo Huff, 29, and his two brothers, Robert F. and William H. Huff, are being held under open charges.

Dr. Harned to Direct Vesper Service Music

An unusual and interesting vesper service will be presented by the National Capital Choir, under the direction of Dr. Albert W. Harned, at 4:30 p. m. Sunday in the Universalist National Memorial Church, Sixteenth and S streets northwest. The Passion episode from the second part of "The Messiah" and the Bach motet, "Jesu, Priceless Treasure," will be sung. The soloists will be Irene Koehl, Minerva Rude, Jessie Masters and Eugene Dahl. Malton Boyce will be guest organist.

Of the motets by Bach which have survived, this is the only one written in five-part form. It is the most varied and has the widest emotional range. It is based on the hymn, "Jesu, meine Freude," by Johannes Franck, and the melody which Bach used as the principal theme is the one composed for the hymn by Johann Cruger. The motet was probably composed in 1723, the year that Bach was installed as cantor of the Thomasschule in Leipzig. It is believed that the entire motet has never before been presented in Washington.

River Fisherman Saved by Canoeist

The swift-moving Potomac tugged for more than an hour yesterday at Fred Arnold of Glen Echo, Md., who grasped the branch of a tree as his rowboat overturned while he was finishing near Cabin John.

He was nearly exhausted when his cries for help were heard by Fred Evans, also of Glen Echo.

Evans effected the rescue in a canoe. He found Arnold clutching the bottom of his boat with his knees. Arnold was treated for exhaustion and exposure by the Cabin John Volunteer Fire Department.

The magic rustle of
A TAFFETA PETTICOAT
. . . is heard beneath this Margot-inspired Sheer Crepe Frock by Schiaparelli. You'll listen eagerly to soft, alluring whispers as its skirt flares and the lustrous petticoat peeps out. You'll love the wide, built-up shoulders and tiny, wasp-like waist . . . the nun-like collar and violets at the cuffs and pockets. Gray and violet.
Misses' sizes.. $29.75
PARKING SERVICE AT OUR CURB
Have you a Raleigh Charge Account?
THE WOMEN'S SHOP
RALEIGH HABERDASHER
1310 F Street

RESIDENTIAL-SALES-COMMERCIAL
Catalogued Information on INVESTMENT PROPERTY
In our sales department we have "Catalogued Information" on different types of investment property always at hand. This information, gained after careful study and personal inspection of properties, is available to our investors. Consult our Sales Manager today.
SHANNON & LUCHS CO.
Sales Experts In Investment Properties for Over 30 Years
1505 H St. N. W.
NAtional 2345
REALTORS

LIFETIME FURNITURE—RUGS—SLIP COVERS—DRAPERIES—LAMPS

Part Wool Blankets
For Cool Spring Nights

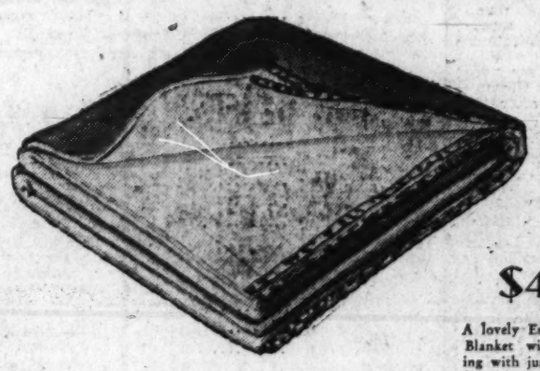

$4.95
A lovely Esmond Two-tone Blanket with sateen binding with just enough weight for the cool nights of Spring and early Fall. Beautiful color combinations and fine tailoring.

A Secretary Will Add New Interest To The Living Room . . . .
Look at your living room and see if it does not need a tall furnishing to add interest and charm. If so, may we suggest a Secretary.

Chippendale type Secretary, illustrated at right, mahogany and birch. $59.50
Governor Winthrop type Secretary with locks on all four drawers... $57.50
Three-drawer Winthrop type Secretary with locks on all drawers, serpentine $47.25
Block front Secretary done in a beautiful Old World mahogany $81.50

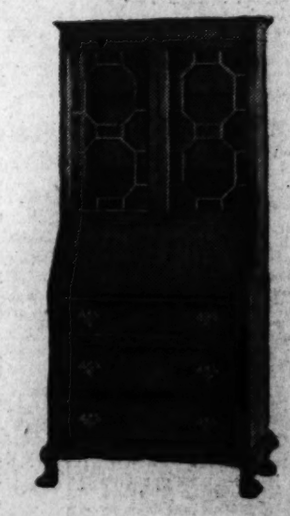

See the New Palmer Quilted Mattress
MAYER & CO.
Seventh Street Between D and E
PARKING—DRIVE TO OUR REAR ENTRANCE—YOUR CAR WILL BE PARKED

WOODWARD & LOTHROP
The Easter Store
10th-11th-Fond G Streets
Lots of Fun Awaits You
INDUSTRIALS | MINING | MOTORS | NAVIGATION | OILS | TRANSPORTATION
On The Board
TRADE MARK
The New Stock Market Game
$1.95
For those many evenings when you want to have lots of fun without too much concentration, On The Board is the solution. Short and snappy with neither board nor dice to bother with. The object of the game is to secure corners on the market which is done by drawing and trading shares. You have to be quick and you have to be keen, and the fluctuating market keeps the game lively to the end. And good news to you who seem to be constant losers, you may be "down," but you are seldom out until someone makes the necessary three corners to stop the game, and what is more, the player having three corners may be beaten at that, for the one with the most stock and cash on hand wins the game.
STATIONERY, AISLE 6, FIRST FLOOR.

64692

British Praise, French Scorn Hitler's Truce

London Ready to Accept Plan, But Paris Insists on Treaty Sanctity.

By the Associated Press.

London, April 1.—A virtual British acceptance of many of Reichsfuehrer Hitler's counter-proposals for safeguarding the peace of Western Europe was indicated in authoritative quarters tonight after a day-long cabinet discussion.

Acting with speed, the British let it be known they regard the proposals as conciliatory, valuable and worthy of negotiations, despite the fact that Hitler has shown no penitence for his march into the Rhineland nor has contributed much to calm fears resulting from that action.

Officials Dubious.

Officials here, however, appeared to be dubious that the French and the Belgians would as quickly see merit in Germany's suggestions.

Hitler's program was handed to Foreign Secretary Anthony Eden today by Joachim von Ribbentrop, special German Ambassador, along with an almost complete rejection of the proposals France, Britain, Belgium and Italy put forward a fortnight ago.

Eden took the document before the cabinet, which considered it all day. The Cabinet probably will meet again tomorrow for a further discussion while Eden summoned Von Ribbentropp for clarification of various points.

Conversations Planned.

Great Britain, however, will enter staff conversations with France and Belgian military leaders in order to reassure public opinion in those countries. The talks will begin as soon as the three powers agree to its agenda. Italy, fourth member of the Locarno Treaty, will not participate.

The British feel there was not much in the Hitler document to aid in the immediate restoration of confidence.

The British government is forwarding tonight and tomorrow letters to France and Belgium, assuring them that if conciliation fails Great Britain stands ready to come to their assistance under the Treaty of Locarno.

This step is required under the four-power agreement and it was pointed out it is not to be taken as meaning conciliation has failed.

Hitler Program Hailed.

By the Associated Press.

Berlin, April 1.—Adolf Hitler's long-awaited program to insure peace in Western Europe was hailed in official quarters here as a constructive and far-reaching move.

The general view was that Hitler's program, outlined in counter-proposals delivered to Great Britain following his rejection of the plan drawn by the four Locarno powers, goes much further than Hitler's original proposals, advanced March 7, when he denounced the Locarno Treaty.

Among the chief features of Hitler's program are:

Negotiations for a "new Locarno" would be carried on for a period of four months.

Germany, France and Belgium would consent to have their frontiers controlled by an international commission composed of a representative of Great Britain, Italy and a neutral power.

Guarantees Proposed.

Each of the three countres would guarantee not to increase its military forces along the border and would refrain from casting aspersons on each other in publications and in teachings.

Negotiations for a 25-year non-aggression pact, under Britain's leadership, would begin after the French elections.

The treaty would be ratified by the French, Belgian and German peoples in plebiscites.

Immediately after the treaty is ratified Germany would rejoin the League of Nations.

The question of "colonial equality" and of "separating the League Covenant from its Versailles Treaty basis" would be clarified.

A general conference would be held for the limitation of armaments.

Hitler himself is said to have written the greater part of the document, filling 22 typewritten pages.

"Unacceptable" to French.

Paris, April 1 (AP).—Official French circles declared tonight Adolf Hitler's proposals for establishment of a new European security pact are "unacceptable."

The government is expected to insist upon immediate reunion of the four remaining Locarno powers, together with an exchange of mutual assistance agreements as provided in the Locarno proposals drawn up at London.

The action, it was reported, will be based on Germany's flat refusal to restrict fortifications in the Rhineland.

Demand "Punishment."

Official circles and the French press clung to their original thesis that Germany must first be punished for "her flagrant" violation of the Locarno Treaty.

"Germany starts on the principle that France is the first violator of treaties," a typical comment in the newspaper Le Matin declared, "and confirms she intends to reconstruct European security on a Germanic basis."

OILY SKIN BLACKHEADS OPEN PORES

Are you troubled by them? Your skin glands may be over-working your face pores.

Thousands who used to suffer from greasy skin, blackheads, whiteheads and large pores, now rave about a new beautifier that treats the skin with oxygen.

The moment you apply DIOXOGEN CREAM to your skin, oxygen sinks deep into the mouths of the pores. There it breaks up greasy deposits that CAUSE blackheads.

When the pores are freed from disfiguring dirt, they can return to normal size and the skin resumes its natural clean appearance. It is soft and smooth to the touch.

Dioxogen Cream is the only cream in the world that can give your complexion nature's beautifier . . OXYGEN. Millions of jars have already been bought by joyful women who say it is just what they need.

Dep't stores and druggists supply Dioxogen Cream at 50c and $1. Good Housekeeping Seal of Approval appears on every jar.

(Advt.)

Austria Drafts All Able-Bodied Males of 18-42

Little Entente Considers Parley to Cite Step as Treaty Violation.

By the Associated Press.

Vienna, April 1.—The Austrian chancellery announced tonight that "plans are being worked out" to put into effect a sweeping new law to call every able-bodied male between the ages of 18 and 42 into federal service.

The language of the statute, passed unanimously by the federal Diet, was so general that without exception men between those ages can be called for either military or civil duties.

As most officials were described as completely in the dark as to the significance of the new law, the impression prevailed that approximately 60,000 men would be called each year for a term of service running from six months to a year. This belief was not officially confirmed, however.

(At Praha, a spokesman for the to serve the fatherland with or without arms, according to his physical and spiritual capacity," the new law read.

As the effect of the ordinance was studied, officials listened alertly for reaction from neighboring and interested states, comments which at first proved somewhat disquieting.

From Belgrade came reports that Yugoslav officials were inclined to regard the statute as a plan to camouflage universal military service.

At Praha, a spokesman for the Czech government said a protest would be entered against the Austrian action as a violation of the treaty of St. Germain, an agreement which brought peace between Austria and the Allies at the end of the World War.

(French officials in Paris offered similar criticism).

The new measure received prompt approval from the Diet after an address, to the parliamentary boby by Chancellor Kurt Schuschnigg in which he urged "consolidation of nations." He described the law as a plan to serve the military and civil needs of Austria.

Limitations on the size of the army will be observed, Schuschnigg declared, under the provisions established by the St. Germain treaty.

Bucharest, Rumania, April 1 (AP). A spokesman for the Rumanian foreign office said tonight a hurried meeting of Little Entente statesmen might be called to consider Austria's new military conscription law.

WOODWARD & LOTHROP

The Easter Store

10th-11th, Fond G Streets

Annual Selling

2-Year-Old, Field-Grown

ROSEBUSHES, SHRUBS and PERENNIALS

Begins Today—Fourth Floor

ROSEBUSHES

35c *3 for $1*

Monthly Blooming Variety

Gruss au Teplitz, Hoosier Beauty, Joanna Hill, J. L. Mock, K. A. Victoria, Killarney, Lady Margaret Stewart, Los Angeles, Mme. Edo. Herriot, Padre, Premier Supreme, President Hoover, Radiance, Red Radiance, Rev. F. Page Roberts. Sou de Clau Pernet, Sou de George Pernet, Sunburst, Talisman, Autumn, Dotty, Hollywood, Caledonia, Mrs. Pierre duPont, Ami Ouinard, Red Columbia, Vaterland, Gruss au Colburg, McGredy's Scarlet, American Legion, Angele Pernet, Betty Uprichard, Briarcliffe, Columbia, Crusader, Dame Edith Helen, Double White Killarney, Duchess of Athol, E. G. Hill, Etoile de France, Etoile de Holland, Francis Scott Key.

Annual Blooming Variety

American Beauty, Frau Karl Druschki.

Climbing Roses

Annual variety: American Beauty, Dr. Van Fleet, Paul's Scarlet Gardenia, 35c each, 3 for $1. Monthly variety: Red Radiance, 35c, 3 for $1; Talisman, 50c; President Hoover, 50c.

Baby Ramblers: Pink Orleans, Edith Cavell, George Elger, 35c each, 3 for $1.

New Patented Roses

Unusual roses that have been recently developed and that are so outstanding that the United States Patent Office has issued patents to protect the originators from having their creations copied.

Blaze ..... $1.25 Countess Vandal $1
New Dawn ..... $1.50 Nigrette $2
Golden Climber $1.50

Shrubs and Vines, 25c

Mock Orange, French Pussy Willow, Spiraea Anthony Waterer, Spiraea Van Hovette, Purple Lilac, Snow Ball, Pink Weigelia, Purple Wisteria, Red Leaf Barberry, Butterfly Bush, Calyanthus, Red Bark Dog-wood, Japanese Quince, Deutzia (Pride of Rochester), Forsythia (spectabilis), Hydrangea (p. g. and a. g.), Bush Honeysuckle (pink), Boston Ivy, Clematis, Bittersweet.

35c *3 for $1*

White Lilac, Red Weigelia, Crepe Myrtle (assorted colors), Pink Flowering Almond.

Double Flowering Peach 65c
Pink Dogwood $1.25
Paul Scarlet Hawthorne $1.25
Lombardy Poplars 45c

Hedges

California Privet, bundle of 25 ..... 78c
Barberry, bundle of 10 ..... 48c

Perennials

15c *6 for 75c*

Cattail Gayfeathers, Assorted Lupines, Oriental Poppy Assorted Phlox, Hardy Pinks, Chinese Lanterns, Painted Daisy, Golden Glow Rudbeckia, Purple Rudbeckia, Sweet William, Astilbe, Canterbury Bells, Assorted Chrysanthemums, Shasta Daisy, Assorted Delphinium, Columbine, Gaillardia, Baby's Breath, Tritoma, Double English Violets, Assorted Double Hollyhocks, German Iris, Japanese Iris.

25c

Red Peony, Pink Peony, White Peony, Lily of the Valley, Bleeding Heart.

Gladiola Bulbs

25c dozen

100 for $1.85

No. 1 size in the following choice varieties: Maiden's Blush, Orange Queen, Souvenir, Los Angeles, Queen of Bremen, Apricot Glow, Alice Tiplady, Peace, French King. Boxes of Gladiolas, 12 varieties to the box. Box 25c

Fertilizers

Loma

5 pounds 45c
10 pounds 85c
25 pounds $1.50
50 pounds $2.50
100 pounds $4.00

Vigoro

5 pounds 50c
10 pounds 85c
25 pounds $1.50
50 pounds $2.50
100 pounds $4.00

Bone Meal

5 pounds 25c
10 pounds 40c
25 pounds 90c
50 pounds $1.50
100 pounds $2.50

Sheep Manure

10 pounds 40c
25 pounds 80c
50 pounds $1.50
100 pounds $2.50

Rich Topsoil

Rich, black topsoil for gardening, flower beds and window boxes. Screen sifted.

25 pounds 35c
50 pounds 65c
100 pounds $1.00

Peat Moss

22-bushel bale $2.50
½ bale $1.50

Grass Seed

Woodlothian, 1 pound 35c
Woodlothian, 3 pounds, $1
Woodlothian, 5 pounds, $1.50
Kentucky Blue Grass, pound 25c
Shady, pound 45c

Ferry's Seeds

A very large assortment of these famous garden and flower seeds. Packages 5c and 10c

A complete assortment of garden tools.

GARDEN SECTION, FOURTH FLOOR

WOODWARD & LOTHROP

The Easter Store

10th-11th, Fond G Streets

Accessories to the suit

Let your suit be tailored. The spirit is masculine, but the heart is feminine, because your very frivolous accessories give you away.

And, let your suit be gray, blue or black, let your ACCESSORIES contrast—let them say, "We are accessories to THIS suit."

A stands for Artificial Flowers which bloom in lapels and come in a riot of old-fashioned blooms and imaginative blossoms. Not to mention the Vegetable nosegays, as full of chic as the real vegetables are of calories, 50c. Others, $1 and $1.25.
ARTIFICIAL FLOWERS, AISLE 20, FIRST FLOOR

B stands for Bracelet with dangling charms, which may bring good luck but certainly brings good looks. From a group of bracelets in silver—or gold—finish, some set with huge colored stones. Sketched, $1.95. Others, $1.95 and $3.
NOVELTY JEWELRY, AISLE 5, FIRST FLOOR

C There is something new under the sun—the Suit Handkerchief, which is slightly smaller than the regular handkerchief. In colorful crossbar prints with bright borders, and hand-rolled hems. Also in ten solid colors with corded borders and rolled hems. Each, 50c.
HANDKERCHIEFS, AISLE 17, FIRST FLOOR

D is the Handbag for your suit. If your suit is black, your bag could be sulphur yellow. If you suit is navy, your bag might be gray. If your suit is gray, purple would be lovely for your handbag. Or, you might prefer other color combinations. The bag is capeskin, and is $5.
HANDBAGS, AISLE 8, FIRST FLOOR

E In this season of frilly Blouses, this has a triple frill, with scallops, and sections of wide tucks at each side. Again, in contrasting colors for your suit—saddle tan, May wine or violet, sheer, sizes 32 to 38, $5.95. Other Blouses, $2 to $13.95.
BLOUSES, THIRD FLOOR

F Soft, lovely Doeskin Gloves in colors you can wear with gray, navy or black; chaudron, chamois, gray or white. In plain four-button length pull-ons, $3.50.
GLOVES, AISLE 11, FIRST FLOOR

G Waffle Pique Weskit with becoming high neckline and perky tie. Tucked front; red, white or navy buttons. Nicely fitted waistline. $1.95.
NECKWEAR, AISLE 15, FIRST FLOOR

H Frilly Gilet of mousseline with lace-trimmed jabot, one of several feminine styles at $3.95.
NECKWEAR, AISLE 15, FIRST FLOOR

I Artcraft brings out these new vibrant colors for spring: All sprightly names which mean one of the new coppery tans; Prance, Frolic, Romp, Gambol and Caper. Also Billow, a gray. Two-way chiffon, with Magic heels and toes (two-way stretch). Sizes 8½ to 10½, $1.65.
HOSIERY, AISLE 19, FIRST FLOOR

—especially if you are buying it here. Really until you actually try them on you cannot imagine how hats can be so utterly amusing—so fantastic—yet so meaningful—so becoming. There is everything from a dashing little pill-box that sets precariously on your pretty head to a romantic capeline with cat-tails and velvet ribbon for decoration. There are Bretons, with a patent facing providing a shining halo for your face—Homburgs with bewitching little veils—Margot ruffs, flowers clustered all in a heap at the front—and other flowered affairs that make us look as if suddenly our heads had burst into a riotous bloom. There is sleek sophistication—and on the other hand, the frank charmer using every wile to accent our femininity. Color is everywhere—line is everything—and there are more flowers and feathers and facings and fantasies—you have never seen anything like them—and you are certain to find a hat, definitely yours. Here is a page that gives you a little part of the picture.

$5 to $35

Lee Boulevard Fund Withheld By U. S. Bureau

Rezoning Delays Completion From Lyon Park to Memorial Bridge.

Federal aid toward completion of Lee boulevard from Lyon Park, Va., to the Arlington Memorial Bridge was withheld by the Bureau of the Public Roads yesterday.

The funds were withheld because of recent action by the Arlington County Board in rezoning a section along the right of way of the boulevard in the vicinity of Hatfield from residential A to local business.

Officials at the Bureau of Public Roads stated that granting of Federal assistance was based on the understanding that all property along the boulevard would be zoned as residential A.

F. Freeland Chew, member of the County Board, who vigorously opposed rezoning of property along the Lee boulevard said:

"I am not the least bit surprised at the action of the Government authorities in withholding funds allocated for the completion of the Lee boulevard. It is, of course, the direct result of the recent action of the county board in rezoning the property of Ashton C. Jones from residential A to local business. Both Mrs. Magruder and I tried hard to persuade the board not to take this action but were unsuccessful."

Yeatman Backs Vote.

George M. Yeatman, chairman of the county board, declared that he voted for the change considering it for the best interest of the citizens of the county. "I will not back down one inch. The action I took at the March meeting stands," he said.

Board members who voted for the change were George M. Yeatman, William P. Ames and William E. A. McShea. Mrs. Elizabeth B. Magruder and Chew voted against it.

More than nine years ago the State accepted the route for the boulevard on the promise of the National Boulevard Association that it would provide a free right-of-way from the Bridge to Falls Church.

Bought Right-of-Way.

The association having failed in this, the State and county, with the aid of citizens, have now acquired the required rights-of-way. The State has expended $100,000, the county $21,000 and citizens several thousands of dollars.

Recently, the State Highway Department advertised and opened bids for the completion of the boulevard and it was reported that the Blackwell Engineering & Construction Co., of Warrenton, Va., was the low bidder.

Two years ago the State graded and surfaced the boulevard from a point where it meets the Lee Highway in Falls Church, to Lyon Park, where it ends in a field. This was due to the State not having the necessary rights-of-way to the Arlington Memorial, where it is supposed to end.

Disabled Veterans Will Mark Battle

To honor the Americans who lost their lives with the British Expeditionary Forces, the nineteenth anniversary of the capture of Vimy Ridge by the Canadians will be observed on April 9 by the District Department, Disabled American Veterans of the World War.

Secretary of State Hull, Sir Ronald Lindsay, the British Ambassador, and William Duncan Herridge, the Canadian Minister, have been asked to take part in the ceremonies at the Canadian Monument in Arlington National Cemetery. A wreath will be laid on the monument by Capt. Thomas Kirby, representing Marvin A. Harlan, the national commander.

Farmers' Girls

Continued from Page 1.

eventual roundup and report embodying a list of all payments made was planned by the Department, but he said there would be no hurry in making it.

"Of course," he said, "if the Senate wants the information right away, we will make it available. We are still working under the Senate out here."

Secrecy in making benefit payments began when small farmers objected to creditors knowing how large their Government checks were, Wallace said. "When the Agricultural Adjustment Administration was in the process of organization," he declared, "we announced that all our operations would be carried on in the open. We found that smaller farmers complained they were being hounded by their creditors, and we dropped the publicity."

Wallace said that at that time the Administration "felt it important to get the co-operation of big farmers and insurance companies," who objected to public announcement of the payments they received. He declared it to be "entirely possible" that some operators, notably hog growers on small acreage near cities, had received large payments for reducing their production. "But they were playing the game under the rules then in effect, and there is nothing we can do about them," the Secretary said.

The VANDERBILT HOTEL
PARK AVE. AT 34TH ST.
NEW YORK
FAMOUS
IN NAME, LOCATION AND SUPERB ACCOMMODATIONS
Spacious Room with Private Bath
from $3.50 single

Intended Victim Attends Trial

Post Staff Photo.

Edward (Mickey) McDonald, who escaped death when paid killers murdered Allen B. Wilson, yesterday attended the opening of the trial of one of the men accused in Wilson's death. On the left is Montgomery County Policeman W. C. Poole.

Cleary Aids State Case

Continued from Page 1.

and McDermott emptied his pistol. The car stopped all of a sudden."

At this point Cleary asked for a glass of water.

"McDermott, Tony and I ran out to the car," Cleary said.

"Tony reached in and grabbed the dead man by the head and threw the head back."

"That's him?" Cleary said the "Stinger" asked.

"I told him no, they got the wrong man," Cleary remembered yesterday.

Myers drove the gunmen into Washington after the killing, Cleary said.

Then they separated.

Cleary revealed that he, Myers, Cugino and McDermott were to get $1,500 for the murder of McDonald.

The $1,500 was to be split four ways, he admitted on cross-examination late this afternoon by Barnard Welsh, who is assisting Samuel Levin in defending Myers.

But when Sutton found out that the killing had been "bungled," only $500 was forthcoming. Each of the four got $166.

Under cross-examination Cleary asserted that three Washington detectives—Lieut. John Fowler and Sergts. Floyd Truscott and Earl Hartman—had promised him immunity for his testimony.

"I found that they had a perfect theoretical setup of the case from the questions they popped at me," Cleary said.

"They told me somebody would get a break out of this case, and that they were handing me the first chance.

"I felt somebody was going to accept the offer, and I wouldn't want to be the one holding the bag."

Cleary said Sutton contacted him and Myers at the house of an Elsie Bond, in Fayette street, Baltimore, where the idea of killing McDonald was planned.

The Bond woman is understood to be an important witness in the State's case, and probably will take the stand tomorrow.

Shortly after the jury was completed and sworn in this afternoon, Mrs. Margaret Wilson, sad-faced widow of the slain newspaper route carrier and mother of three children, took the stand and briefly testified about her husband's death.

She wore a suit of black and a blue hat, in the front of which was a carnation.

Richard H. Gray, a farmer, was chosen as foreman of the jury which was picked during the day. The other 11 members are:

Clifton M. Burrows, Henry L. Benson, Guy F. Allnut, Henry Wright, J. Harry Gormley, Charles E. Benson, William Ray, Edward G. Martin, Melvin S. Penn, Julian Peters and Kirk Harper.

All except the first four, who were members of the regular panel, were "tapped" on the street by Sheriff G. Eddington Bell after the panel had been exhausted. Most of those refusing to serve gave a disbelief in capital punishment as their reason.

When the news spread around that the sheriff was out looking for talesmen, Rockville became suddenly deserted. Bell was empowered to pick up any registered voter.

McDermott and Sutton were granted change of venue in their trials. They will be tried at Cumberland, Allegany County, on April 13.

Alberta Defaults On Bond Maturity

Edmonton, Alberta, April 1 (AP).—Alberta became today the first Canadian province to default on a bond maturity, failing to redeem two issues totaling $3,200,000.

"We haven't the money; I'm sorry, but we must default," said Premier William Aberhart, who was swept into office at the head of a Social Credit Party, which had as one of its policies the payment of a $25 monthly dividend to each needy citizen of the province.

Only a dividend interest in the bond maturity—payment on coupons and not on the principal—was made, as three branches of the Imperial Bank of Canada declined to provide principal payments.

The default came after Premier Aberhart had failed to subscribe to a plan which proposed Federal monetary assistance with a guarantee.

HOLLOWAYS
London Dry
GIN
90 Proof
finest old-world quality at duty-free low prices
Canada Dry Ginger Ale, Inc., New York
SOLE DISTRIBUTORS

The Blend
WITHOUT EQUAL..NOW
The Bargain
WITHOUT AN EQUAL
The famous blended whiskey that's *worth* more, now costs you less than ever. Acquaint your taste with Three Feathers' superior smoothness—at today's radically reduced price. If it doesn't fully satisfy ...get your money back!
NOW 55c HALF PINT
$1.09 PINT
THREE FEATHERS
The Blended Whiskey with the Money Back Guarantee
OLDETYME DISTILLERS, Inc., NEW YORK, N. Y.

Hubbard Medal Award Is Made To Ellsworth

Flying Explorer Honored for Expeditions to Arctic and Antarctic.

Dr. Lincoln Ellsworth has been awarded the Hubbard Gold Medal of the National Geographic Society for his exploraiton work in the Arctic and especially for his flight last fall in Antarctia, Dr. Gilbert Grosvenor, president of the society, announced. President Roosevelt will present the explorer with the medal on April 15.

He took off with his pilot, Herbert Hollich-Kenyon, in his plane, Polar Star, on November 23, from Dundee Island in the Antarctic. Eight hours later his radio gave out and he lost all contact with the outside world for almost two months.

Finally, on January 16 a British exploration ship, the Discovery II, pushed through the ice to the Bay of Whales, and found the two men safely encamped at Little America.

The explorers had been forced to make four landings because of blizzards and adverse weather conditions, on the snow, during the course of their flight. Twelve days after they set out, their fuel was exhausted and they had to make the last 16 miles on foot.

Since 1924, Dr. Ellsworth has devoted much of his time to exploration. In that year, he led an expedition which made a geological cross-section of the Andes Mountains from the Pacific Ocean to the headwaters of the Amazon.

The following year, he made a flight over the North Pole, and in 1926 he was co-leader in the dirigible Norge, which flew over the North Pole. In 1931, Congress awarded him a special gold medal.

2-Inch Snow Provides Oregon 'April Fool'

Portland, Oreg., April 1 (AP).—Spring pulled a real April Fool's Day trick and dumped nearly 2½ inches of snow on Portland streets in seven hours.

It was an April snowfall record here.

A department store uniformed a Santa Claus and stationed him outside with a sign:

"Do your Christmas shopping early."

Hearing Date Is Set In Auto Fatality Case

Special Dispatch to The Post.

Danville, Va., April 1.—Harlan Bengar Norton, truck driver, will be given a hearing here April 23 on a charge of homicide, as the result of an accident March 5, when James Hairston, Negro boy, was fatally injured near Danville.

Norton disclaimed knowledge of having struck the boy, after being overtaken by police. Witnesses said that the boy dashed into the street to retrieve a marble and ran against the side of the truck.

2,000 Compete In Regimental Drills Today

High School Cadet Prizes to Be Awarded After Competition.

Washington's annual regimental drill, the second of the major competitive drills for high school cadets, will be held this afternoon in the Wilson stadium of Central High School with almost 2,000 cadets taking part.

Last week the battalion drill was staged before an audience of more than 5,000. On May 22 and 23 the final drill of the year, the grand company competition, will be held in the Griffith ball park.

This afternoon's competition will start at 3:20 with the Central High School regiment under the command of Lieut. Col. Burton D. Borden "doing its stuff." They will be followed at 20-minute intervals by the second regiment of McKinley High School, commanded by Robert J. Downey; the fifth regiment at Roosevelt, commanded by Joseph Mahoney; the third regiment of Eastern, commanded by John B. Fegan, and the fourth regiment of Western, with G. Cabell Busick in command.

Captain James Regan, jr., and First Lieut. Forrest Carraway, both of the United States Infantry will serve as judges. The winning regiment will receive a silver cup and possession of the regimental silk flag for a year. The commanding cadet officer of the regiment will receive a gold medal.

At the close of the competition assistant superintendent Stephen E. Kramer will award the prizes to the winners of last week's competition. The Woodrow Wilson High School battalion will be given the battalion silk flag and a silver cup while Cadet Major James M. Moser, the commanding officer, will be awarded a gold medal.

A silver cup will also be awarded to the Third Regiment Band of Eastern High School who won the band competition. Capt. John A. Whitesel, the band leader, will receive a gold medal.

The awards for the military map problem contest held on March 11 will go to the Central High School led by William J. Suit who will receive a gold medal. Other members of the team are Francis L. Tetrault, William E. Lamar, Jack H. Holt, Wilbert E. Locklin and Willis C. Rowe. The team will receive the Col. Craigie silver cup.

Rabbi Wise Will Speak At Jewish Forum Sunday

Rabbi Stephen S. Wise, well-known orator and champion of human rights, will be the principal speaker in the National Jewish Forum Sunday at 8:15 p. m. at the Jewish Community Center, Sixteenth and Q streets. His subject will be "The World Jewish Scene." Isidore Hershfield will be chairman.

Another highlight of the center's program in the near future will be a community seder to be held next Monday evening in celebration of the beginning of Pesach, the Feast of the Passover. Abe Shefferman, a member of the center's board of directors, who conducted a seder for more than 1,000 soldiers in Paris in 1918, will officiate.

ART MATERIALS
MUTH
710 13TH
NAT. 6386

Sam April PRIVATE STOCK
NOW 2 YEARS OLD
99c Pint $1.85 Quart
100 Proof Straight Bourbon
Sam April
1210 NEW YORK AVE, N.W.

Save at Liggett's
THE REXALL DRUG STORES

RE-ROOF
Right Over The Old Shingles
With GENASCO LATTIE Shingles. Guaranteed ten years. Estimates free. Terms.
Enterprise Roofing Co.
2125 Rhode Island Ave. N.E.

$10 to $20
FOR YOUR OLD STOVE on a
Modern Gas Range
Regardless of its age or condition, your old stove now has a definite value toward the purchase of a Modern Gas Range! Leading merchants and the Gas Company are participating in this extraordinary sale to acquaint you with the wondrous advantages of *Modern* Gas Cookery. Changes wrought by the best manufacturers of ranges in America—exciting new features that are impossible for you to visualize—will change your entire conception of what a mere "cooking appliance" can be. Yet a Modern Gas Range is yours at amazingly small cost and on special, easy terms. Don't miss this sale!
look for the advertisements carrying THIS SEAL
COOK FASTER BETTER CHEAPER with a MODERN GAS RANGE
LIMITED SALE AT ALL LEADING STORES!
The Hecht Co.
Woodward & Lothrop
Kann's
Lansburgh's
The Palais Royal
The Goldenberg Co.
Georges Radio
Edgar Morris Sales Co.
Julius Lansburgh Furniture Co.
Bailey Stores
Miller Furniture Co.
F. S. Harris Co.
Capital Range & Heating Co.
Peerless Furniture Co.
R. G. Dunne & Co.
Sun Radio & Service Corp.
B. A. Coe & Co.
Fries, Beall & Sharp Co.
Thompson Furniture Co.
Rudolph & West Co.
James E. Colliflower Co.
Star Radio
Colony Radio Co.
Petworth Hardware Co.
Cameo Furniture Store
Hutchinson Furniture Co., Inc.
Thompson Brothers, Anacostia, D. C.
The Daly-Hopper Co., Inc.
Washington Gas Light Company
Georgetown Gas Light Company
WASHINGTON GAS LIGHT COMPANY • GEORGETOWN GAS LIGHT COMPANY

Townsend Bloc Violated Voting Law, Is Charge

House Unit Is Told Group Aided in Elections, Filed No Expense Data.

Continued from Page 1.

but I don't think this is proper," he said.

Representative Gavagan (Democrat), of New York, asked that the committee be polled. Chairman Bell (Democrat), of Missouri, announced it would go into executive session. The committee left the room for half an hour. Upon its return Sullivan resumed his questioning of Clements before he again offered copies of the indictments, two of which were returned in 1914, and one in 1916.

Clements said that he had inquired around San Francisco and heard rumors about Margett, one of which was that he was "connected with wholesale bootlegging." He said one Townsend organization, as a result of the reports, insisted on dealing directly with national headquarters instead of through Margett.

Vote to Admit Evidence.

Tolan persisted in his objections and the committee finally was polled on presentation of the indictments. The vote was four to three in favor of admitting them in evidence. All the indictments were returned by a Seattle grand jury.

Sullivan then put into evidence two radio broadcasts made by Margett, neither of which, Clements said, was paid for by the national organization. One was an extremely emotional appeal to war mothers.

Sullivan followed these with a letter from Margett to Clements referring to the rumors about himself and suggesting that persons spreading them be charged with misuse of the mails. In the letter he said that the impression was that he might be using "apples" and machine guns. "But I can take it," he said.

Letters' Language Differed.

"The language of that letter is somewhat different from the language he used in speaking to mothers over the radio," Sullivan remarked. "Can you feature a man of this sort leading 10,000 persons in prayer?"

The reference was to the universal practice of opening Townsend meetings with prayer.

The committee agreed that Margett should be called as a witness.

"Is it true that Townsend didn't want to discharge Margett because he was one his best money getters?" Sullivan asked.

"You'll have to ask Dr. Townsend," said Clements.

At this point Sullivan put into the record the letter from Townsend to Clements referring to a money-collecting plan and remarking "it looks to me as if there might be millions in it."

Clements testified that OARP was incorporated in California January 24, 1934, with himself and the two Townsends as incorporators. He said the organization was a non-profit corporation.

"You knew, didn't you," Sullivan asked, "that you and Townsend could take the receipts and dissolve the corporation at any time you wanted to, whether there was $100,000 or $1,000,000 in the till?"

"We didn't know that until we read it in a pamphlet published in Michigan about a year ago," Clement said. "We knew that the assets belonged to the three of us, but we had no thought of dissolution."

Clements said that he understood the organization was a trust and that in event of dissolution the money would go to the State or to a public institution.

"If a lawyer told you that," remarked Gavagan, "you should get the fee back."

Clements said he had not considered what might happen in event of death of one of the incorporators.

Clubs Had No Voice.

Sullivan put a copy of the Townsend Club "permits" into the record, showing that individual clubs had no voice in the spending of money or in conduct of the national body. Clement admitted that it was his purpose not to give the clubs any voice in the parent organization.

Sullivan then listed in detail various items of Townsend literature which he showed were sold at a profit.

The committee also brought out that in some instances members of Townsend clubs had threatened to boycott merchants who would not contribute to the "cause."

Today the committee expects to go into the organization and operation of the Townsend Weekly.

Blames Political Feuds.

San Francisco, April 1 (AP).—Edward J. Margett, area manager here for the Townsend old-age pension plan, said former indictments against him presented before a Congressional committee today "grew out of political feuds."

Margett asserted he was cleared of all the indictments in Seattle 20 years ago.

"The first two charges of grand larceny were dismissed without trial," the statement said, "and the third I answered myself without benefit of counsel and the case, of extortion, was discharged.

"At that time I was a kid of 19 and secretary to the chief of police of Seattle; the charges grew out of political feuds. The attacks against me at that time were the same sort as those inferences made by the investigating committee of the Townsend plan concerning my income from Townsend national headquarters, in which they said I received $1,800 to $2,100 a month. * * * There is no truth in the first charges and no truth in the comments of the present Townsend plan investigating committee."

Never Was Convicted.

At Seattle, King County Superior Court records showed Edward John Margett was charged with four criminal offenses 20 years ago, but never was convicted.

He was indicted November 19, 1915, while a Seattle policeman, on two counts of grand larceny and one of accepting earnings of a common prostitute. He was acquitted of the latter accusation in a jury trial January 26, 1916.

The prosecutor, Alfred H. Lundin, had the grand larceny charges dismissed March 27, 1916, for lack of evidence.

Court records also showed Lundin charged Margett October 13, 1916, with unlawful possession of 1,800 quarts of whisky in a warehouse. Lundin had this charge dismissed January 13, 1919, for want of evidence.

Spectators and Inquisitors at Townsend Hearing

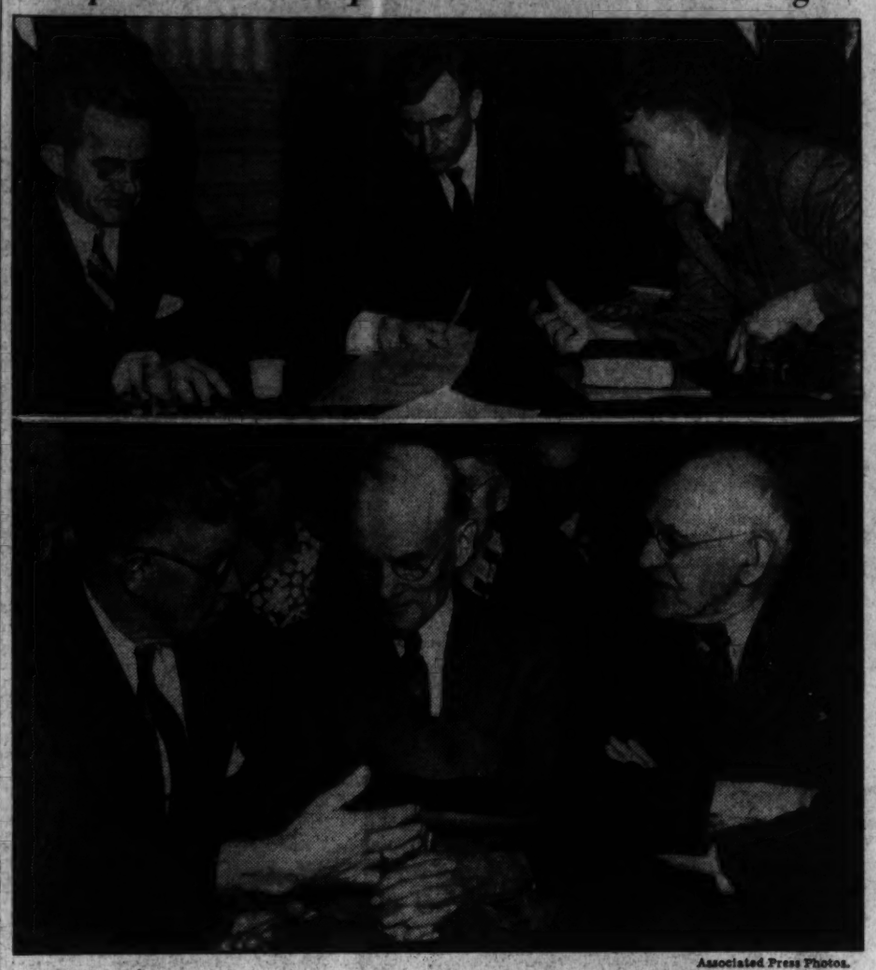

Associated Press Photos.

Top—"There are millions in it," says a letter written by Dr. F. E. Townsend about his pension plan and presented to the House investigating committee yesterday by James Sullivan (right), committee counsel. Representative Ditter, of Pennsylvania (left), and Representative Hoffman, of Michigan (center), members of the committee. Below—Typical of scenes among spectators attending the hearings. Three men eligible for pensions under the Townsend plan as they exchange their views after listening to testimony. They are W. J. Wright, of Vermont; S. L. Hoover, of Maryland, and J. F. Beede, of New Hampshire.

Wounded Student Dies; Shot After Florida Row

Sarasota, Fla., April 1 (U.P.).—Arthur R. Hayton, 26-year-old former Michigan University medical student, died of gunshot wounds in a hospital tonight.

The youth was wounded after an altercation in a night club on Siesta Key Sunday.

Immediately after his death, murder charges were filed against Humphrey McDowell, 36, Bradentown, Fla., who allegedly shot Hayton after an argument over Mrs. McDowell.

NEW CAR THIS SPRING?

Monthly PAYMENTS TO SUIT YOUR PURSE!

WHEN YOU BUY A GENERAL MOTORS CAR

The General Motors Instalment Plan enables dealers in General Motors cars to arrange the monthly payments best suited to your circumstances and the car you buy—whether the payments are $15, $20, $25, or any other amount per month.

• • •

Seldom are two instalment buyers in the same financial circumstances. They differ in the amounts they can pay down—and they differ also in their ability to pay comfortably certain amounts per month.

If you agree to pay *more* per month than you can afford, your car may become a burden and not a pleasure. If you pay *less* per month than you can comfortably afford, you pay too much for a financing service you do not need.

Therefore, the most satisfactory and economical plan on which to buy a car on instalments is *the* plan which exactly suits your individual requirements. This is the General Motors Instalment Plan.

It is easy to figure yourself what the costs of various payment terms are—at ½ of 1% of the original balance per month — for example, 6% for 12 months. And it will pay you to compare costs on this plan with other plans. *When you do, be sure to include equally complete insurance protection.*

Under the General Motors Instalment Plan you receive a policy in General Exchange Insurance Corporation, protecting your new car against Fire, Theft, and Accidental Damage—including Collision.

Dealers in General Motors cars will be glad to show you how easily this plan can be made to fit your needs—and your purse.

GENERAL MOTORS 6% INSTALMENT PLAN

Operated by General Motors Acceptance Corporation

CHEVROLET CARS & TRUCKS • PONTIAC • OLDSMOBILE • BUICK • LA SALLE • CADILLAC

Clark's

705 14th ST. N. W.
PHONE NATIONAL 3320

An Amazing Value!

CLOSE OUT!!
NATIONAL DISTILLERS
FULL 1-5 GALLON

FARMDALE
STRAIGHT WHISKEY
93 PROOF
16 MONTHS OLD
UNCUT—UNBLENDED

The buy of a lifetime. Distilled and bottled by the American Medicinal Spirits Corporation. A quality item at an unusually low price.

99c FULL FIFTH

★ $11.50 Case of 12 Fifths

18 MONTHS OLD
TOM'S CABIN APPLE JACK
Rich Apple Brandy, smooth and pleasing to the taste.
79c PINT

BOTTLED IN BOND
Grape Brandy
11 YRS. OLD
100 Proof—Produced in California.
$1.39 PINT

MOUQUIN'S
PREPARED COCKTAILS
Just Frappe and Serve. Manhattan, Martini, Bronx, Side-Car etc. Reg. $1.19.
89c PINT

SILVER BELL
100% DISTILLED
DRY GIN
Recommended by Clark's.
99c FULL QUART

POMONA-JUG
CALIFORNIA WINES
8 YR. OLD
20% by Volume—40 Proof.
$1.98 FULL GALLON

IMPORTED
GRENADINE
Produced by Godellot, Jr., Bordeaux, France.
Special 79c FULL PINT

6 DAY SALE

CLARK'S WOODCROFT
Straight Whiskey
90 Proof
1 YEAR OLD
$1.29 FULL QUART

CLARK'S MONOGRAM
Straight Whiskey
90 Proof
2 YEARS OLD
$1.69 FULL QUART

CLARK'S
2 YEARS OLD
Kentucky Bourbon
SWEET HICKORY
$1.88 FULL QUART

Meet the Members of Clark's Family

CLARK'S
STRAIGHT
MD. RYE
2 YEARS OLD
$1.95 FULL QUART

100 Proof
JESSIE MOORE
6 YEARS OLD
Bonded Canadian Rye
$1.39 PINT

Washington Recognizes CLARK'S as Headquarters for Fine Liquors at Low Prices. Always Outstanding Values.

IMPORTED SCOTCH BOTTLED IN BOND
Sandy Gow
100% Scotch Whiskies OVER 6 YEARS OLD
$1.99 FULL FIFTH

6 DAY SALE

STRAIGHT KENTUCKY
CORN WHISKEY
90 Proof
Regular $1.00 Pint.
Special 79c PINT

IMPORTED
BOTTLED IN BOND
Lawson's Liqueur SCOTCH
From Dundee, Scotland
Special $2.69 FIFTH

Bottled in Bond
MT. VERNON
13 YEARS OLD
The finest of Maryland bonded whiskies.
Regular $3.50 Special $2.77 PINT

BELLE OF ANDERSON
Blend of Straight Whiskies
90 Proof
11% 18 years old, 89% distilled 1933.
$1.49 QUART

IMPORTED VERMOUTH
GAMBAROTTA
Produced and bottled in Italy.
$1.09 LARGE BOTTLE 29 OZ.

"MILLSHIRE"
SLOE GIN
By the Makers of Club Cocktails
$1.75 FIFTH

WINE SPECIALS

Hillcrest Wines (California)	49c Fifth
Elvira Garcia Port (15 Yr. Old)	$1.09 Fifth
Imported Dry Sherry (5 Yrs. Old)	99c Fifth
Hooper's Invalid Port (15 Yr. Old)	$1.49 Fifth
Duff Gordon Sherry No. 28	$1.79 Bottle
Amontillado Sherry (23 yrs. old)	$1.58 Fifth
Imported Hungarian Tokay (sweet or dry)	$1.39 Bottle
Marsala (Italian Cream Sherry)	99c Fifth

IMPORTED
BOTTLED IN BOND
STRAIGHT
WEST INDIES
'RUM SUPERIOR'
Carta De Oro, Gold Label
Distilled and bottled in bond by V. M. Ramirez, rum distillers since 1867.
THIS RUM WAS IMPORTED TO SELL FOR $2.50 BOTTLE.

Our Price $1.39 FULL FIFTH

*For cocktails or straight drinking.

The Washington Post

Registered in U. S. Patent Office.
An Independent Newspaper.
(Published every day in the year.)

Eugene Meyer, Publisher.
Floyd R. Harrison, Comptroller.

The Associated Press is entitled exclusively to use for republication of all news dispatches credited to it or not otherwise credited in this paper and local news of spontaneous origin published herein. Rights of republication of all other matter herein are also reserved.

OFFICES OF THE WASHINGTON POST.
New York, N. Y.....270 Madison Avenue
Chicago, Ill.....360 North Michigan Avenue
Detroit, Mich.....8-241 General Motors Building
St Louis Mo.....205 Globe-Democrat Building
San Francisco, Calif.....742 Market Street

DELIVERED IN WASHINGTON.

Daily, Sunday, 1 yr.	$7.80	Daily, Sunday, 1 week	15c
Daily only, 1 yr.....	5.20	Daily only, 1 week....	10c
Sunday only, 1 yr...	2.60	Sunday only, per copy.	5c

BY MAIL—MARYLAND, VIRGINIA, WEST VIRGINIA AND NORTH CAROLINA.

Daily and Sunday		Sunday Only		Daily Only	
One year...	$9.00	One year...	$4.00	One year....	$6.00
Six months..	5.00	Six months..	2.00	Six months..	3.50
One month..	.85	One month..	.40	One month..	.60

OTHER STATES, MEXICO AND CANADA.

Daily and Sunday		Sunday Only		Daily Only	
One year...	$11.00	One year....	$4.50	One year....	$7.50
Six months	6.00	Six months.	2.50	Six months..	4.00
One month.	1.00	One month..	.45	One month..	.70

All Subscriptions by Mail Payable in Advance.

Entered at the Postoffice, Washington, D. C., as second-class mail matter.

TELEPHONE NATIONAL 4200.

Thursday, April 2, 1936.

Orderly Curtailment.

Curtailment of relief in the District will unquestionably impose hardships upon families that have become accustomed to drawing their sustenance from public funds. Being fully aware of the distress that will invade many homes with the discontinuance of benefits, the Commissioners are not unnaturally trying to postpone the day of reckoning. From a superficial attitude, it is difficult to criticize their procrastination. Unfortunately, however, the problem is not merely one of carrying the jobless on charity rolls until the beginning of the fiscal year.

Experience to date has proved all too completely that the relief problem can never be solved by furnishing adequate doles. The more generous the community becomes, the greater are the demands for support. Representative Buchanan points out that Washington will spend $11,500,000 to relieve destitution during the current fiscal year. Yet the city is relatively prosperous. A great proportion of the population is steadily employed and spending money freely. A minor building boom is under way. Certainly there is no emergency here that would justify such an enormous per capita outlay for unemployment relief.

There will be general agreement that the payment of doles on the present scale cannot and should not continue indefinitely. The question at issue, then, is the time for making the inevitable adjustments. Since Washington cannot reasonably anticipate a much greater improvement in employment conditions already good, would it not be desirable to start making the readjustment now?

Of course, the Commissioners are inclined to shrink from that responsibility. The curse of lavish relief lies in the difficulty of curtailing it. But from the larger social viewpoint, the policy of stimulating able-bodied men to endeavor to provide their own sustenance—at least during the summer months—is wholly defensible. Even though jobs are not immediately available for all, there will be no starvation. And there will certainly be more strenuous efforts to find work, particularly if potential employers are urged to take men on.

The rigors of the new policy which Congress apparently intends to force upon the District may have to be relaxed in some particulars. While closely watching the results of this economy move, the Commissioners should be prepared to restore benefits in the most urgent cases without ever detracting from the incentive to work, or penalizing individuals on relief who undertake odd jobs. If they can develop a plan that will eliminate abuses under the present system, without denying aid where it is absolutely essential, Congress is not likely to turn it down.

Damning With Faint Praise.

It is startling to hear a civil servant who has come up from the ranks defend spoils in the Government's largest business enterprise. The attitude of Vincent Burke, Washington's new postmaster, may be due in part to the fact that he is experiencing the benefits of political favoritism, and in part to deference for the policies of his chief. But that makes his attitude still less convincing.

Mr. Burke is quoted as saying that "there is much good in the present system" because "many fine postmasters have been appointed out of political life." By the same token he might defend Tammany Hall because its machine sometimes puts capable men into office. Such faint praise of the spoils system merely serves to emphasize the importance of sweeping away the arrangement under which the choice of competent postmasters is left to the vicissitudes of politics.

The extent to which politics have filtered through the postal system is indicated by the abnormal number of postmasters forced into retirement or demoted under the Farley regime. In a recent article in the *Atlantic Monthly*, Lawrence Sullivan pointed out that 3,369 Presidential postmasters were confirmed by the Senate in the fiscal year 1935. Among them were only 25 classified civil service employes advanced from the ranks. The National Civil Service Reform League has reported numerous complaints of postmasters being asked to resign before expiration of their terms "for obviously political reasons."

With the chairman of the Democratic National Committee holding the position of Postmaster General, nothing else could be expected. Mr. Farley has not stopped at demoralizing the postal service with his frank spoils philosophy. He also appears to have convinced some capable administrators that the merit system is a fit target for sneers.

Politics And Flood Control.

Flood control has become a matter of vital importance to the Northeastern States, where raging rivers have recently inflicted severe damage upon dozens of cities and towns. Some areas in this region have suffered three floods in the last year, each of which has greatly increased the danger of more serious inundations next fall and spring. Congress is naturally expected to cope with this emergency at its present session.

Under the chairmanship of Senator Copeland, the Senate Commerce Committee is making a conscientious effort to protect the devastated areas against recurring floods and to authorize a few essential projects in other parts of the country. Its work is being complicated, however, by a scramble on the part of Congressmen to bring unnecessary projects for their own districts into the bill. The first measure prepared by the committee would have authorized the expenditure of approximately $300,000,000, about half of this to be spent in areas recently devastated. But if the committee is unable to stop the current pork-barrel stampede the proposed outlay will be swelled to three times that total.

It is particularly unpleasant to see the Senate majority leader in the vanguard of those who are demanding special consideration. Senator Robinson comes up for reelection in November. One can easily understand his desire to make a good impression upon the voters of Arkansas. But when he drops out of his responsible role of Administration leader to wheedle the Commerce Committee into including in its bill 20 new projects in the Arkansas River basin, it doesn't look so good.

As the bill was originally drawn, it provided for the construction of eight projects in the Arkansas River basin at a cost of nearly $35,000,000. That ought to satisfy the Senator. Otherwise the appetite for pork will prove contagious for every other member of Congress who must face the electorate in November. Then the flood-control bill will be distorted beyond recognition and the result is likely to be no legislation at all. A similar bill was properly defeated by Senator Tydings last year because it had been loaded down with electioneering items.

The Government has spent $374,000,000 on flood control during the last 25 years. Approximately 90 per cent of that sum has been devoted to control of the Mississippi River and its tributaries. Now that a serious condition has developed in the Eastern States it is certainly reasonable to ask that essential protection to lives and property be afforded. Indeed floods such as those which recently rushed down upon Pittsburgh, Hartford, Wheeling, Cumberland and many other cities are more serious than the slower spreading of waters over agricultural lowlands.

As cogently pointed out in an admirable report from the National Resources Committee, entitled "Little Waters," the control of streams at or near their source is a most important governmental undertaking. The time is ripe for conservation measures of this sort as well as for the control of larger streams. If Administration spokesmen are permitted to frustrate these highly desirable improvements by pork-barrel tactics, the result will be an ironical commentary on national planning.

Progress In Mexico.

The substance of two articles from our correspondent in Mexico City, published earlier this week on the page opposite, was that President Cardenas is doing an honest, if not always successful, job in trying to raise the status of the under-privileged peasantry of his country. And hope that the National Revolutionary Party will not let extremist practice balk this laudable objective is bolstered by the report that hundreds of churches throughout Mexico reopened Sunday, after having been closed for more than a year.

Before the election of Cardenas in 1934, the Calles administration had determined to crack down on the Church in Mexico. Churches and religious property were confiscated; parochial schools were outlawed; the number of priests was strictly limited, and many serious riots and disorders resulted. Taking their cue from the Federal leaders, some state governors went even further, with the result that between 1933 and 1934 about 80 per cent of Mexico's 5,000 churches were closed.

President Cardenas has now apparently realized that the entire goal of social reform may be jeopardized by such extraneous persecution. While not wishing to relax political restrictions on the Church, his desire for permanent economic improvement—which under his philosophy must be based on cooperation rather than coercion—has at last convinced him that the State governors went too far. He seeks to show that there is no basis for the well-attested charge that there has been a close parallel to the handling of religious problems by his government and that of Soviet Russia.

There remain many difficulties, arising from such problems as the scarcity of priests—only one for each 80,000 worshipers is allowed by law. But these are minimized by indications that the persecuting attitude of recent years is on the way to formal modification in Mexico. Such liberalism would, of course, be a sign of growing strength and confidence on the part of the Cardenas administration.

A Surface Stabilization.

Inflation may be "in the offing," but as yet there is no evidence of its presence in the commodity markets. On the contrary, wholesale price indices have been remarkably stable of late, with a tendency to fall slightly instead of rising. The index of the United States Bureau of Labor Statistics, for example, is 1.9 per cent below the level of a month ago. It advanced 0.1 per cent during the week ending March 21 and was then only 0.6 per cent higher than for the corresponding period last year. The low level of inventories also indicates a general anticipation of price stability.

This relative steadiness of prices has been paralleled by a more disconcerting degree of stability in production and employment indices. The Federal Reserve Board's index of industrial activity rose not quite 7 per cent between February, 1935, and February, 1936, while the factory employment index increased by less than 3 per cent and the pay roll index about 5 per cent. Judging from such statistical data, the country would appear to have reached a position in which startling changes are not to be anticipated.

However, statistical measurements of prices and business activity are records of past events, not forecasts of what is ahead. While it is encouraging to note the absence of perturbing signs of price dislocation, we dare not forget that the forces which produce inflation have not been eliminated. They are reflected in the mounting Federal indebtedness, the successive budgetary deficits, and the swollen volume of bank deposits resulting from Government spending of borrowed funds.

So long as deficit financing continues, price and business stability will be provisional. The breathing spell will not endure unless the Administration has the courage to take steps needed to prevent latent inflation from becoming a virulent active force, leading to skyrocketing prices and the kind of business boom that is certain to end in collapse. Instead of extracting comfort from the relative steadiness of price indices, therefore, we should be emphasizing the need for a tax program that will be something better than a political gesture.

The plan that has been tentatively put forward by the Ways and Means Committee is rightly characterized as "merely a set of confused and conflicting recommendations and suggestions." The committee has not seriously attempted to estimate the amount of revenue that can be raised by the tax on corporate surpluses. And as current testimony is bringing out, nobody can hope to appraise the incidental damage that might be done by taxes designed to dissipate such surpluses.

If Congress would approach the problem of balancing the budget with a determination to reduce costs and increase revenue, we could indulge in hopes that business would expand steadily, absorbing an ever-larger proportion of the army of unemployed. With this change in fiscal attitude, but not before, we would have good cause to take satisfaction in the stability of price and production indices.

Spoiling For A Fight.

Airplane raids are taking the place of skirmishes between frontier patrols along the ill-defined border of Manchuria and Mongolia, both until recently Chinese provinces. The change shows the steadily increasing tension in the area where the imperialistic ambitions of Japan and Russia clash.

The only respite from the steady flow of unsettling "incidents" came when Japan was rudely jolted a few weeks ago by the abortive uprising of certain of her younger military hot-heads. With military leaders in Tokyo momentarily unsure of their position, sparks on the mainland temporarily ceased.

It was a thought-provoking coincidence. But it did not lure the Russians into hopes of peaceful agreement. In Stalin's words: "If Japan ventures to attack the Mongolian Peoples Republic . . . we have to be able to help." Only six weeks ago a pledge of Soviet aid in event of an attack on Outer Mongolia was formally announced. Now the nomad Mongolians are flying airplanes which they certainly did not build themselves.

At least from this distance, the moral seems certain. It has been demonstrated that serious friction can be avoided between the Mongols and Manchus themselves. All the wrangling about exact boundaries and of how a survey commission shall be composed, emphasizes the fact that Moscow and Tokyo war lords are directing and developing the crisis by remote control.

Why either well-equipped army should be spoiling for a fight, particularly at this moment, is difficult to understand. Yet, with machine guns rattling and gas bombs giving reply, that appears to be precisely what both sides desire. If so, we shall yet see war in the Far East before the oft-refuted predictions of European blow-up are fulfilled.

"New York Policeman Arrests Woman Who Seizes and Kisses Him."—Headline. Probably holding her for investigation.

A Stay Of Punishment.

The Theater And The Color Line.

The Post has received a very large number of letters on this subject. For the most part these letters, of which a fair sample has been printed in recent issues, have been distinguished by moderation, good judgment and balanced consideration of a very difficult social problem. Regardless of editorial position, it is the intention of The Post to safeguard the integrity and independence of its letter columns as an open forum for the intelligent discussion of vital current issues. But the immediate pressure of space for neglected contributions on other matters of public interest now forces termination of further correspondence in this particular field.

To the Editor of The Post—Sir:

If democracy means anything at all, it should mean that groups of congenial people may assemble, without being intruded upon by other groups.

In so brief an article, it would not be appropriate to go into the reasons why persons of one racial group like to associate with those of their own kind. The fact is that they like to do so.

The Negroes of Washington have a theater of their own. I do not intrude upon them. I do not desire to have Negroes in the theaters, which I attend. I believe that I voice the opinion of 90 per cent of the white people of the District.

The racial problem in this country is a most serious problem and will not be settled until we take into consideration the great antagonisms that have always existed between all races. Attempting to allay these antagonisms, is not the way to approach the solution of the problem. Whatever solution is finally worked out will have to chart its course most carefully around these jagged rocks of racial antagonism. ANGLO-SAXON.

Washington, March 30.

To the Editor of The Post—Sir:

As a colored man I am heir to the peculiar social ills which beset Negroes as a class. Yet due to my inheritance of carelessly mixed blood I may with equal carelessness pass back and forth among the different racial groups. Consequently I have visited the theaters of my choice, with no thought wasted on the color ban. One of the items in my legacy of American birth is my daily, morning, cold-tub or shower when time and circumstance permit. You must surely know there are many like me.

What you probably do not know is that cultivated Negroes are just as much annoyed by rudeness and boorishness as are other cultivated people. Such people as these do not champion buffoons nor ill-smelling louts who would storm the doors of decency. Many of these theater-loving people can be found on the Friday afternoon trains to New York where they must go at added expense to see plays they might see here. Many who can not afford even this slight luxury, purchase the best radio possible in order to join the one audience in which it is truly possible to relax and not be eternally reminded of the accident of color.

FRANK HARRISON.

Washington, March 30.

To the Editor of The Post—Sir:

The fact of race antipathy is one that must be recognized. It has come from the dawn of time. It is not limited to antipathy between the whites and Negroes of America, but is equally strong in South Africa and in Australia.

It is not even limited to antipathy between whites and blacks, but involves every contact of races. The Chinese and Hindus dislike each other, so do the Japanese and Negro, or the Malay and the Arab, or the Tartar and Armenian. It is practically universal and if the facts of existence are all fixed, then it is a law on this earth that races can never exist together in complete peace and friendship and certainly never in a state of equality.

One of the things most fully proven in recent years has been that the segregation of the races is one of the best safeguards of good feeling, the assurance of the rights of both, the reducing of intermixture of the races, and of decency and peace in their relations. It is the lack of such separation that results in the degradation of both races. Social equality of the races is the destruction of the race purity of both.

There was no law that New York City built up the Negro colonies in San Juan Hill and in Harlem, there was no law that gathered the Negroes together on the Chicago south side. All Negroes except the professional agitators prefer to live among their own kind of people. It seems to me that if we assure the Negro all civil rights, liberty, opportunity and justice, we shall have done our full duty by him, and we are under no obligation whatever to risk our civilization by granting him social equality. E. D. VERNON.

Alexandria, Va., March 31.

To the Editor of The Post—Sir:

It has no more been shown that pride is the sole heritage and possession of any one race than it is proved that members of a race which have enjoyed freedom and the pursuit of intelligence for a thousand years are exempt from ignorance and the most diabolical prejudices.

As a Negro, which race some of your correspondents find lacking in pride (true, I agree, in false pride), I wish to say that mere assumption of racial superiority has never furthered knowledge, human appreciation and the nobler attainments of this or any other civilization. These undoubtedly have resulted from intelligence, determination and a diligent quest of truth.

White persons of the highest type indorse the suggestion that respectable colored people should be allowed to attend the theater. This suggestion is conceived not at all because the Negro desires to thrust himself where he is not wanted, but because the Negro cannot understand why he is not wanted in this so-called intelligent society.

HALCOTT A. BRADLEY.

Washington, March 28.

To the Editor of The Post—Sir:

The assumption that if the local theaters of our city were thrown open to colored people only the more cultured of them would attend the now white theaters is a very doubtful assumption. More probably, once the breach in the wall is made, there would be an inrush from every direction. The result would be to increase the already smoldering antagonism which any observant person can see between the white and the colored people here.

I do not believe that the vast majority of sane and intelligent colored people in our city really wish or desire to have our general status in this and in other similar matters changed. No group of colored people in the United States enjoys more freedom and opportunity than do the colored people of Washington. To force a situation which would bring about more feeling between the two races would be the part of fanatical unwisdom. Our colored people have fine public schools, churches and local theaters. The vast body of them are quite willing to live in peace with their white neighbors. Force an issue, and the people who do not want force will be sufferers with the radicals who do. J. O. KNOTT.

Washington, March 31.

To the Editor of The Post—Sir:

White people may talk about not desiring contact with colored people, yet colored people go into their homes, cook their meals, put their hands in the food which they eat, nurse their babies, take their very lives into our hands as Negro chauffeurs. However, I am not speaking at the time for this class of Negroes, but for the Negroes who stand for better things, who appreciate the finer things, who would, and beyond the shadow of a doubt could, appreciate good plays. We do not want to frequent your movies, because we have theaters uptown equal in excellence and beauty, but we want to be able to see these road shows, which we can visit in more cultured cities.

Allow me to say that the time has come in which a person is not looked upon because of the color of his skin, but is recognized by his intelligence and his ability to cope with the existing economic, social and moral conditions of today. Therefore, in order to have peace on earth and good will toward all men, we must live and breathe the doctrine of Jesus Christ, which is the essence of all Christianity—Love thy neighbor as thyself.

NATHANIEL T. WILLIAMS.

Washington, March 27.

Semper Fidelis.

To the Editor of The Post—Sir:

"Dust thou art and unto dust thou shalt return," unwept, unhonored and unsung. Sic transit gloria. The Kentucky colonels go the way of all flesh. But, while you have immortalized them in The Post of March 30, and while Attorney General Beverly M. Vincent, of that grand old Commonwealth, formerly a part of Virginia, by his crushing, cruel edict may assist in balancing the budget in Ole Kaintuck, the luster spread throughout that rendezvous of beautiful women, fine horses and delightful liquid productions by this noble army will ever greatly add to her fame.

Old Abe, one of her greatest sons, will shed a sympathetic tear at this military iconoclasm or vandalism of Vincent. No longer shall we view gratis the Kentucky Derby and feed upon the fat of the Blue Grass State, but my goatee and swallow-tail in a glass case will ever be among my proudest possessions, and mint juleps and fried chicken, imbibed and masticated at frequent intervals, will ever help to keep alive and fresh my military career.

It will always be a happy thought that, with Greta Garbo, Marlene Dietrich, Shirley Temple, Steve Early, Angie Ratto and a multitude of other heroes and heroines, my comrades all, I was ready to answer my country's call and follow our flag, in the thickest of the fray, right or wrong, that justice and liberty might survive. In the eloquent words of the illustrious Chief Justice John Marshall, and great soldier of the Revolutionary War, let me close:

In the Blue Grass Region
A paradox was born,
The corn was full of Kernels,
And the Colonels full of corn.

COL. ROBERT E. MATTINGLY.

Washington, March 30.

Future Veteran Recruit.

To the Editor of The Post—Sir:

I, as a representative of the great working public, wonder whether there is not some method whereby my name may be included among the ranks of the Veterans of Future Wars. Perhaps this information can be furnished by one of your many subscribers.

I have been delighted to observe that a chapter of this most commendable organization is now functioning on the campus of my alma mater, the University of Virginia. Why, incidentally, should not the doors of membership be thrown open to the alumni? Or, for that matter, to the public at large?

My wife would enjoy a trip abroad. Then too, "one grand" would come in mighty handy.

PLEBIAN.

Washington, March 31.

To the Editor of The Post—Sir:

If the Princeton youths press efforts to lobby through their "Vets of Future Wars" program, they will find a move on foot to launch a counter drive. It is to be called "Sons of Future Profiteers," padded pay rolls division.

The aim of this noble cause is to deride the "Future Vets;" to cast aspersions upon their yet-to-be-tested patriotism by throwing the torchlight upon the greater value to the country of the "Sons of Future Profiteers."

A second and hardly less worthy object is to put in proper eclipse those with ancestors who had the misguided temerity to be present at the World, Spanish, Mexican, Civil, Indians, Revolutionary and miscellaneous wars and rebellions.

J. WINSTEAD.

Washington, March 31.

Other "Evils."

To the Editor of The Post—Sir:

Your correspondent, R. H. Feltwell, in your valued Sunday's issue, apparently sighs for the return of prohibition.

He rushes into print to deplore the so-called "evil ways" that our country districts are falling into. How about yearning for a return of the good old days when everybody had a job? How about a few sighs for the bygone days of economic security, the days when our citizens did not have to ask for the bread of charity.

Surely Mr. Feltwell has a word to say about the present-day insecurity of existence, about the plight of our unemployed, about the ragged and shoeless children in our community.

AUGUST F. MULLER.

Washington, March 31.

The Post Impressionist

The Moving Pencil Slips.

Post Office, Thursday.

FROM henceforth forevermore, this Column will (as heretofore) consider the "double" a perfect form of English speech—and, also as heretofore, "that," "which" and "who" (in certain grammatical circumstances) equivalent. We called upon our readers to rally in defense of those principles—and the rally has exceeded our fondest hopes. "The controversy," as editors of "Letters to the Editor" annoyingly rejoice to say, "is now ended."

Or will be, after today.

Today we simply have to produce one more group of witnesses.

* * *

Milton N. Adams, being duly sworn, deposes and says he resides at 1925 Sixteenth street northwest. He reminds us that Kipling wrote, "It was Mulvaney who was speaking—" that Gibbon said, "It was on the day—" that dear Jane Austen declared, "'Tis a stormy wind behind her—" and that Robert Louis Stevenson remarked, "It was a beautiful morning."

* * *

Mr. Adams suports us with more Pope and Browning. He recalls Campbell, "'Tis distance lends enchantment." He turns to Spenser, "It was chosen plott of fertile land." And he echoes Wordsworth.

* * *

He vows that he got this gold by merely "garbbing a bunch of books." There it was, together with lots more from

De Quincy	Goldsmith
Waller	Cowper
Dryden	Scott

He quotes Francis Thompson to his purpose—and ours—Carlyle, Swinburne and Rossetti. He furnishes five instances from "Macbeth." And, among the American patrons of the "double," he cites:

Longfellow	Aldrich
Lowell	Sill
Harte	Teasdale
Lanier	Millay

and little archy!

* * *

Next, from his study at 2145 C street northwest, Henry M. Ward defends this columnist's thesis anent the use of "that" as an alternative to "who" or "which," referring critics to the King James translation of St. John's Gospel, viii, 7. Besides, he points out:

"Reference to the Ten Commandments (in the same translation) shows in the Second Commandment 'that' used thrice; in the Third, once; Fourth, twice; Tenth, once, while in the First and Fifth 'which' is used. This clearly indicates equivalency." He wonders whether it may not be said of the Purists that to them all things are impure!

* * *

And what says flattering E. G. S.? Why, this:

"It was about two years ago that I discovered my favorite column in my favorite newspaper, yet this is the first time I have presumed to commit to writing either my ardent appreciation or my reluctant criticism. Even now it is only my sense of fair play that prompts this presumption, it being my firm conviction that you *should* be perfectly satisfied with yourself. However, if so little a thing as 'a single instance from Herrick' will aid you in achieving that enviable state, I hasten to supply the instance:

"'Tis but a flying minute
That I must stay,
Or linger in it;
And then I must away.

"That for your information—if your call for Herrick was a genuine request for further vindication of the 'double,' and not just another bit of that bait which you so delight in tossing out . . ."

* * *

And E. G. S. continues:

"Now, for *my* information, pray tell me why you choose Herrick to put the final stamp of approval on the use of the emphatic 'double?' Do you consider him an authority on the English language, or is it simply that you admire, for reasons of your own, the poetic genius of a man who can, without so much as the suggestion of a blush, rhyme 'thrown' with 'distraction'—not to mention other too licentious licenses that escape my memory? *I* like Herrick at his Catullian best, but I'm none the less curious about your dependence on him for perfect self-satisfaction."

* * *

That is a question to which we refuse to reply—on the ground that we might incriminate ourselves. We infinitely prefer to rest our case upon the bosoms of our friends.

But where, nowadays, is the spring ointment without its summer fly?

Mr. Ward inquires: "Whose slip was it (in that same column) to speak of the word 'that' as 'a *demonstrative* pronoun as *opposed* to 'which'—meaning the word 'that' as a relative pronoun alternative for 'which'?"

And E. G. S. sweetly postscripts, "When have you found the word 'which' used as a *demonstrative* pronoun?"

* * *

The Moving Pencil slips; and, having slipt,
Slips on!

Fair Enough

By Westbrook Pegler.

The Sweepers.

London, April 1.

THE three big individual winners in the Irish Free State Hospitals Sweep have been the promoters, who have taken down profits of almost $2,000,000 each for conducting 17 draws in five and one-half years.

The man who had the bright idea in the first place is Spencer Freeman, an Englishman, the brother of Sidney Freeman, who conducts the greatest bookmaking business in the world under the trade name of Duggie Stuart. Spencer Freeman's surviving partner in the business is Joseph McGrath, an Irish politician and accountant. The third of the original partners, Richard Duggan, a Dublin bookmaker and gambler, is dead, and his share of the earnings goes to his estate.

Freeman and Duggan began their partnership before the formation of the Irish Free State with a small lottery known as Duggan's Dublin Sweepstake, operated from the vest pocket principality of Liechtenstein, which is a part of Switzerland. Ireland was then subject to the British laws forbidding lotteries.

The Liechtenstein Dublin Sweep has a penny-ante promotion, but the other cantons of Switzerland, nevertheless, grew jealous and demanded the right to conduct lotteries of their own. The upshot of this was that the Swiss government abolished the Lietchtenstein Sweep just about the time that Southern Ireland became the Free State with a national law permitting charity hospitals to conduct sweepstakes.

* * * *

FREEMAN and Duggan moved to Ireland, taking their sucker lists and other files with them, and well-equipped experience to start a lottery which has now handled $233,457,000. There they took in McGrath as a partner.

McGrath has served in the Irish government, and the personal prestige of the two Irishmen was an important asset. Duggan, moreover, scratched together half a million dollars to guarantee the first Sweep, which was based on the November Handicap of 1930.

Freeman's first contribution was the idea of moving into Ireland and taking advantage of the Hospitals' Sweep law, but his natural talent for the management of the gamble has been a continuing factor in the success of the business.

His brother, the bookmaker, on the other hand, is the picture book figure of the professional gambling man—gaudy, adventurous and tough.

* * * *

WHEN Freeman and Duggan transferred their business to Dublin they discovered that each hospital had the right to conduct its own sweep. If they had done this the 50 sweeps would have killed off one another. So five or six hospitals were induced to pool their rights in the first sweep of the series and divided about $650,000.

Others were thus enticed into the pool, which now includes all the important free and semicharity hospitals in the Free State, about 50 in number. Freeman, McGrath and Duggan's estate divide among them about 2½ per cent of the gross receipts, and have split $5,836,000 on an original stake of $500,000. Still, under the law, they would have been entitled to 7 per cent, or more than $16,000,000.

They took less because they did not want to ride a good horse to an early death.

On the whole, the sweep appears to be scrupulously conducted by comparison with a hundred or more notoriously crooked English football pools, which steal millions of pounds of the poor people's money.

* * * *

AFTER the hospitals had divided about $21,000,000, the trustees began to scrap among themselves over the division of the money, some of which had been spent hurriedly and not too intelligently. Eamon de Valera then intervened and dammed up subsequent accruals pending a survey of the legitimate needs of the individual hospitals, releasing only a small trickle of money for urgent requirements. He also imposed a government tax of 25 per cent of the hospitals' share, which is 25 per cent of the gross.

The money can be released whenever the commission decides how much each hospital deserves. The hospitals' total share, including the $21,000,000 spent before De Valera sequestered the money, had been $46,000,000. Nevertheless, the hospital authorities estimate that they will need $15,000,000 more to complete their program.

Copyright, 1936, by the United Features Syndicate, Inc.

The Naval Treaty

Anglo-American Relations Buttressed At London Conference, Furthering World Peace Despite Armament Increases.

By Livingston Hartley.

Special Correspondence of the Post.

THE naval treaty brought back from London is an anaemic offspring of the robust limitation agreements of 1922 and 1930. It marks a serious retrogression in the process of naval disarmament. But in another aspect of the naval problem, the relationship of the two greatest sea powers, it manifests the surprising advance which the last decade has brought.

In 1927 the "Coolidge" naval conference at Geneva broke up over the issue of Anglo-American cruiser strengths. Its failure was followed by the abortive Anglo-French naval understanding of 1928, which gave rise to a chorus of bitter editorials in the entire American press, and forced Anglo-American relations to their lowest postwar ebb.

The cruiser issue between the English-speaking nations arose from their divergent needs. We insisted on parity, but desired comparatively few cruisers of the 10,000-ton "treaty" class. The British, on the other hand, maintained that the defense of their imperial trade routes required some 70 cruisers of smaller tonnage.

A compromise was reached in the London Treaty of 1930, according to which the British accepted a limitation of some 50 cruisers. This limitation will expire at the end of the present year, when the British intend to build up their cruiser strength to the number their admirals have consistently desired. Yet today this prospect is accepted calmly by the American Government and people.

* * * *

WE see now, instead of recriminations, an exchange of notes between the British and American governments which provide that the principle of parity shall be accepted whole-heartedly and that no competitive building between their navies shall take place. This exchange of notes presupposes a mutual understanding of naval needs. It goes further in revealing a truly remarkable attitude towards Anglo-American naval relationships in the following statement by the British government "that in estimating our naval requirements we have never taken the strength of the United States Navy into account."

In order to realize how remarkable this attitude is we must glance at the history of seapower, which shows that for over 2,000 years the relations between the two greatest sea powers have been marked by rivalry and war.

Rome and Carthage were for more than a century the two leading sea powers of the classical world. During this period, their naval rivalry led to three wars and ended in the destruction of Carthage.

In more modern times Spain, Holland, France and Germany were successively the greatest sea power other than England. Each of them clashed with England on the sea, and each of them was decisively defeated.

The lessons of the history of seapower seem to be two: First, that the rivalry between the two greatest naval powers has always ended in war; second, that from the sailing of the Spanish Armada to the Armistice of 1918 every nation that strove to rival England on the sea has been crushed.

* * * *

WHEN the surrender of the German High Sea Fleet left the United States and the British Empire as the two greatest naval powers, a situation unique in history developed. Competitive building gave place to the acceptance of parity between them in battleships in 1922 and in cruisers, destroyers and submarines in 1930. The principle of parity is maintained, and rivalry is replaced by naval understanding in the present exchange of notes.

This development is due to several causes. It can be traced in part to the economic strength and potential building capacity of the United States, to the rise of Japanese seapower and to technical advances in naval and aerial warfare which have ended the old immunity of the British Isles to the ravages of war in Europe. But its fundamental cause is the existing political relationship between the two great English-speaking peoples.

The relations between the United States and the British Empire are built upon the balance between the factors which make for mutual friction and factors which make for friendship. Of the three factors in their relations which make for friction one is actual and the other two are merely potential.

Trade rivalry in export markets can be a source of friction and such friction undoubtedly exists among British and American export interests. It is not, however, as great as might be supposed from statistics showing total exports, since many leading American products, such as automobiles, agricultural and electrical machinery, cotton and tobacco, meet little British competition.

A potential cause of friction is the old problem of American "neutral rights" during a European war. The danger of serious Anglo-American friction over this question has now been largely removed by recent changes in American policy, which today aims more at the preservation of neutrality than at insistence on neutral rights and stipulates that American exporters shall trade with belligerents "at their own risk."

The other potential cause of friction is naval rivalry itself, which has been replaced by the attitude of mutual understanding manifested in the recent exchange of notes.

* * * *

IF we turn to the factors which make for good relations between the United States and the British Empire, we find that the list is so extensive that it can only be summarized under seven main headings.

1. The influence of common language, common institutions and traditions, and a large degree of common blood on Anglo-American relations is an "imponderable" of controlling importance. Its political weight was indicated in the speed and virtual unanimity with which the British public rejected the Anglo-French naval understanding of 1928.

2. The position of Canada is a mutual tie and a practical guarantee of good Anglo-American relations as long as the British Empire endures.

3. The growing influence of the overseas commonwealths in the British Empire improves the relations of the empire with the United States, since their attitude toward world questions is often closer to our own than is the attitude of the government in London.

4. The fact that both the United States and the British Empire seek peace and stability throughout the world, and that neither aims at territorial expansion.

5. The stability which the United States assures in the western hemisphere through the Monroe Doctrine, and the stability which the British Empire provides in the Middle East, benefit mutual commercial and political interests.

6. Joint interests in the Far East, such as the preservation of Chinese independence, the maintenance of the "open door" in China, and the future of "White Australia" make for a common attitude in Eastern Asia and the Pacific.

7. An enormous mutual trade forms a solid economic foundation for good political relations in the future. The British Empire is by far the best customer of the United States, taking some 40 per cent of American exports, or more than six times as much as the whole of South America.

* * * *

THE relationship of the United States and the British Empire which results from the balance of the considerations outlined above suggests two conclusions:

First, the strength of the United States benefits British world interests, and the strength of the British Empire similarly benefits American world interests. The true relation of their political and naval power is not competitive, but complementary.

Second, Anglo-American relations are of supreme importance to the future of the Western world. The United States and the British Empire are by far the most powerful existing political entities in wealth, resources, industry, trade and naval strength. Friendship between them must create a firm foundation for world stability, whereas enmity between them might shatter the progress of centuries.

Dark clouds now hang over Europe where the postwar effort to maintain peace through collective security is challenged by aggressive dictatorships. Anything might happen in Europe in the next few years. But whatever happens in Europe, white civilization will advance elsewhere as long as mutual understanding governs the relations of the English-speaking peoples.

National Bard

By Karl Schriftgiesser

He Raked Shakespeare.

THERE could have been no better day for its arrival. I mean, there was sunshine and spring, and the willow trees were greening, and that morning a little red bird had sung me up the street to the bus. And all day my thoughts had been wandering away from the city to lanes and beaches. And then there had come a small gray book in the mail, which I had opened listlessly and thrown aside until I had seen what it was: A catalogue of perhaps the world's most famous collection of the manuscripts of Walt Whitman.

Well, as I said, there could have been no better day for it. For it was exactly the kind that would have sent Walt swinging long strides down his Brooklyn streets, polishing up in his mind the short bright words he would be setting down soon on little scraps of paper culled from the jackets of the books that never made him rich. Walt was always polishing words, taking them out, putting them back in, using them over and over in newer and better ways.

This month, page after page of these scraps of paper will go under the hammer in New York. This catalogue that tells in detail the facts and fancies of a poet's mind turned out, as I read it fittingly enough on at park bench, to be something even more than that. It is almost a biography of the man. It tells all sorts of minor things about him that, when put together, show considerably why he was a major person.

* * * *

NEXT to seeing and reading and touching the manuscripts I can think of no grander experience, on a spring day, than to delve in the pages of this catalogue. There you will read how Whitman worked for 23½ days as a carpenter, for 14 cents an hour! More than he ever got as a poet! There you will find a vivid picture of him sitting in a railroad station, wating for a car to Manhattan, figuring out how much money he hopes to make, at 25 cents a copy, from a book that was called "Leaves of Grass."

Such little things add up. You can see a facsimile of Whitman's newspaper: Volume I, Number 1, of the Brooklyn Freeman, the only copy in existence. The plant burned down after it was printed. The masthead says it is "By Walter Whitman." That in itself makes it a rarity. It was devoted to an article boosting Martin Van Buren for President, and Charles F. Adams as his running mate.

But I liked better to read the cramped handwriting, with its Greek d's, of a critical article wherein the poet, whom the Athens of America would have nothing to do with, takes the Bard of Avon severely to task. Whitman, the Democrat, didn't exactly like Shakespeare, who, he said "put such things into his plays as would please the family pride of kings and queens . . . and . . . all these fed the aristocratic vanity of the young noblemen and noblemen and feed them in England yet."

* * * *

THUS did the street car conductor, who had been carpenter and who died poor because he would be the poet of democracy, criticize England's greatest poet. In his notes he found that almost all the British poets "who began with the rights of man" turned later to kingcraft, priestcraft, obedience, and such. And he was sad. For Whitman was the rough singer of democracy, the hand shaker with the masses, the walker with common man. That, of course, is why he has lived on through the years, and why on a spring day you like still to read about him today. Was Whitman our first "proletarian critic?"

But although Whitman sang as though his words were the first outpouring of one who had all his roots with the common man, the final words of his were worked over with the meticulous scrutiny of a pedant. Scattered through this fascinating catalogue are manuscripts that have been pen-scratched almost to pieces, and proofs that must have been the despair of printers. His famous "Song of Myself," which begins "I celebrate myself," was sent to the printer with that short sentence as the first line. It evidently looked too short on the galley proof, so Whitman, in pen and ink, has scratched in the rest of the famous beginning: " . . . and sing myself."

Such little things as this, more than anything else, shows us the great poet's mind in action and in growth. For this reason, if for no other, this gray catalogue of more than 300 pieces of authentic Whitman is a book worth keeping. They were collected by the late Dr. Richard Maurice Bucke and sold as a lot in London. There they were bought and returned to this country. And now they are to be dispersed, to whoever wants them, at the Anderson Galleries on April 15 and 16. Dispersed, yes; but not wholly so, for in this catalogue they are after a fashion preserved.

Those who like such oddities and who find in them the makings of great biographies will cherish this catalogue. For it is a curious book, funny at times, and sad at times, and filled with the oddments of one of the finest and strangest minds that we in America have known.

Studies of NRA Achievements, Outlook Begun

Richberg Joins Business in Hailing Decision in Sugar Case.

By the Associated Press.

Research workers yesterday began studies designed to produce a unified report on what NRA did and perhaps lay the groundwork for new legislation next year.

Simultaneously, Donald R. Richberg, who helped bring NRA into being, and various groups of businessmen found hope, in the Supreme Court's Sugar Institute decision, that voluntary efforts to eliminate "cut-throat" competition may go beyond their present status.

"The road ahead is open for the Government to authorize and for business to utilize effective measures of co-operation in promoting fair competition for the benefit of all those interested in industrial progress—the managers, the workers and the consumers," said Richberg.

Marshall Heads Group.

Dr. Leon C. Marshall, former secretary of the NRA board and director of the exhaustive review of NRA, will head the research group now working for the committee of industrial analysis. This committee is headed by Secretary Roper, with Secretaries Perkins and Wallace as members.

Marshall is soon to give the committee a suggested outline of the report he would present finally by the year end. An advisory committee of experts probably will be appointed to aid him and the committee.

The Sugar Institute decision related in part to the exchange of price information among competitors. The court found the exchange of such information was not in itself illegal, although the exchange must not be used as a basis for price fixing.

Believe Door Opened.

Business associations declined to be quoted until they have made further studies, but several believed the door open for open price quotations on a more liberal basis.

The decision did not specifically mention labor, but Richberg said:

"The court has again helped to make it clear that greater freedom and certainty of legality in trade association activities can be obtained by legislation expressly authorizing the co-operation of businessmen in promoting fairer competition in trade practices and in the employment of labor."

House Hears Future Veterans Denounced for Unpatriotism

Representative Fuller Also Calls College Girls' Auxiliary Organization 'An Insult to Motherhood;' Bergdoll Recommended for President.

By the Associated Press.

The "Veterans of Future Wars," organized by Princeton University students, was denounced in the House yesterday by Representative Fuller (Democrat), of Arkansas, "as saturated with communism, foreign influence and a total disregard of American patriotism."

The college girls' auxiliary, "Association of Gold Star Mothers of Veterans of Future Wars" (now renamed because of objections by Gold Star Mothers), was also characterized by Fuller as "an assault on sacred motherhood," influenced by Communists.

"There is no danger of these collegians ever of their own accord becoming veterans in defense of America," he declared. "Their actions show clearly they are yellow and have no respect for the uniform of American soldiers.

Fuller recommended that Grover Bergdoll, "who is no doubt their idol, and who is no win Germany representing in sackcloth and ashes," be named as president of the "future veterans."

The college girls who have organized, Fuller asserted, have no idea of furnishing the Nation a son in time of war as they "would prefer to devote their time and attention to lipstick, cosmetics, society and a study of birth control."

Fuller suggested that authentic veterans' organizations investigate the activities of the "future veterans" to see whether university faculties approve them.

Fuller's attack on the organization which has spread among colleges all over the country, coincided with the appearance at the Capitol of Thomas Riggs, jr., young Princetonian and one of the founders of the "future veterans," as an announced lobbyist.

Presenting himself to Chairman O'Connor (Democrat), New York, of the House Rules Committee, he said:

"I want to know how to register as a lobbyist."

"Lobbyist for what?" asked O'Connor looking him up and down.

"For the Veterans of Future Wars."

"What's this," asked the Congressman getting red in the face, "a joke?"

"No," said the youthful Riggs, "I'm serious. We've got a bill——"

"Sure, so have I," broke in O'Connor.

"We want the Government to give a bonus of $1,000 to every male citizen between the ages of 18 and 36 payable June, 1965."

"My proposal," came back O'Connor, "is to give a pension to the widow of the Unknown Soldier and his children."

"I think the Government should," said Riggs, "but how do I register?"

O'Connor told him that he would not have to go through any formal procedure.

"Thanks," said Riggs, "then I think I'll go lobby. See you later."

The Princetonian, whose home is here and who is one of five students who originated the "veterans" idea four weeks ago—said approximately 20,000 persons have joined the movement.

"We're discussing organizing drum and bugle corps for Army and Navy Day parades and—if we don't meet with the right reaction here—perhaps a bonus march," he said.

U. S. Fund Inquiry Voted

Continued from Page 1.

indorse Mr. Roosevelt, despite its policy of refraining from backing a presidential candidate, he replied: "Of course."

Lewis has already pledged the support of the mine workers union to the president.

Berry laid formation of the league partly to "other leagues which have as their purpose the defeat of the president and his policies." Presumably he referred to the American Liberty League, among others. Special attention will be given to the elections in New York, Pennsylvania, Ohio and Illinois, he said, then added:

"I don't regard them as doubtful, but if there is any doubt in anyone's mind, we want to remove it."

The league will send out campaign speakers, he said.

Edge Mentioned.

Reports that Lowden had been named, tentatively, as keynotes at the Cleveland convention of the Republicans even went so far as to specify that an Easterner then would be chosen permanent chairman. Walter Edge, former Senator and former Ambassador to France, was said to be the most likely choice. However, Republican Chairman Fletcher was quick to announce that "no selection will be made for this position (of keynoter) until the arrangements committee meets on April 12 Cleveland.

Whether Senator Boarh who filed in New Jersey yesterday, will campaign in that State was not known last night. He leaves Saturday for campaign speeches in Carbondale, Danville and other points in Illinois, where he is competing with Col. Frank Knox for Illinois delegates. He is scheduled also to speak at Milwaukee next Monday.

Meanwhile, Borah forces were prepared for the New York State primary today, in which district delegates are to be eslected. Borah delegates are campaigning actively, despite the desire of some State leaders for an uninstructed delegation.

In Maine, the Republican State Convention, according to the Associated Press, is expected to select a delegation uninstructed but favorable to Col. Knox.

Borah's Name Listed.

Both party headquarters in the National Capital meanwhile had something to say looking to November. The Democrats boasted that registration in six big California counties gave them 1,181,402 votes, against 777,482 to the Republicans, as compared with 713,926 and 1,039,803, respectively, in 1932.

This was cited as illustrative of increased Roosevelt sentiment. The counties named were Los Angeles, San Francisco, Alameda, Santa Clara, Fresno and San Diego.

Entitled "Roosevelt, the Importer," a pamphlet issued by the Republican leadership contended imports increased 24 per cent last year. The reciprocal trade treaties are breaking down tariff walls, it was said, and have hurt dairying, lumbering, fruit and hay producers and labor.

Landon, Borah File.

By the Associated Press.

Trenton, April 1.—Backers of Gov. Alfred M. Landon of Kansas and United States Senator William E. Borah filed petitions with the Secretary of State today placing their names in the May Presidential preference primary.

Landon has the support of many organization leaders. The four persons chosen a week ago by the State Republican committee to run for delegates at large filed petitions today supporting him. They are Gov. Harold G. Hoffman, Edward D. Duffield, president of the Prudential Insurance Co.; former Ambassador Walter E. Edge, and Mrs. Edna B. Conklin, National committeewoman.

Borah backers placed a slate of delegates in the 14 districts. Many of the candidates were pledged to "Borah—the best man to beat Roosevelt." The Landon supporters have also filed a slate of delegates in nearly every district.

Representatives Frederick A. Hartley, jr., of Kearney; Peter A. Cavicchia, of Newark, and Fred R. Lehlbach, of Montclair, filed as candidates for re-election from the Tenth, Eleventh and Twelfth districts, respectively.

Board Slap at Blanton

Continued from Page 1.

lou pointed out, but no follow-up records were kept of the courses teachers took after they entered the school service.

Board members seemed unanimous in their denunciation of the Blanton letter as "certainly impertinent" and "an imposition on school officials," but split over the question as to whether the Representative's request should be rejected outright or whether the information should be secured "to prevent any possible misrepresentation," on successive ballots of 5 to 4, with Mrs. Marion Wade Doyle, president of the board, casting the deciding vote in each case, outright defiance was voted down and the latter course of action adopted.

"I am emphatically opposed to giving Mr. Blanton the information he requests," declared Henry Gilligan. "He can only want it for a sinister purpose.

"School teachers in our schools, as I understand it, are not selected on the basis of the college they attended," he continued. "Every prospective teacher takes the same examination and her being hired or not depends entirely on the grade she secures in those examinations. No partiality is shown any single college, whether it be Teachers College in New York City or any other college in the country They all have an equal chance.

Urges Rejection.

"Instead of giving Mr. Blanton this information we should write him and point out how our school teachers are selected. This board is not dependent upon Congress. We represent the people of the District. It is high time that we stood by the principles that we think are right."

Gilligan's defiance of Blanton was echoed by Mrs. Mary McNeill, Dr. Hayden Johnson and George Whitwell.

In urging the board to furnish Blanton with the information requested, Henry I. Quinn stressed that the board's policy thus far has been to keep everything in the open, to furnish all the material requested and not to leave any opportunity for misrepresentation."

He cited Blanton's extension of remarks as printed in the Congressional Record of March 30 as an example of such "misrepresentation." Pointing to a statement by Blanton in which he accused the Board of Education and school officials 'of launching a vicious attack against the Federation of Citizens Association," Quinn remarked.

"It was always under the impression that it was the Federation that launched the vicious attack upon us. Who started the whole Red rider controversy? Certainly we didn't. If you can misrepresent a fact as evident as that I believe in leaning over backwards not to give Blanton a similar opportunity."

The resolution that was finally approved by the board, with Quinn, Mrs. Doyle, Mrs. Philip Sidney Smith, Robert Maurer and John Wilson, voting for it, provided for giving Blanton the information requested, coupling with that an explanation that the colleges teachers attended had no bearing on their being hired, and a request for reasons from Blanton why he wants the information.

After the vote, Whitwell suggested that each teacher be instructed to send her directly to Blanton and "let him figure the answers out for himself." The suggestion was hailed enthusiastically by the other board members, but no record vote on the motion was taken.

In his letter, sent to Dr. Ballou by special delivery, Blanton wrote:

"As the chairman of the sub-committee handling the District appropriation bill and on behalf of the committee, I will ask you to please furnish me with the following information, and if possible I would like to have it tomorrow."

There followed a list of seven questions. Those directed at Dr. Ballou follow:

1. What was the total amount that you received from the American Historical Association or the Commission of Social Studies or from anyone connected with the above, covering expenses, honorariums or fees during the five-year period that you acted as the secretary of this commission?

2. Please advise whether you are a graduate of Columbia University and how long you attended the Teachers College of Columbia University.

3. Please advise whether during any period of time that you attended Teachers College you were in any way associated with either Dr. George S. Counts or Dr. Charles A. Beard; and if so, in what relation.

4. What expenses and/or honorariums did you receive in 1934 and 1935?

Dr. Ballou's replies to the questions in the letter, in order, were as follows:

1. The amount of such expenses is not readily available. I did receive my transportation to and from the places of meeting, but it would be difficult to give you definite information on that subject because I do not keep a record of such expenses.

2. I received a B. S. degree from Teachers College in 1904. I attended Columbia University between 1902 and 1904 and in the summer session of 1903.

3. At the time I was in attendance at Teachers College I had never heard of Dr. Counts or Dr. Beard. I find on consulting "Who's Who in America" that Dr. Counts was born on December 9, 1889, and therefore he would have been 13 years of age when I entered Teachers College in 1902. Also I find on consulting "Who's Who" that Dr. Beard was a graduate student at Columbia University, not Teachers College, between 1902 and 1904. I never saw Dr. Beard during that period and did not meet him for many a year thereafter.

4. This information is not readily available and cannot be prepared in time to reach you tomorrow morning.

One other question of Blanton's was whether Dr. W. W. Charters, consultant for the character education experiment, had ever attended Teachers College. To this Dr. Ballou replied that as far as he knew, and as far as "Who's Who" was concerned, no such connection existed.

Armistice Called On Nazi Oratory

Berlin, April 1 (AP).—Realmleader Hitler's proposals for a four-month "armistice" in foreign affairs was followed today by an announcement from Paul Joseph Goebels, minister of propaganda, that there will be a 19-day oratorical armistice inside Germany beginning at once.

"For weeks," declared Goebels, "wave after wave of mass meetings have rolled through Germany.

"Night after night the German people have filled assembly halls ranging from the colossal auditoriums of great cities to the common rooms of village inns."

He suggested now that the Nazis had won the Reichstag elections, it was time to rest atnd recuperate. Accordingly, there will be a truce on public meetings and demonstrations until April 19.

Italian Senator Dies.

Milan, Italy, April 1 (AP).—Senator Ferdinando Quartieri, 71, who headed an Italian industrial mission to the United States during the World War, died today. He had also headed an Italian delegation for systemization of the free state of Fiume.

H. W. Hodges Quits Court Clerk Post

Henry W. Hodges, the "grand old man" of the clerk's office of the United States Court of Appeals, who probably knows more attorneys than any other man in Washington, yesterday resigned his position after almost half a century of service. Failing health was given as the reason.

Hodges, a quiet, self-effacing man, who always was willing to lend a helping hand to struggling young lawyer, is 78 years old. He resides at 2208 Q street northwest.

The resignation was accepted by the court and Moncure Burke, his assistant for more than 30 years, was assigned to the post.

U. S. Wins Again In Suit Over Gold

The Government yesterday won another battle to restrain the use of gold as currency when Justice Peyton Gordon, in the District Supreme Court, dismissed a suit brought by John Ogden to compel the Treasury to pay him $6,000 in gold for six Fourth Liberty Loan bonds which, on their face, were to have been paid in the yellow metal.

Ogden, executor of the estate of James W. Ogden, of Indianapolis, asked the court to compel the Treasury to redeem the bonds according to the conditions printed on them.

In dismissing the suit, Justice Gordon held, principally, that the Tucker act provided that any suits to compel the Government to pay in gold should be filed in the Court of Claims. This, the judge held, limited the court's jurisdiction and prevented favorable action for Ogden. Other points raised by the order of dismissal were that the suit was a suit against the Government, to which the Government had not given its consent, and that Ogden had ample means otherwise to seek to collect in gold.

60 Polish Reds Seized.

Warsaw, April 1 (AP).—Sixty Communists were arrested and quantities of propaganda material were seized during the night in city-wide police raids.

Don't Mention It. By Ed Reed

"Oh those? Just some of our tenants who tried to break their leases!"

Anti-Semitism on Rise In Poland, Says Leader

London, April 1 (Jewish Telegraphic Agency).—Dr. Bernhard Kahn, European director of the American Jewish Joint Distribution Committee, said today that 79 Jews have been killed and more than 500 injured in disorders in Poland during the last six months.

He said that while the government of Poland was not anti-Semitic, it was doing little or nothing actively to help the Jewish population, and that anti-Semitism in Poland was organized to a higher degree today than at any other time in history.

U. S. Aid Pretense Admitted by Two

The plan to obtain a $10,000,000 Government loan to finance the creation of a gigantic poinsetta ranch in Florida, from which rubber was to have been extracted in commercial quantities, collapsed in the District Supreme Court yesterday when the second of two men charged with conspiring to impersonate a Government official entered a plea of guilty.

The other, Frederick B. Woodcock, had admitted his guilt Tuesday. Yesterday his alleged associate, Herman E. Pitman, went into court and admitted his guilt also.

The two were charged with having conspired to impersonate a Government official by showing a letter which purported to emanate from the PWA and which stated the loan of $10,000,000 to finance the project was about to be consummated. The Government charged Pitman obtained $3,900 from one man and $1,500 from another.

WE SELL
Rome "Slumber-on" Mattresses, Burton-Dixie Improved "Rome De Luxe" Springs, Simmons "Beautyrest" Mattresses, Burton-Dixie "Vanity Fair" Mattresses, Conslence Brand "White Cloud" Mattresses, Palmer Comfortable (Tuftless) Mattresses.
H.A.Linger, 925 G St.

VISIT OUR ECONOMY FLOORS
Floor Samples and Slightly Used Furniture
Convenient Terms Arranged
Nachman
512 9th. St.N.W.

NATIONALLY KNOWN AUTO SUPPLIES
NO MONEY DOWN
Just Charge It at
MANHATTAN
AUTO & RADIO CO.
1706 7th St. N. W.

WAKE UP YOUR LIVER BILE—
Without Calomel—And You'll Jump Out of Bed in the Morning Rarin' to Go
The liver should pour out two pounds of liquid bile into your bowels daily. If this bile is not flowing freely, your food doesn't digest. It just decays in the bowels. Gas bloats up your stomach. You get constipated. Your whole system is poisoned and you feel sour, sunk and the world looks punk.
Laxatives are only makeshifts. A mere bowel movement doesn't get at the cause. It takes those good, old Carter's Little Liver Pills to get these two pounds of bile flowing freely and make you feel "up and up". Harmless, gentle, yet amazing in making bile flow freely. Ask for Carter's Little Liver Pills by name. Stubbornly refuse anything else. 25c. (Advt.)

Money Can't Buy Better Teeth
Plates, $10, $15 and $20.
Plates Repaired While You Wait.
All Work Done in My Own Laboratories.
No Long Waiting. No High Prices.
CROWNS AND BRIDGE WORK.
$5 $5
Extraction, $1—By Gas $2.
Dr. SMATHERS
DENTAL SPECIALIST.
638 I St. NW.
Over Riggs National Bank, Seventh and Eye Streets N.W.
Hours, 9 a. m. to 8 p. m. Ph. MEt. 9698.

I'm making more sales by TELEPHONE

For a 4½-day holiday over EASTER!
RAILROAD ROUND-TRIP FARES REDUCED ⅓
Leave anytime from Noon, Thursday, April 9, until Noon, Sunday, April 12. Returning, leave destination to and including Midnight, Monday, April 13. Liberal stop-overs returning.
These tickets apply between all stations on the undersigned Railroads and to most parts of the United States. Sleeping Car fares also reduced.
For particulars ask ticket agents.
BALTIMORE & OHIO R.R.
PENNSYLVANIA RAILROAD

Explosion Leaves Only Roof Intact

The Post is the only morning paper in Washington with Associated Press WIREPHOTO Service.

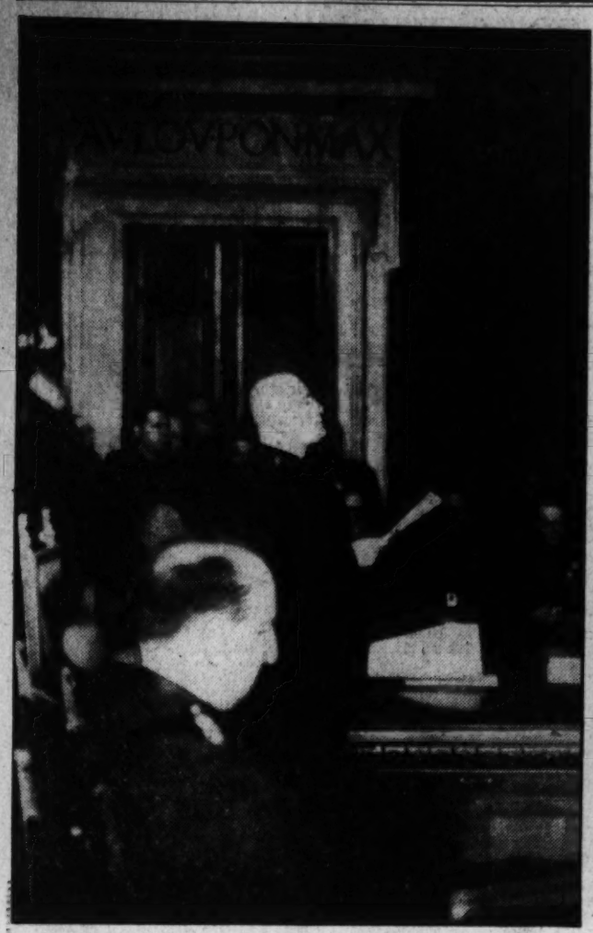

Associated Press WIREPHOTO.
MUSSOLINI SPEAKS.—The Italian dictator in his historic speech in which he announced government would take over operation of all large corporations.

Associated Press WIREPHOTO.
GAS EXPLOSION blew out all four walls of home in Kansas City, doing little damage to roof, supported by room partitions.

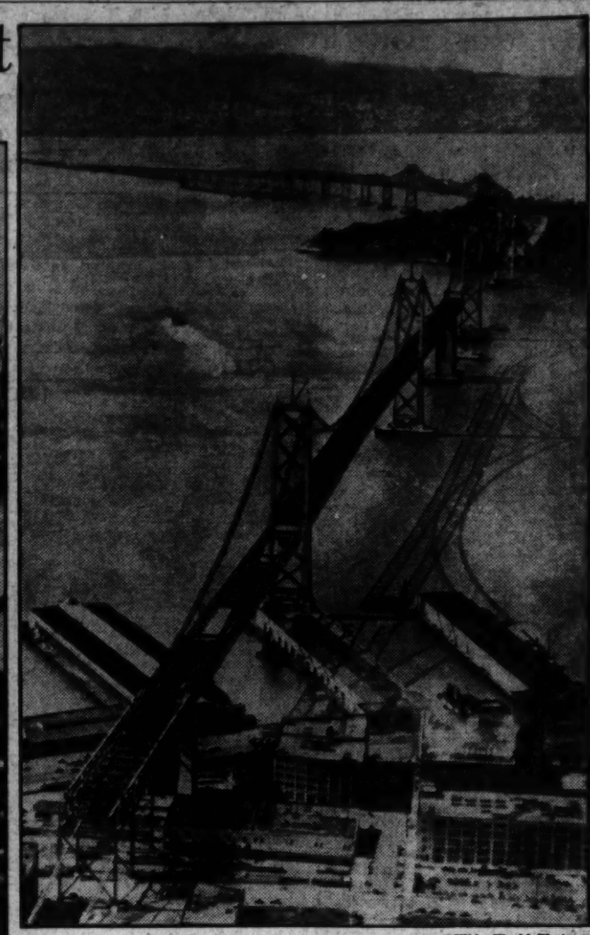

Wide World Photo.
SAN FRANCISCO-OAKLAND BRIDGE.—An aerial view of the eight-mile double-deck bridge which is nearing completion on the West Coast.

Associated Press Photo.
STEEPLECHASE SPILL IN ENGLAND.—Carraroe and his rider in a tumble during the military meeting at Sandown Park, Surrey.

Harris & Ewing.
GOVERNOR. — Lawrence Cramer, Governor of Virgin Islands, testifies before Senate committee.

Harris & Ewing.
MUSIC MAKERS.—Among the stars of the entertainment world who have been seen at the Capitol recently. Left to right, Guy Lombardo, Frank Crumit and Fred Waring, among those attending hearings held yesterday by House Patents Committee.

'It Happened in Washington'

Washingtonians will have their first glimpse of the all-local movie when it opens Saturday at Loew's Palace. A story of high-school life, the only adult character is U. S. Senator Henry F. Ashurst, of Arizona.

"Is it true," asks the comely leading lady, "that you've been expelled from school?" These are the stars of the show, Dorothy Ramspeck and James Pendergast. Picture was produced under sponsorship of The Post and Loew's Theaters.

Fraternity fun enlivens the picture considerably. In this shot James Farrell, Gonzaga High, orders Carl Polvinale, of St. John's High, to measure streets, using fish as a ruler.

Associated Press WIREPHOTO.
HITLER ON RE-ARMING RHINELAND.—At Breslau, Germany, as Adolf Hitler addressed crowd of 20,000 in "Century Hall," when he asked nation to ratify his stand on re-arming the Rhineland.

Post Staff Photo.
PICKING WINNERS.—W. Forbes Morgan, of Democratic national headquarters, and Postmaster General Farley among those who were on hand for Bowie opening.

Post Staff Photo.
DISCUSS RELIEF.—Harry Hopkins, WPA director; T. J. Wooster, who has charge of WPA research and statistics, and Sherwood Eddy, author and lecturer, were among those at Cosmos Club luncheon last night, where there was a formal discussion of public relief.

Wide World Photo.
GIRL RADIO AMATEUR honored for flood service work. Miss Marion Vandermark, of Evanston, Ill., honored by Institute of Radio and Service in recognition of her aid to flood victims.

Chicagoan Says He Has $5,000 In Ransom Bills

Funds 'From East' Free Him From Jail; Lindbergh Money 'in N. Y.'

By the Associated Press.

Chicago, April 1.—An offer to uncover $5,000 in "Lindbergh ransom money" in a New York safety deposit box speeded freedom today from his jail cell for Stephen Spitz, 52, prisoner on confidence-game charge.

The sudden receipt of a money order for $892 "from somewhere in the East" enabled Spitz to pay off what remained of a $1,000 fine levied on a bad-check charge and obtain his release. Spitz has claimed at various times in the past to have "bought" a share of the Lindbergh ransom in August, 1934, and hidden it.

Chief Justice John Sonsteby of Municipal Court said the money order arrived after Spitz's attorney, Bernard Finnigan, had been in touch with Gov. Harold G. Hoffman of New Jersey, who has been making an independent investigation of the kidnap-murder.

The justice said Spitz had offered to take the money out of hiding to prove his story if he were freed.

He added the $892 had come "by wire from somewhere in the East," presumably as an aftermath of the last-minute delay of execution of Bruno Richard Hauptmann, convicted in the Lindbergh baby's death.

Reports that Spitz and Finnigan had left by plane for Trenton, N. J., to carry out the former prisoner's promise, began circulating as soon as Spitz walked out of the Bridewell jail, where he had completed a year's sentence and was serving out the fine. No confirmation was forthcoming.

Spitz's story of the "ransom" cache was first told months ago. He said he had "bought" $5,000 of the "ransom" money from two underworld figures who "dealt in hot money." They had $22,000 in Lindbergh bills altogether, he said, and charged him $1,800 for his $5,000.

Justice Sonsteby said he received a telegram Thursday from Gov. Hoffman requesting that Spitz's tale be investigated. The jurist, with Col. Henry Barrett Chamberlin and Gerhardt S. Meyne, of the Chicago crime commission, as witnesses, then interviewed Spitz at the Bridewell.

After a long questioning, Spitz offered to get the money and turn it over to Hoffman. When his unpaid fine stood in the way, he agreed to give Finnigan power of attorney to open the box, Sonsteby said, but to this proposition he attached the proviso that Finnigan should not reveal anything else that was in the box besides the ransom bills. This Finnigan refused to do and Justice Sonsteby advised Gov. Hoffman through Finnigan the only way to get Spitz to New York was to pay his fine.

A series of conferences followed the Spitz interview. Col. Chamberlin said the last of these was last night, when Finnigan was ready to drop his negotiations because Hauptmann was about to be executed. The execution was stayed, however, and the money order arrived this morning.

Miss Dessez, Navy Worker, Is Retired

Miss Eunice Dessez, a Navy Department employe engaged for a number of years in confidential work in the office of naval communications, has been placed on the retired list for disability, it was announced.

Two years ago she received the Watson B. Miller award for outstanding work among World War veterans and was vice commander of the District Department, American Legion.

She received special mention from the late Rear Admiral C. P. Plunkett for her work as an assistant in recruiting men for the Navy during the war. After the war she became associated with the Navy Department. She lives at the All States Hotel.

Hauptmann's Wife Tells Him Of New Death Date in Visit

Prisoner Remains Calm During 45-Minute Talk; Was 'Homesick' for Death House Cell; Second Reprieve by Hoffman Viewed as Possibility.

By the Associated Press.

Trenton, N. J., April 1.—Mrs. Anna Hauptmann carried to her husband the news today of his new death date Friday.

"It's 8 o'clock Friday night, Richard," she told him.

Hauptmann heard the news calmly; but his wife wept intermittently through the longest visit she has paid to the prison.

Col. Mark O. Kimberling, warden, said Hauptmann's wife spent 45 minutes talking with him, but she was in the prison almost two hours.

"All right," was her faint answer, later, to the question "How did Richard react to the news?"

"And how are you?"

"All right," she repeated. She averted her eyes and hurried to a waiting automobile.

She went twice to the prison, but was unable to see her husband on her first visit, in early afternoon, because another visitor was in the death house.

She left, after waiting inside for half an hour, and returned an hour later.

Action Authorized.

The action of Col. Mark O. Kimberling, State prison warden, in staying electrocution last night of Bruno Richard Hauptmann for the Lindbergh baby slaying was unprecedented, but entirely within his authority.

Under New Jersey law, a condemned man is sentenced to die within a certain week, usually beginning on Monday. The hour, within the week, is left to the discretion of the warden, who, when he has once chosen a specific night, may change it, as did Col. Kimberling.

Unprecedented was the telephone conversation between Col. Kimberling at the prison and officials of the Mercer County grand jury which was hearing evidence on the "confession" of Paul H. Wendel. Kimberling said the execution was delayed at the request of Allyne Freeman, jury foreman.

"Homesick" for Cell.

Bruno Richard Hauptmann got homesick today for the death house cell he had occupied for 13 months.

After he was "prepared" yesterday for the electric chair, prison officials, following the death day routine, moved him from cell 9, next to the death chamber, to the adjacent cell.

"The removal from one cell to another brought the realization to him how close he was to death," C. Lloyd Fisher, his attorney, said today. "He was back in his old cell today and felt much better."

But, physically, he was closer to the electric chair than he was last night.

Trenchard Chose Jury.

By the Associated Press.

The grand jury that save Bruno Richard Hauptmann's life temporarily was selected by Supreme Court Justice Thomas W. Trenchard, who sentenced Hauptmann.

Jury panels in New Jersey are drawn by the sheriff and a jury commissioner, representing both parties. The 22 men and one woman comprising the present January term grand jury were selected from the panel by Justice Trenchard, who designated Allyne Freeman, a Republican, as foreman.

Twelve votes are necessary for an indictment.

Reprieve Held Possible.

A second reprieve for Bruno Richard Hauptmann was still considered a possibility in some quarters tonight, despite earlier official denials, because of the consideration by the Mercer County grand jury of the "confession" of Paul H. Wendel to the Lindbergh kidnaping.

Gov. Harold G. Hoffman was asked late today, through his press aid, whether he had any comment on the possibility of a new reprieve in view of the Wendel incident.

The answer sent back was "no comment."

The Governor has announced often there would be "no further reprieve" unless there were "startling developments" in the Hauptmann case, and this week, before the grand jury took up the Wendel case, stated without qualification there would be "no reprieve."

Reilly Answers Charge.

Brooklyn, N. Y., April 1 (AP).—Edward J. Reilly, who was counsel for Bruno Richard Hauptmann at the Flemington trial, challenged today his one-time client's assertion that "important" defense witnesses were available but not used.

Hauptmann, in a letter yesterday to Gov. Hoffman of New Jersey, asserted Reilly "sent important witnesses home without bringing them to the stand."

Reilly replied:

"I have read the letter. I thoroughly appreciate the tremendous stress under which the letter was written. I have no knowledge of witnesses being sent home. Witnesses were brought from other States with a great deal of trouble and at a great expense."

Wendel

Continued from Page 1.

against Wendel and professed to have considerable evidence besides the purported "confessions," has not appeared before the grand jury.

3. Tito Salamandra, named in one Wendel confession as the owner of the car used in the kidnaping, likewise had not been summoned, although he appeared voluntarily at the prosecutor's office and denied the report.

Prosecutor Marshall said he had questioned Kirkham on the extent of the unrevealed evidence he had, and said the detective replied he had non beyond the confessions. Kirkham made no definite reply to this.

Meanwhile, it was learned from an authoritative source that Hauptmann's prosecutors have made a painstaking comparison of unidentified fingerprints discovered on the kidnap ladder, and found they bore no resemblance to Wendel's. A companion study of his handwriting showed no similarity to that of the ransom notes, it was said.

It was reported that so far none of the Hauptmann trial evidence had been placed before the Wendel grand jury.

The grand jury foreman, Allyne M. Freeman, is an insurance dealer and friend of Gov. Hoffman.

State police continued their hunt for the men Wendel said kidnaped him in Brooklyn February 14 and wrung a confession from him by torture. Official quarters said Department of Justice agents had not become active in the case "yet," although kidnaping is a Federal offense.

Ellis Parker could not be reached for comment on reports that he planned to bring a number of witnesses to the grand jury tomorrow.

Time for Death Of Hauptmann Set Tomorrow

Warden Says He'll Delay Again if Wendel Developments Warrant.

Continued from Page 1.

tion, today turned the jury's attention to petty gambling cases.

When Col. Kimberling saw reporters today he said he had not told Hauptmann about his new execution date. He said he would let Mrs. Hauptmann tell him.

The latter, a harassed-looking woman, went back to the death house while the reporters were talking to Kimberling.

The prison warden said that Hauptmann had recovered from his attack of "death house jitters" and was again the poised, enigmatic figure that he has been pictured so often.

Back to Cell 9.

"He went to sleep after he heard the postponement," Kimberling said, "and slept all night. He was still asleep at 10 o'clock this morning. The guards told me he moved only once or twice all night."

At that moment when Attorney Lloyd C. Fisher told Hauptmann that he had been spared for two days, the former German machine gunner had not slept in 48 hours. Nor had he eaten during the day.

Today Hauptmann was removed from the cell adjoining the execution chamber to his erstwhile home—cell 9.

Col. Kimberling meanwhile advised the 30 newspapermen and 15 others invited to the execution to appear at the prison tomorrow for new credentials.

He also told Robert Elliott, executioner for this and four other States, to be ready to pull the switch on Hauptmann Friday night.

Tomorrow will be the fourth anniversary of the delivery of the $50,000 ransom for the first-born son of Col. and Mrs. Charles A. Lindbergh.

It was on April 2, 1932, that Dr. John F. (Jafsie) Condon kept a rendezvous with a man who called himself "John" in a Bronx cemetery and turned over to him a box containing the money.

Col. Lindbergh waited outside in an automobile. Later, at the Flemington trial, he said, he heard somebody yell "Hey, Dok-tor." The voice, he said, was that of Hauptmann.

Darrow Message Issued.

Clarence Darrow, famous criminal lawyer, mentioned "Jafsie" today in a telegram to Gov. Hoffman. Gov. Hoffman's press department, which last night ran off mimeograph copies of Hauptmann's letter to the Governor, did the same thing today with Darrow's telegram. It follows:

"Letters, messages, personal communications from all classes, including countless mothers of young children, congratulating me for protesting against unfair and extreme sentence based on assortment of doubtful evidence and testimony. Unexceptional disapproval of present attitude of Jafsie, heretofore so eager and free to occupy the limelight but now in this crucial hour prevented by Wilentz coming forth with any possible further light on the situation. It seems unprofessional to demand immediate death of Hauptmann. In the face of such widespread, public disapproval Hauptmann should be entitled to retrial; this with sincere desire for fair play."

Political observers here are wondering how long it will be until the strained relations between Gov. Hoffman, who has championed Hauptmann, and Attorney General David T. Wilentz, who prosecuted him at Flemington, will evolve into an open quarrel. Hoffman is a Republican, Wilentz, a Democrat.

Today Wilentz declined to comment either on the delay in Hauptmann's execution or on the publication of the German's "last letter," which bitterly denounced him.

"No comment," he said. "I'm a very confused young man."

"Were you surprised at the stay of execution?" he was asked.

"I am surprised at nothing and I expect everything," he said.

A lot of other persons in Trenton feel the same way.

Mongol Planes Bomb Outpost, Tokyo Charges

Poison Gas Use Hinted in 'Invasion;' Casualties Reported Heavy.

Continued from Page 1.

the frontier troubles except communiques issued here and in Hsinking.

The possibility that a rigid censorship is in force at Hsinking was advanced when news agencies and newspapers said queries to their correspodents in Hsinking brought forth no information.

This led competent authorities to believe that if the Mongol reports to Moscow of a battle were correct the Japanese soldiers may have acted again without orders from Tokyo.

The Japanese government, it was learned, vexed at the paucity of Japanese information on the reported clash and admitting that the Russian versions have long since been broadcast to the world, have taken measures to speed up a clarification of the Japanese version.

A foreign office spokesman said: "It is the policy of the Japanese government that our troops shall remain inside Manchukuo's boundaries. We have no reason to believe that anything has happened to violate that policy.

"I am confident that this incident, whatever may have occurred, will not bring serious consequences, certainly not a Russo-Japanese war. Neither Japan nor the Soviet wants war."

"Invasion" Repelled, Says Soviet.

Moscow (Thursday), April 2 (AP). Soviet dispatches from Ulan Bator early today said Mongolians had reoccupied all territory invaded by Japanese - Manchukuoan troops, pushing the invaders back into Manchukuo with heavy losses.

Our reputation gained by 87 years of continuous operation is sealed in every bottle.

W. L. Weller & Son

BOYD B. SIBERT, DISTRIBUTOR
420 10th ST. N.W. NATIONAL 2910

LOW ROUND TRIP FARES

Good on specified trains only—for details see flyers—consult agents.

Sunday, April 5
$3.00 Philadelphia
$2.75 Wilmington

Saturday, April 4
$6.00 Pittsburgh

Atlantic City
Sunday, April 12
$3.25—1-Day Excursion
Saturdays, April 11, 25
$4.25—2-Day Excursion

$5.65 New York DAILY
one way Coaches only Lv. 12.30 A. M.

Baltimore
$1.25 Every Saturday - Sunday
$1.50 Daily—Good for 3 days

OVER EASTER
4½ Day Reduced Round-Trip Tickets
Lv. noon Thurs. April 9—to noon Sun. April 12.
Final return limit midnight Monday, April 13.
Round-trip sleeping car fares reduced.

PENNSYLVANIA RAILROAD

KILL THIS *Tax*

Selfish interests want Congress to put an additional tax of 5c to 10c on every pound of Margarine. These tax bills should be killed. They are H. R. 9672 by Culkin of New York, H. R. 9865 by Boileau of Wisconsin, and H. R. 10671 by Pierce of Oregon.

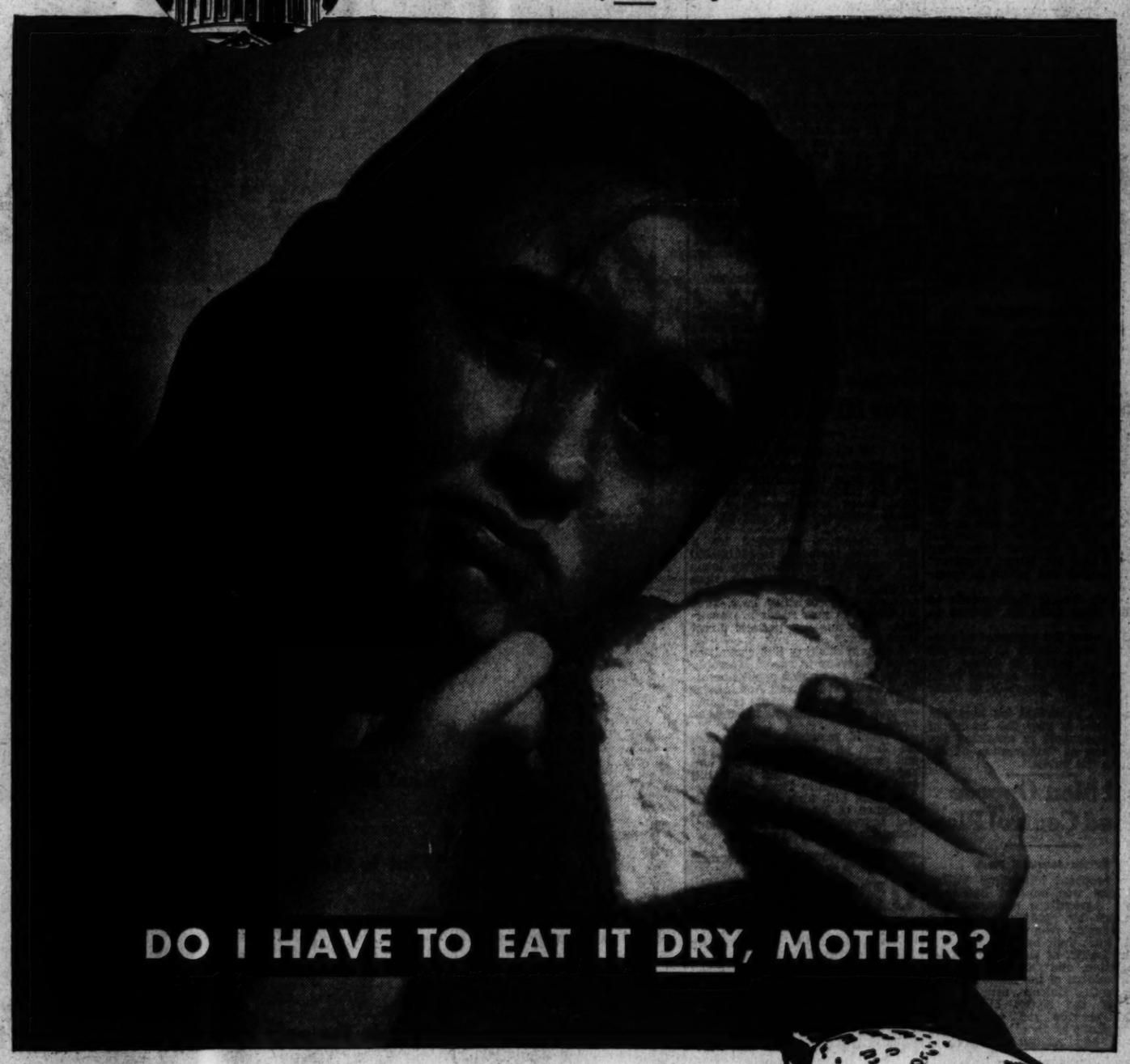

ACCORDING to the United States Department of Agriculture the average American citizen should eat at least 36 pounds of table fats every year. Actually we, as a people, consume of these fats only 21 pounds per capita, of which 18 pounds are creamery butter and 3 pounds are Margarine. Margarine, made under Government supervision, from edible oils, fats, milk and salt, contains exactly the same energy value as butter (3,500 calories per pound) yet it sells for only half the price of butter. The proposed tax will increase the cost of this wholesome food product from five cents to ten cents per pound, and will fall heaviest on those people who can least afford to have their living cost increased.

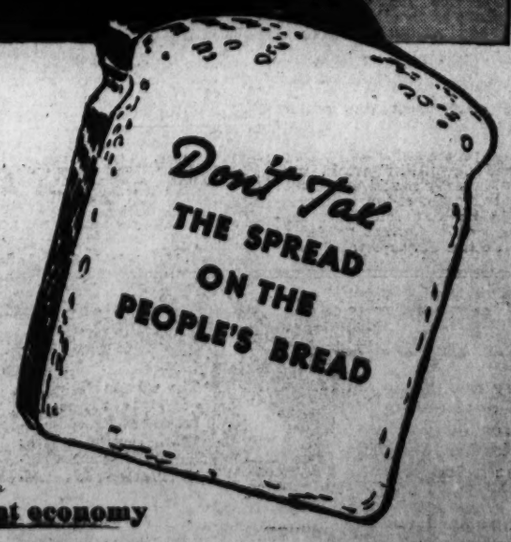

This advertisement inserted and paid for by
NATIONAL ASSOCIATION of
MARGARINE MANUFACTURERS

Its only crime is its great economy

Found in a Bottle!

SCHENLEY'S
MAYFLOWER
STRAIGHT RYE WHISKEY
ASK AT YOUR FAVORITE TAVERN AND AT ANY PACKAGE STORE
NOW 99c PINT

Lobby Hearing Reopens Attack Against Hearst

Publisher Shifts Policies to Suit Big Advertisers, Schwellenbach Says.

By the Associated Press.

Renewing his attack upon William Randolph Hearst, Senator Schwellenbach (Democrat), of Washington, yesterday accused the publisher of shapening his editorial policies to fit the views of big advertisers.

At the same time, it was learned, that the Senate Lobby Committee, target of a Hearst injunction suit and of vehement criticism in Hearst editorial columns, would resume its investigation Monday, with officers of the Crusades, an anti-New Deal organization, on the witness stand.

Schwellenbach, a member of the Lobby Committee, resuming a Senate speech interrupted by special Senate business on Tuesday, reiterated charges that numerous personal documents had been stolen and published in Hearst papers. He blamed Hearst editorials in part for the assassination of President McKinley.

Luxury Pictured.

In addition, he pictured Hearst arriving at Topeka, Kans., in a private car to talk with Gov. Landon about the Presidential campaign, and at the same time "grinding down" his employes to the point of a reporters' strike in Milwaukee.

"The sage of San Simeon was coming to Topeka," said Schwellenbach, "rolling in the luxury of a private car to choose a new President for the people of this country, while his employes in Milwaukee, a comparatively few miles away, were living under conditions brought about by the unwillingness of Mr. Hearst to give them more than $15 a week for beginners, or more than $27 a week for those who had been employed by that paper not less than seven years.

"He was grinding down those employes and at the same time traveling around this country attempting to find a friend of the people to occupy the Presidency for the benefit of the people, riding around in luxurious parlor cars and private cars, visiting the great economizer, the great man to balance the budget for us—just as Mr. Hearst balanced the budget for the Wisconsin News."

To back his charge of advertisers dictating editorial policy, Schwellenbach drew upon evidence received by the Lobby Committee last summer.

"It will be remembered that the thing that really brought down the wrath of Mr. Hearst upon this committee was the fact that Mr. Hopson (Howard C. Hopson), of the Associated Gas & Electric Co., gave Mr. Hearst's papers about twice as much advertising money as was given to any other paper in the country, and that from time to time Mr. Hopson would write Mr. Hearst a thought, or idea, about an editorial, and one or two days later that editorial would appear in the columns of the Hearst papers of the country."

Hearst's attacks upon McKinley. Schwellenbach called the "most cowardly in all the sordid career of journalism which that man has pursued." He quoted from several Hearst editorials in the year preceding McKinley's assassination holding out the contention that assassination is sometimes necessary and justifiable.

Telegrams Published.

"After these attacks upon McKinley had been made," said the Senator, "the assassin struck him down, as the people were advised by Mr. Hearst might be desirable for the country."

Citing the publication of telegrams by Hearst which he said were obtained in 1905 and 1908 by bribery, Schwellenbach said:

"Remembering that within the past six weeks Mr. Hearst through the medium of his press and through the medium of a suit started in the Federal courts has taken upon himself the task of defending the sancitity of personal documents, it becomes interesting to know how Mr. Hearst acquired" the telegrams and letters in question.

He then quoted these words as having come from Mr. Hearst in 1912:

"'Of course the argument of special privilege, unable to deny the letters and unable to defend the writers of them, had nothing to do but attack the propriety of their publication.'"

He then reiterated his assertion that Hearst is now the leader of other newspapers in attacking the publication of "information of interest to the public."

Coal Men Oppose Flood Control Plan

By the Associated Press.

The proposed Mississippi Valley Authority was opposed before a Senate Agriculture sub-committee yesterday by spokesmen for the coal industry who said bluntly it would hurt their business.

John Battle, of the National Coal Association, and George J. Leahy, vice president of the Republic Coal & Coke Co., Chicago, assailed sections of the Norris bill which would provide for erection of power plants as an adjunct to flood control and navigation aid provisions.

A third critic, Carl Scholtz, of the West Virginia Coal Association, added:

"The Government can control earthquakes before it can control floods."

Leahy prophesied that "disruption and destruction" would visit the coal industry should the present coal-burning, power-generating stations in his sales area "be supplanted by Government subsidized hydro-electric developments."

Washington Stowaway Pays For Adventure, Returns to U. S.

Three Weeks Trip to Europe Includes Two Days in French Jail and Round Trip Over Atlantic on Ile de France.

A Washington boy with a flair for adventure has arrived in New York aboard an ocean liner to become known as the stowaway who paid his fare.

The globe-trotter, Robert S. Booth, 21, son of Mr. and Mrs. R. Sinclair Booth, 2301 Cathedral avenue northwest, a former University of Maryland student, apparently has had enough excitement to last him a while.

On his return aboard the fashionable Ile de France he reflected he had been to France, but not to Paris.

In fact, the Associated Press reported, much of his tour was limited by the frugal space of a prison cell.

Without ticket or passport, Booth boarded the outgoing French line steamer in New York three weeks ago. His presence soon was discovered. On arrival at Havre he was jailed for two days, with the prospect of an additional 58 days in durance vile.

Then a cable to his mother here produced $118 to pay for a round-trip passage and liberty.

As he lacked papers he was required to stay in the Havre area until he could board the Ile de France for the voyage home.

Customs men checked Booth's razor and spare shirt in less than a minute when the Ile de France docked in New York. He strolled over to several fellow passengers hovering near their unstrapped baggage and inquired:

"Well, I'm cleared. How are you making it?"

Then he telegraphed his mother for train fare to Washington.

Told of the New York dispatches, Mrs. Booth commented:

"There isn't anything to it at all."

Juvenile Court Measure Wins Favor of Board

Commissioners Back Bill in Amended Form; to Notify Bureau.

Indorsement of the pending juvenile court bill in an amended form was voted by the District Commissioners yesterday.

A report of the action will be sent to the Federal Bureau Budget today, accompanied by the report of E. Barrett Prettyman, formerly corporation counsel, proposing 49 amendments to the bill. Approval of the Budget Bureau will be followed by transmission of the measure to the House and Senate District Committees, with a recommendation the amended bill be enacted.

Warning that the measure would not be enacted this session unless it had the full support of the Commissioners was given recently by Representative Vincent A. Palmisano (Democrat), of Maryland, judiciary sub-committee chairman of the House District Committee. Verbal assurance that the Commissioners favored the amended bill was given Palmisano by Commissioner Melvin C. Hazen.

Amendments proposed by Prettyman were designed to lessen the scope of the measure, separate the investigative and judicial functions of the court and to remove language which was said to make private hearing and secret records mandatory and to eliminate jury trials.

The proposed new language would permit jury trials but not make them mandatory, and would permit private hearings and secret records by court order.

Definition of child delinquency would be re-defined by the amendments. The term would be limited to certain specific cases. Investigations would be the duty of a court officer and not the duty of the judge under the Prettyman amendments.

Senate Confirms Hardy As Federal Attorney

By the Associated Press.

The Senate yesterday confirmed Lamar Hardy as United States attorney for the Southern District of New York. Hardy is a former mississippi attorney.

Senator Theodore G. Bilbo, of Mississippi, spoke in favor of Hardy's confirmation.

Senator Harrison (Democrat), of Mississippi, also praised Hardy as a Mississippi youth who accomplished the "difficult task" of becoming a successful lawyer in New York.

House Passes Bill For RFC Flood Aid

By the Associated Press.

Legislation to expand Reconstruction Finance Corporation lending to help rehabilitate businesses in flood areas was passed by the House yesterday and sent to the Senate.

The measure, approved by a voice vote, increases to $25,000,000 the amount of rehabilitation loans that may be made. More than $11,000,000 in loans had been authorized by existing laws, thus $14,000,000 in new funds are available. The measure permits direct loans.

A Senate Banking Sub-committee voted yesterday to report favorably to the full committee a bill liberalizing National Housing Administration insurance for loans to home owners and industry in flooded areas.

It would restore to 20 per cent the limit on insurance of repair and rehabilitation loans which was reduced to 10 per cent by a bill sent to the White House on Tuesday. The bill, also, would permit insurance of loans for new home and industrial construction, outlawed by the revised measure.

ARE YOU
URIC ACID
POISONED?
Read This Offer -- Do This

Is Uric Acid in your blood causing stiff joints; sore muscles; rheumatic pains; neuritis or neuralgia?

Bladder weakness? Kidney irritation? In and out of bed many times at night?

Do you "catch cold" easily; skin itches and burns; nervous; "Everything goes wrong?" Feel "worn out?"

For more than 43 years The Williams Treatment has been helping others to better health and comfort. You try it!

Want this 75c. Bottle?

Mail this advertisement with 10c in stamps or coin to The Dr. D. A. Williams Co., Offer MD-558, East Hampton, Conn.

We will give **uric acid sufferers** who send this offer with their Home address and ten cents, one full size 75-cent bottle of The Williams Treatment, booklet with DIET suggestions and other helpful information. No obligation. We pay postage. No C.O.D. One bottle only to same family or address. Sold since 1892.

No Bottle Unless This Offer Is Sent

CATCHING COLD?

Try this unique aid to nose and upper throat — where most colds start. Its timely use helps *prevent* many colds.

The remarkable success of Vicks drops has brought scores of imitations. The trade mark Va-tro-nol is your protection in getting this exclusive Vicks formula.

Just a few drops up each nostril

VICKS VA-TRO-NOL

Regular size . . . 30c
Double quantity 50c

Lottery Charge Inquiry Slated To Open Today

Al Smith's Son May Appear; Says Postoffice Approved Contest.

By the Associated Press.

As the Postoffice Department prepared last night to open hearings today on the "Golden Stakes," an alleged lottery, attorneys for the organization announced that Al Smith, jr., would attend, "ready to testify if they want him."

The son of the former New York Governor and one-time Presidential candidate has been mentioned in connection with the organization's activities.

Arriving here yesterday, Smith said:

"We submitted all our contest rules, our circulation letter, and a book of tickets to the Postoffice Department last January, and received its approval then, and we have papers to prove that."

Legal advisers for Mrs. Oliver Harriman, president of the National Conference on the Legalization of Lotteries, Inc., said, however, that the New York society leader probably would not attend the hearing of her organization.

Held Immaterial.

Horace J. Donnelly, attorney for the conference, said he "proposed to move to have stricken" from the postoffice citation a statement that "it does not now have, and did not have at the time of the inauguration of the aforesaid scheme, sufficient funds out of which to pay the promised $60,000 in cash prizes."

"This statement is immaterial to the charge," he declared. "The people backing this plan have thousands of dollars available.

"It's just a matter of whether you have money in one hand or another. It's a bookkeeping proposition.

"As a legal proposition, I have no doubt in the world that the 'selection sweepstakes' is a wholly legal plan, consistent with all the rulings of the courts."

Maj. Thomas G. Lamphier, Army round-the-world flier, explained to Solicitor Karl A. Crowley of the Department yesterday the arrangement between his Association for the Legalization of American Lotteries, Inc., and the Grand National Treasure Hunt, Inc.

The purpose of the association, he explained, is to work for the legalization of lotteries, both State and National.

"When the object is accomplished," a Government lawyer started to ask, "your organization would——"

"Cease to exist," replied Lamphier, "just as the Crusaders did after the repeal of prohibition."

Method Explained.

The "prize contest" of the Grand National Treasure Hunt, Inc., which sells memberships for the association, is used, Lamphier said, "in addition to enticing members to join the association, as an object lesson in what could be done if we had legal lotteries."

"What does the member get?" demanded C. W. Hassell, Government lawyer.

"He gets the same as he got by becoming a member of the Crusaders during prohibition."

Lamphier explained that members of the association are not "voting members," but are under obligation to pay dues of $1 every four months. The officers, he said, are elected by the board of directors.

Hassell suggested that the dues payments came soon after the beginning of a new "contest" by the Grand National Treasure Hunt.

Lamphier said that receipts were divided 50 per cent to the selling agents, 25 per cent to the Grand National Treasure Hunt, Inc. and 25 per cent to the association. The association is given a guarantee, however, out of which it pays the prizes.

Airport Tangle Solution Hope Of Conferees

Meeting Today Will Seek Establishing of Site Commission.

By James D. Secrest.

Senate and House conferees today will seek a new solution to the District airport tangle in the hope of establishing a site commission in time to enact creative airport legislation before Congress adjourns.

Senator King, chairman of the Senate District Committee, late yesterday called a meeting of the conferees after the House had rejected the previous conference report upon motion of Representative Palmisano (Democrat), of Maryland.

Several members of the House blocked approval of the previous conference agreement, which split an initial $100,000 authorization equally between the Federal and District governments, because they insisted that the District should bear the entire expense.

Representative Nichols (Democrat), of Oklahoma, will propose that the original House bill be acceped with the nine-man commission agreed to by House and Senate managers substituted for the seven-man commission objected to by the Senate District Commitee.

Senae conferees indicated they would not be willing to accept the House measure even with that amendment, however, because it carries a $2,500,000 authorization, which they consider too high.

"I want to see this nine-man commission appointed and at work within the next week or so," Senator King said, "so that it can file its report in time to obtain additional legislation this session."

Supremacy in Scotch

Preferred now more than ever because reduction in duty has reduced the price

Haig & Haig
SCOTS WHISKY
86.8° PROOF
SOMERSET IMPORTERS, LTD. • NEW YORK • CHICAGO • SAN FRANCISCO

Post Classified Ads Bring Results

A SHORT SHORT STORY

for people who want to pick the right low-priced car!

(READING TIME, 31 SECONDS)

What is the only low-priced car with NEW PERFECTED HYDRAULIC BRAKES?
CHEVROLET—the only complete low-priced car!

What is the only low-priced car with SOLID STEEL ONE-PIECE TURRET TOP?
CHEVROLET—the only complete low-priced car!

What is the only low-priced car with IMPROVED GLIDING KNEE-ACTION RIDE*?
CHEVROLET—the only complete low-priced car!

What is the only low-priced car with GENUINE FISHER NO DRAFT VENTILATION?
CHEVROLET—the only complete low-priced car!

What is the only low-priced car with HIGH-COMPRESSION VALVE-IN-HEAD ENGINE?
CHEVROLET—the only complete low-priced car!

What is the only low-priced car with SHOCKPROOF STEERING*?
CHEVROLET—the only complete low-priced car!

THEREFORE, THE BEST CAR TO BUY IN 1936 IS

CHEVROLET

The only complete low-priced car

ALL THESE FEATURES AT CHEVROLET'S LOW PRICES

$495 AND UP. *List price of New Standard Coupe at Flint, Michigan. With bumpers, spare tire and tire lock, the list price is $20 additional. *Knee-Action on Master Models only, $20 additional. Prices quoted in this advertisement are list at Flint, Michigan, and subject to change without notice. Chevrolet Motor Co., Detroit, Mich.*

FOR ECONOMICAL TRANSPORTATION
CHEVROLET
A GENERAL MOTORS VALUE

GENERAL MOTORS INSTALLMENT PLAN—MONTHLY PAYMENTS TO SUIT YOUR PURSE

Music Program By Dartmouth Features Songs

Student From Washington Is Starred as Soloist With Glee Club.

Dartmouth's musical clubs, which haven't been in the Capital since 1932, were greeted by a large audience of alumni and friends last night in the Washington Hotel. The university men gave a program of songs and other musical selections, after which they joined those who had heard them in a dance.

Joseph W. Kiernan, of 1213 Michigan avenue northeast, appeared in one of the glee club's feature numbers. The former Central High School student, who is now a varsity football man at Dartmouth, is the glee men's soloist.

C. H. Sandresky appeared as piano soloist and R. H. Hurd, basso, sang the solo part in "Daniel," a modern musical interpretation of the widely known poem by Vachel Lindsay. Musical novelties were presented by R. A. Mulliken, xylophonist, and J. W. Davis, accordionist.

Among the classical numbers given was a group of seventeenth century songs presented by the glee club.

After the concert the Barbary Coast Orchestra, an undergraduate ensemble, played for dancing.

Several Washington women served as patronesses. Among them were: Mrs. Marshall O. Exnicios, Mrs. Harry L. Grant, Mrs. Hilleary G. Hoskinson, Mrs. Warren C. Kendall, Mrs. Helen Kiernan-Vasa, Mrs. Casenove G. Lee, Mrs. George M. Morris, Mrs. Robert Lincoln O'Brien, Mrs. Harry H. Semmes, Mrs. Edward Stafford, Mrs. Ralph A. Van Orsdel, Mrs. Alfred A. Wheat, Mrs. Victor Whitlock, Mrs. Lloyd B. Wilson and Mrs. Luke I. Wilson.

Postlude

By Ray C. B. Brown.

Louis Potter presents Harriet Frush in an organ recital, assisted by Louis Potter, jr., violoncellist, in Calvary M. E. Church Wednesday night. Program: For organ—Fantasia in G minor, Chorale-Prelude, "Christians, Rejoice;" Adagio in A minor, Chorale-Fantasia, "How Brightly Shines the Morning Star" (Bach), "Sunrise" and "Rain" from "A Day in Burgundy" (George Jacob), Pastorale (Corelli), "Pieve Heroique" (Franck), Gavotte in F (Wesley), "Sunday Morning" (Evans), Allegretto (Godard-Potter), Allegro from Symphony No. 5 (Widor); for violoncello—Adagio from Concerto No. 3 (Romberg), Romance (Saint-Saens), Serenade Pierne, "Chanson Villageois" (Popper).

Miss Frush is, I understand, an organist by avocation, and therefore belongs with those fortunate mortals who take up music from an inner compulsion, for their own enjoyment, and not because fate would not allow them to be anything else but musicians. The musician by destiny can never know the peculiar satisfaction which the musician by choice finds in self-expression without obligations.

In her first formal recital, Miss Frush certainly radiated the enjoyment which she feels at the console. Her playing had a spontaneity and a freshness which were delightful to hear. Her technical equipment is good, and she is apparently quite at home among the registrations, for she played from memory with an almost casual ease. Her musical sense is keen, and she has a capable comprehension of style in relation to form and content.

Her readings of Bach had both simplicity and dignity, an excellent combination of traits in dealing with that composer. In the descriptive sketches by George Jacob she disclosed a flair for the tone colors of imagination, and a deft use of the organ's resources in that direction. Her handling of Franck's "Piece Heroique" fell somewhat short of its climatic possibilities, but she compensated for this in her spirited performance of the Widor variations.

Louis Potter the younger has a commendable fluency of techniquge and draws a sonorous and pleasing tone. He has not yet mastered the treacherous upper register of his instrument, however, and there his intonation can be improved.

Gertrude Barron Rites to Be Today

Dr. Henry W. Snyder, pastor of St. Paul's Lutheran Church, will conduct funeral services at 2:30 p. m. today for Gertrude Barron. The rites will be held at her residence, 1717 Hobart street northwest, where she died Monday night after a long illness.

Miss Barron had been an employe of the Northern Liberty Building Association for the last 17 years and was a lifelong resident of Washington. Three sisters, Mrs. Ada Koontz, of Washington Grove, Md., and Mrs. Mattie Rose and Mrs. Jennie Glover, of Washington, survive.

Interment will be in Rock Creek Cemetery.

Commander Barnard Funeral to Be Today

Funeral servies for Lieut. Comdr. John H. Barnard, U. S. N., retired, who died Tuesday in the Naval Hospital, will be held in the Chapel of the Resurrection, Washington Cathedral, at 1:15 p. m. today. Burial, with simple naval honors, will be held in Arlington National Cemetery.

RESORTS

Atlantic City, N. J.

The CLARIDGE ATLANTIC CITY
"The Skyscraper by the Sea"
WASHINGTON OFFICE: DISTRICT 2685

Hotel DENNIS
ATLANTIC CITY
DIRECTLY ON THE OCEAN FRONT
Appropriate for the Lenten Season—with an emphasis on rest in the fresh sea air. Sun decks. Garden terrace. Horseback riding. Indoor ice hockey.
APPEALING RATES
Walter J. Busby Inc.

World-Wide Air News Service For Diplomats Planned by U.S.

Globe-Girdling Short-wave System Will Bring Up-to-Date Information to American Officials in All Parts of the World.

By the Associated Press.

The State Department yesterday revealed plans for the immediate creation of a globe-encircling radio diplomatic news service of its own.

Wilbur J. Carr, Assistant Secretary of State, said a test service to Paris, Berlin, Rome and Geneva would be extended to eight other large foreign cities.

Short-wave receiving apparatus is now en route for Sydney, Australia; Calcutta; Santiago, Chile; London, Buenos Aires, Rio de Janeiro; Lima, Peru, and Cairo, Egypt.

In addition to the 12 receiving stations, naval radio facilities are to be utilized in China and the Panama Canal Zone. The news broadcasts are to be picked up by naval vessels wherever they are stationed.

The news bulletins, averaging 1,500 words, will be compiled and edited by Howard Bucknell, of the State Department's division of current information, and broadcast each week night at 7 o'clock from the Navy's Arlington, Va., station.

Each station in the chain will translate the Morse code messages and mimeograph and distribute them by fast mail to neighboring embassies, legations and consulates.

Carr said the reports were necessary to keep American officials entirely up-to-date because of the lack of American news in many foreign newspapers.

"It is well known," he said, "that diplomatic and consular officers, to be of the greatest value, must be in sufficiently close touch with his own country to correctly interpret to the government, the press and others with whom he comes in contact the happenings in his own country and particularly the significance of important legislative and other governmental measures."

Each broadcast will contain a summary of important events, including pending legislation in Congress, Administration policies, economic reports and conditions in this country, important announcements by the President, Secretary of State and other officials.

Every home telephone in Washington is a branch to give your order for Post Classified Ads. Just dial or call National 4200.

Funeral Is Held For L. S. Boyd, I.C.C. Librarian

Was Former Aid in House and Member of Fraternal Organizations.

Funeral services for Leroy Stafford Boyd, 62, librarian of the Interstate Commerce Commission, who died Tuesday evening in Georgetown Hospital after a long illness, were held yesterday at 5 p. m. at Gawler's chapel, 1756 Pennsylvania avenue. The Rev. Walter F. Wolf officiated. Burial will be in Baton Rouge. Boyd was the son of the late Col. David French Boyd, C. S. A., who was president of Louisiana State University.

Boyd was educated at Alabama Polytechnic Institute, Transylvania University, Tulane University, George Washington University and the National University Law School, and held many degrees.

In 1900 he came to Washington and was employed in the Library of Congress. He served there until 1904. He then became secretary to the late Claude Kitchen, former Representative from North Carolina.

Before coming to Washington he was active in Louisiana State politics, and was a member of the Louisiana Republican State central committee and an alternate delegate to the Republican National Convention in 1900.

During the Spanish-American War he served in the Third Louisiana Infantry.

A member of the Kappa Alpha Fraternity, he edited its journal from 1895 till 1923. He was also secretary of the Louisiana State Society of Washington, commissary general of the Sons of Confederate Veterans, 1906-11, and assistant secretary of the National Association of Railway Commissioners, 1907-22.

He also was a member of the Knights of Pythias, the Junior Order of United American Mechanics, the Society of Colonial Wars and the District Library Association. In 1927 he was elected president of the Kappa Alpha Alumni of Washington.

For the past 20 years Boyd has lived in Arlington, Va.

He is survived by his sister, Mrs. Walter Fleming, Nashville, Tenn., and four brothers, T. J. and G. F. Boyd, of Akron, Ohio; Capt. David French Boyd, U. S. N., retired, Newport, R. I., and Lieut. Col. Jesse W. Boyd, U. S. N., retired, San Antonio, Tex.

Escavaille Funeral To Be Held Today

Funeral services for William M. Escavaille, sr., 77, who died Tuesday in the Homeopathic Hospital, will be held at 1 p. m. today in the chapel of Thomas S. Sergeon, 1011 Seventh street northwest. Burial will be in Greenmount Cemetery, Baltimore.

Escavaille, former superintendent of the civilian night force, at the Washington Navy Yard, lived at 18 Sixth stret southeast. He was employed at the Navy Yard for more than 35 years.

Survivors are his wife, Mrs. Mary A. Escavaille, and two sons, Joseph B. Escavaille and William M. Escavaille, jr., and two grandchildren.

State Spends $100,000.

"The State of West Virginia has spent since May, 1934, approximately $100,000 for the purchase of land and materials for the use in the development of its five State parks," said Mr. T. M. Cheek, Charleston, director of Game and Fish and Park Authority, today.

Thomas D. Collins Dies at Home Here

Thomas D. Collins, 77, for 40 years baggage agent for the Union Transfer, died Tuesday after a long illness at his home, 632 F street northwest.

A native of Washington, he was one of the oldest living members of the Ancient Order of Hibernians, having joined it 43 years ago. He was also a member of the Holy Name Society.

Collins is survived by his wife, Mrs. Catherine Collins, and eight children, Mary, Joe, Thomas, William, Francis and Richard Collins, Mrs. Catherine Woods and Mrs. Ellen McMahon.

Funeral services will be held at 8:30 a. m. tomorrow at his home, followed by mass at St. Dominic's Catholic Church. Burial will be in Mount Olivet Cemetery.

"SALADA"
..The perfect TEA
SALADA TEA
205

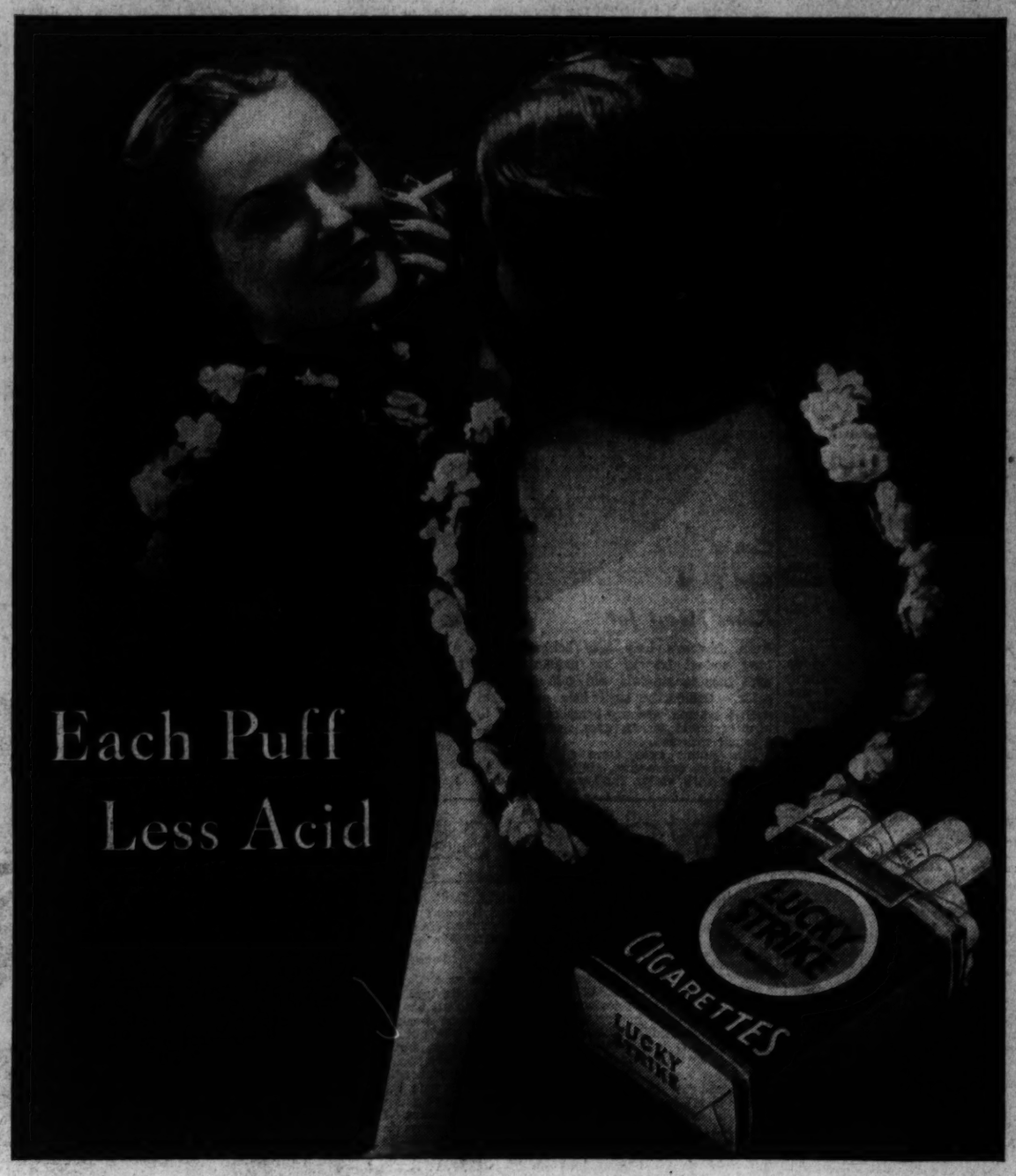

A LIGHT SMOKE
OF RICH, RIPE-BODIED TOBACCO

Although the constituents of cigarette paper are, in themselves, unsurpassed in purity and wholesomeness, it may, if crudely fabricated, contribute a marked degree of irritation to cigarette smoke. Cigarette paper not only envelops the tobacco in forming a cigarette, but through its physical properties may exercise a favorable or detrimental influence upon the products of combustion.

Paper for Lucky Strike Cigarettes is made under our own supervision. Samples of each lot of cigarette paper manufactured are subjected to the most rigid analysis before it is used in making Lucky Strike Cigarettes.

Luckies are less acid

Recent chemical tests show* that other popular brands have an excess of acidity over Lucky Strike of from 53% to 100%.

*RESULTS VERIFIED BY INDEPENDENT CHEMICAL LABORATORIES AND RESEARCH GROUPS

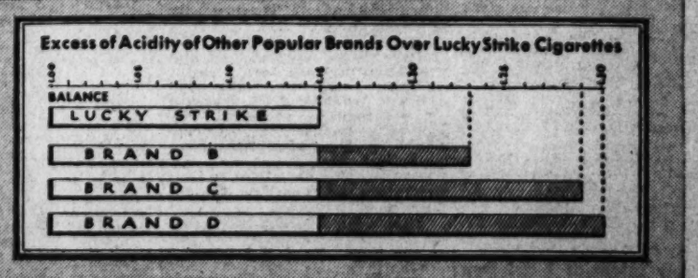

Copyright 1936, The American Tobacco Company

Luckies—"IT'S TOASTED"

Your throat protection – against irritation – against cough

Substitute Sweetheart

By Priscilla Wayne

Ruth Dayton

Here is the story of a girl who worked at the glove counter of a Midwestern department store and helped pay her brother's expenses at college on her small salary. She has never owned expensive clothes. She has never visited a great metropolis. She has never flown in an airplane.

Suddenly . . . overnight and after a chance meeting with two complete strangers and a mysterious bargain made with them . . . she finds herself aboard an air liner bound for Chicago, clad in a new ensemble topped off by a luxurious gray squirrel coat and earning *five hundred dollars a week!*

Ahead of her are joy and pain, mystery, adventure, romance . . . and love. Start this intriguing story of Ruth Dayton today. You won't want to miss a single chapter.

Jim Bradley

CHAPTER I.

THE stewardess said to the co-pilot "Notice the girl in the fur coat? Ever see her before? Don't turn to look at her right now or she'll know we're talking about her."

"If I'd ever seen her before I'd remember," the pilot grinned. "Gee, she's a knockout. Moving picture actress, do you think?"

"I don't know. Wish I did. You're right. She is a knockout. She'd win a beauty prize any day."

But a pilot and stewardess, no matter how interested in their passengers, have small time to talk about personalities. These two busied themselves expertly at their task of taking the monster airplane from Des Moines to its next stop, Chicago, in safety, and in making the passengers comfortable during the trip.

Frightened Look.

Meanwhile, the girl in the gray squirrel coat settled back in her seat. There was a frightened look about her that perhaps the pilot and stewardess might have noticed had they had opportunity to observe her more closely.

She wore the handsome coat almost as if its touch repulsed her, and an expression that was akin to terror stabbed into her eyes when one of her companions, a middle-aged man, leaned forward to speak to her. He merely asked, "Are you comfortable?"

Come to think of it, the entire conversation was queer.

She said, "Yes."

"Yes, what?"

"Yes, Uncle."

"You mustn't forget that, Ruth. Always call me Uncle or Uncle Joe."

"I'll not forget." Her lips trembled ever so slightly.

No Harm.

The third member of the group, a rather handsome, modishly dressed woman of middle age, touched the girl encouragingly on the arm, "That's right, Ruth. And call me Aunt Clara. Don't forget. And don't be so frightened. Why, you act as though you might cry. No one is going to harm you.

"The—the peculiar mission in which we're engaged may last a day, or even a week. But you'll be safe and taken care of all the time. And remember, if your work is only for a day, you'll receive the $500. "If it's longer than a week, you'll have $500 every week as long as we need you. Now settle back, rest and enjoy yourself."

Ruth tried to obey. At least she went through the motions of settling back in the comfortable seat and gazing down at the ever-changing scenery below her.

At any other time she would have been enraptured. She had daydreamed, often enough, of taking a trip in a huge, fast-winging airship. But never, not even in her wildest dreams, had she dreamed of going in such luxury as now.

Just a Clerk.

Yesterday she had been just a clerk in Younker's Department Store, dressed in a simple black dress with spotless white collar and cuffs that had made her quite distinguished-appearing and set off her vivid beauty just as radiantly as the handsome clothes she wore now.

Letting the landscape swirl by in blotches of snow-covered, windswept hill and dale, and closing her eyes to the unaccustomed sights, Ruth reviewed the astounding events of the 24 hours in her life just past.

She had lain awake all the night before, thinking about it. But then she had been calmer, more determined. Today, as the wild adventure shaped itself into an accomplished reality, a vague, mounting terror struck its icy shaft through her composure.

The weird, almost unbelievable adventure had begun shortly after the store opened on Monday morning. Only a few customers had pushed through the revolving doors, and clerks were busy taking muslin covers from the stock, doing a bit of dusting, making everything fresh and attractive for the day.

Glove Department.

Ruth worked in the glove department. All the girls had been in their places for half an hour getting the day's "specials" ready. There was to be an aisle table with 98-cent bargains for the day; cotton, lisle and silk gloves of higher-priced lines, but placed on the bargain counter for today because they had been slightly soiled by reason of having been in stock for a time.

Then another pile of bargain gloves; these were real bargains at $1.98, some of very fine French kid. Ruth had just finished sorting over the lot, arranging the gloves in neat piles according to size and color. It was when she turned to go back behind the glove counter that she noticed the two strangers, a man and a woman. They had evidently been watching her intently. They almost jumped when she turned to look at them squarely.

Heart Pounds.

"Is there something I can show you?" For some queer, unaccountable reason Ruth's heart was pounding wildly, almost as though, in that one fleeting instant, she had foreseen some of the already unbelievable things that were to happen as a consequence of this casual meeting.

"Yes, please," the woman said. "Some brown kid gloves. Size 6."

Ruth quickly scanned her customer. The woman wore an expensive brown mink coat and her gloves were seemingly new. "To go with this coat?" Ruth asked.

"Yes, but a lighter brown than these." It seemed perfectly casual.

The woman was very particular. She was willing to pay the price of fine gloves.

She was not a little woman, but handsome, very stylish and she sat alertly on the stool at the glove counter, her brown shrewd eyes appraising the girl carefully.

She saw a girl of medium height, slender, even willowy in figure. Ruth Dayton's hair was bobbed long and it framed her piquant, oval face in ringlets, red gold in color. Ordinarily such hair and such a smooth, creamy complexion hint of liquid brown eyes, flecked a touch with red.

But Ruth's eyes were a deep blue, large, expressive, ringed just a little with violet shadows. She had an expressive, attractive mouth and lovely, regular features. The type of girl one sees pictured on magazine covers.

Once, at high school, Ruth had won a contest as the most beautiful girl in school. She deserved the prize as her schoolmates, to the last girl and boy, agreed. For Ruth was popular. That was because of her golden disposition, her sunny, unselfish friendliness.

Ruth finished fitting the glove. "That's very nice," the woman said, "I think I shall be very pleased with the gloves." She paid Ruth, watched while the girl rang up the transaction on the cash register.

Had Ruth been watching she might have seen a slight, almost imperceptible nod of the head pass from the man to the woman. He had been standing, waiting patiently, while Ruth fitted the gloves to his wife's hands. Now he nodded approval.

When Ruth turned back to give her customer the small parcel and change she was not surprised at the woman's question. "What is your name?" It was no uncommon thing for a customer to ask the name of a clerk who had waited upon her patiently and in pleasing fashion.

"I'm Ruth Dayton. My number is 89."

"I'm wondering," the woman said, speaking softly so that the other girls could not hear. "I'm wondering if you will do me a favor."

"Why certainly," Ruth spoke with pride and ease.

The woman spoke slowly, as though deciding just what she should say and how she should say it. "I'm wondering if you would lunch with Mr. Bradley and me?" Then hastening on, as though fearful that Ruth would find an excuse. "I know that request is a bit unusual for strangers to make, but you remind us both of someone we've known—and loved. There is a tearoom in the store?"

"Yes."

"Then won't you join us there at your lunch hour?"

It seemed to Ruth that she scarcely could refuse. Besides, she wanted to accept. She was strangely interested in this handsome, modishly attired couple.

And so they arranged to meet in the lounge of the tearoom at Ruth's lunch hour.

After the strangers had gone Ruth told the girls at the glove counter about the luncheon engagement.

Excited.

Jess was all excited. "It's perfectly thrilling," she declared. "Maybe they're going to adopt you or something. Didn't you say the woman said something about your resembling someone they'd known?"

But Edith was more prosaic. "Nonsense. They're probably strangers in the city and want to gather up a bunch of suckers to sell books or something. That's the way some of these agents work.

"Why, a girl told me once about a fellow acting just like that when he wanted to sell correspondence courses to girls. He'd just strike up an acquaintance like that, ask the girl out to dinner, and the first thing she knew she'd be roped in to buying a set of books or something at $1 down and $1 a week for the rest of her life."

Ruth laughed, showed her beautiful, firm white teeth in a big grin. "Don't worry, girls, I'm not buying any set of books and I'm not enrolling for any correspondence course. I'm merely having lunch with a couple of customers, and I think it's going to be a good lunch."

Not at Ease.

But she did not feel quite so much at ease as she made ready, at noon, to keep her appointment. A bit of powder to her nose and a faint touch of lipstick to lips already curved in a natural cupid's bow. "Don't forget," Jess flung the merry remark after her as she left the girls' rest room. "Don't forget me, if you're going to be their heiress. You'll need a maid, you know."

The luncheon was a social success.

Ruth found Mr. and Mrs. Bradley to be a charming host and hostess. The dainty, satisfying lunch was ordered quickly and Mrs. Bradley disarmed the girl's suspicion by coming at once to the point of the meeting.

"My dear, we're Mr. and Mrs. Joseph Bradley, of Denver, and of course you're wondering why we invited you to lunch with us?"

This frank way of speaking completely eased Ruth's nerves. "Why, yes, I did, Mrs. Bradley. Your kindness seemed—well, a little unusual."

Attractive.

"There were two reasons why we wanted you to lunch with us. First of all, because you're an attractive young woman and both Mr. Bradley and I are interested in young people."

"And second?" Ruth could scarcely contain her curiosity.

Mrs. Bradley smiled, reassuringly. "You're an inquiring little person, aren't you? Well, our real reason is because we have some work for you to do, if you're interested."

"Aha," Ruth thought to herself, "so there is a catch, just as Edith said there would be."

Mrs. Bradley lauged aloud at the puzzled expression of the girl's face. "No, we haven't anything to sell or there isn't any fake about it. We're just looking for a young girl—a discreet girl—about your age who can undertake a little mission for us."

Mission?

"A mission?"

"Perhaps that isn't a very good name for it. The fact of the matter is that our nephew, Mr. Bradley's nephew, that is, has been in a very serious accident. An automobile accident."

"But I don't see how that concerns me," Ruth was sure now that she really must be dreaming.

Mrs. Bradley did not answer for an instant or two. The waitress was placing food before them. Evidently Mrs. Bradley did not care to have what she meant to say overheard.

"It's a long story," she continued when they were alone again. "I think I'd better just begin at the beginning and get it all straight for you. Mr. Bradley's youngest brother, James Bradley, was very wealthy. He was a broker and he died in Chicago about six years ago. He left his entire fortune to his son, young James Bradley."

"And he is the nephew who was hurt in the automobile accident?"

"Yes. We don't know how serious the accident is yet. There was a brain concussion. He's conscious now, but blinded, perhaps for life. It's because of that we're asking you to go with us—"

"To go with you?" Ruth's voice reflected the amazement she felt.

Mr. Bradley smiled encouragingly. "Let me go on with the story," he said ingratiatingly, "Mrs. Bradley is worried and excited. She makes it sound stranger than it really is. You see, Miss—Miss—"

"Dayton," Ruth interposed.

"You see, Miss Dayton, young Jim's only other living relative, besides his Aunt Clara here and myself, is his stepsister, June."

Mrs. Bradley broke in quickly. "It's her place we're wanting you to take."

"Just a minute, Clara. Let me tell it," Mr. Bradley went on calmly. "June isn't his real sister. Jim's own mother died when he was born. My brother, James, married again. His wife had one daughter, June, by a former marriage. So Jim and June aren't blood relatives at all."

"Jim is very fond of her, though," Mrs. Bradley put in.

"Yes. He'd always wanted a brother or a sister. He was always a lonely lad. June is 18 now. Jim's 26. My brother left Jim to provide for June's future, financially."

Long Story.

It seemed such a long story. They weren't getting any place with it. Ruth gathered courage. "But why did you want me—"

Mr. Bradley smiled. "June has been in our care out in Denver for the last five years, going to school. The message came yesterday about Jim's accident. The doctor isn't certain how serious it is. Jim is blinded. Perhaps for life. A part of his injures must concern the optic nerve. Of course he longs to see his sister. Even if they aren't blood relatives she's all he has."

Ruth stared at Mr. Bradley in horror. "Then why don't you get her to come to him? Is she dead?"

Mrs. Bradley found quick, excited voice. "Mercy no. But she—she couldn't come just now—that's why we want you."

Mr. Bradley lost some of his suave patience. "Now please," addressing his wife. "Now please, let me tell it in my own way. You see," to Ruth, "June couldn't come back with us just now. She's ill—with the scarlet fever. It will be at least a month before she's released from quarantine. We couldn't disappoint Jim. If it's true—if this really is the end—then we couldn't go to him without taking June. It was June who gave us the idea—of finding someone to pretend to be June, someone to take her place."

Like June.

Ruth decided, this time, positively that she must be dreaming. "But that's absurd, isn't it? No two girls are that much alike, are they?"

Mrs. Bradley nodded emphatically. "You'd be surprised yourself if you could see June Bradley. You are so much alike that it just startles one. We hadn't taken her plan of having someone substitute for her very seriously until we just happened to see you. The idea seemed a perfectly good one to us, then. You even talk like her and act like her, besides looking enough like her to be her twin sister."

Mr. Bradley seemed glad to take up the story from his nervous, excitable wife. "We're willing to pay you well if you'll undertake this little errand of mercy. Pretending to be June can't do any harm and the harmless little pretense may comfort a severely injured man."

"We're asking you to do this and guaranteeing that no harm will come to you. We're respectable citizens. How would $500 a week and all of your expenses appeal to you?"

Ruth Decides.

It appealed! There was no doubt about that. Five hundred dollars a week! Even for one week, that seemed like a fortune to a girl who had never earned more than $20 a week in all her life.

The arrangements were made easily after that. Mr. Bradley showed credentials, a letter or two, a bank book with an astounding balance. It all seemed very seasonable. He even paid one week in advance.

Mrs. Bradley asked Ruth's size in all types of clothing, shoes, dresses, coats, hats, gloves, everything.

"I'll buy some clothes for you to wear to Chicago and have them sent to the Hotel Fort Des Moines," she told Ruth.

"You'll come there for dinner with us and later you can try some of them on. We'll go on to Chicago in the morning."

Reasonable.

It occurred to Ruth to wonder why there seemed no greater haste in getting to the injured man. Mr. Bradley sensed the girl's question.

"The last telegram said they wouldn't know for hours about his actual condition, or even if his blindness will be permanent. I guess he's pretty well banged up. Besides, we couldn't make the trip too quickly. Mrs. Bradley isn't at all well. We try to take things very carefully."

And that, too, seemed reasonable enough.

It was more than ever like a dream at the hotel that evening. The Bradleys had a handsome suite of rooms and dinner was served there. Both Mr. and Mrs. Bradley were in evening attire when Ruth arrived and Mrs. Bradley opened one of the huge boxes she had had delivered to the room in the afternoon.

Alone with Mrs. Bradley in the dressing room, Ruth admired the handsome evening gown, the slippers, gauzy chiffon stockings and dainty sequin bag that went with the gown.

"We'll just practice at dinner this evening. We'll call you June. Right? And you'll call us Uncle Joe and Aunt Clara."

Aunt Clara.

"All right, Aunt Clara." Ruth played up to the mood of the older woman.

"It's been two years since we've been at Jim's—five since June came to live with us. It's fair to presume that at least some of the servants will be new. The others will have forgotten."

June found a worry about that. "If there are servants who have been there for some time, then I ought to know them. Oughtn't I? And what if I can't call them by name?"

"You'll learn their names fast enough. Just pretend you've known them all the time. You won't need to talk a great deal. You see, you'll be greatly worried about your brother, Jim; very worried, because he's seriously injured. It will be perfectly proper for you to be quiet, to say little and keep to yourself."

"And haven't I seen him in—did you say five years?"

He'll Guess.

Mrs. Bradley was a bit irritated at that. "Of course you have—you spend your vacations together in the West."

"But won't he guess?"

"Of course not. He's too ill."

"Does it seem fair—to deceive him like that?"

"It isn't deceiving him, June. He loves his stepsister very much. And goodness knows he's worried enough about her. The real June is a flighty little thing. Rather wild and reckless. That's why we had charge of her. Trying to make a good girl out of a wayward, willful girl."

"She's heartbroken now that Jim is in such danger. We wired and told her that we've found you. That you'll take her place until she's able to come or until it's all over."

"I'll try," the make believe June said. "I'll try—ever so hard."

Adventure.

Adventure was now barely more than a day old and here she was in the fast winging airplane being hurled into a new life and a new existence.

Ruth—June—gathered the luxurious gray squirrel coat more closely about her, sniffed the springlike fragrance of the real violets nestled in the deep collar.

Her heart beat wildly at thought of what lay ahead of her. Chicago. A wealthy, adoring, make believe brother. Blinded. Perhaps dying.

She forgot, for the moment, the fear that had been haunting her. Surely the story the Bradleys told was a truthful one. They couldn't be deceiving her. They just couldn't be.

Mrs. Bradley leaned forward. "See, June," she said, "Chicago. We'll soon be there."

(To Be Continued.)

Copyright, Register and Tribune Syndicate.

Can a Girl Steal Kisses Meant for Another and Keep Her Own Happiness?

TWO ON SAFARI

By George Agnew CHAMBERLAIN

Chapter XXXVIII.

"You Are My Lion!"

MORLAND eyed him fixedly, then smiled. "I forgive your impertinence because you're in love, but what's your excuse for being dumb? There seems to be a radical difference in our mentality. When I hide, I hide, when you hide it apears you tell al lyour friends about it by cable or letter or——'

"Enough," cried Ballard. "More than enough! I'm what you certainly aren't—a fool."

"So I settled down at Wemba," resumed Morland. "Talk about your explorers! There isn't a kraal that doesn't contain a whole new world.

"I began to learn a thousand things, one at a time, each more interesting than the last. Then Smith-Brandon came barging along with half a dozen native wives in tow."

"When?" asked Ballard. "How long after you'd come to Wemba, I mean?"

"Oh, all of six months, perhaps more. I figured out afterward he'd been combing the country where he'd been told I'd be, but wasn't. Anyway he'd had time to go native with a crash."

"Beast," murmured Josephine. "I'm glad that he's——"

"Hush it!" interrupted Larry. "I must admit I wasn't overjoyed to see the lecher, but apparently he was to see me. We chattered about the amazing coincidence of two boyhood friends meeting up at the core of the Dark Continent. He was all for taking me shooting and offered to lend me a gun."

"You didn't go or you wouldn't be here," said Ballard.

"Wrong again," said Larry. "I did go. Knowing nothing about Eric's mission at the time, why shouldn't I? I went because I thought it would be a sweet gesture to make Chief Wemba a present of a couple of tons of meat in the shape of a dead hippo. Natives are daffy for meat; they see it on the hoof every day of their lives, but seldom get a chance to fill the tribal paunch."

"I know," said Ballard with a nod.

"We didn't need a guide," continued Morland. "I knew exactly where to go. Eric and I sat in a natural blind near a runway until a hippo started out and I let him have it between the two knobs of his eyes. Eric said he shot him; I knew I had. We got into such a hot argument on account of my wanting the meat for my very own that he finally suggested we dig out the bullet."

"Ordinarily," said Ballard, "a dead hippo sinks and doesn't come up for hours."

"I know, but this chap had started for his feeding ground and lay half up the bank. Then it happened."

"What?"

"When I was stooping over Eric hit me a clip across the back of the neck with his doubled fist, grabbed my ankles, tipped me up, drove my head into the mud and held it there."

"How on earth did you get out of that?"

"I didn't; I mean I wouldn't have had a chance. It was the hippo. Neither one of us had quite killed him and when he began coming to life, Eric let go my legs in a hurry. I splashed straight across the vlei, climbed out on the other side and took to the bush. Kept going all night, thinking hard all the way, and it didn't take me many hours to connect Eric up with Lord Morland of Morland.

Found a Haven.

"The next day Papu tracked me down. He told me old Wemba had lined up all his fighting men when Eric came back without me and kicked him out. Papu wanted me to go back, but I had a feeling Wemba was washed up as far as I was concerned. What I needed was some safe haven of rest with every native put under a taboo to keep the secret. I managed to get the idea across to Papu, and this is it—Mutambe—the sweetest, most peaceful spot in a troubled world."

"Stop that, Larry," said Josephine in her fullest tone. "The next thing you'll be persuading yourself not to start for the outside with Ballard and me tomorrow."

"Horses couldn't drag me," said Morland promptly and turned to Ballard. "Did you have a chance to size up Lord Morland?"

"More or less."

"How long do you think he can last?"

"Not long. When I first laid eyes on him I remember thinking I wouldn't give him a year, perhaps not a month."

"There you have it, my dear Jodie," said Larry. "Perhaps you won't understand, but Mallary will. Think this one out: I'm just topping off the happiest year of my life."

"If you're not joking," said Josephine gravely, "I'm sorry for you."

"I thought you'd get it wrong. What's happened, dearest child, is that I've gone native in exactly the opposite direction to the late Eric. I've picked up an amazing language and it opened a gate. I've discovered you can live in the upper layer of a social order on 10 pounds a year. I've learned to be a fop without clothes. But all that's on the surface; what's really making a man of me is the fact I'm on the road to becoming an authority. Greater men have written about whole tribes but my line is going to be the life of a single African kraal, possibly in three volumes."

"Larry!" said Josephine sharply, "you mean you're never going home?"

"No, my dear; I mean nothing of the kind. What I've been trying to convey is that I have no desire either to die by my august relative's trickery or to send him to jail. Such being the case what a fool I'd be not to stay where I'm safe, happy and gloriously busy until the old mummy goes under the sod! What about it, Mallory? Am I right?"

"Righter than right," said Ballard promptly. "As soon as the present Lord Morland has the grace to die I'll see to it personally that Nwamutambe gets the glad news as fast as cable and runner can bring it."

"Thanks, old man. In the meantime, Jodie, if Mallory has the price, the two of you can live in Briarcroft Gate until I come home—in fact you can have it for the rest of your lives."

"You're a darling, Larry," murmured Josephine; "you always were. I've always adored Briarcroft Gate."

Sale Proposed.

"The price of what?" asked Ballard, confused.

"Of Jodie, of course," said Morland. "You know the law as well as I do. She's mine, isn't she? Well, you can *lobola* her for the value of a gross of hoes, or 8 oxen, or 20 pounds in cash, take your choice."

"Twenty pounds!" cried Ballard. "Not up in this neck of the woods. I won't be done down like a tenderfoot and I refuse to spoil the market. I doubt if there's ever been a local sale for more than two pounds ten."

"All right," said Morland amiably, "call it two pounds ten. That will last me for three months, but if I have to stay three more, you've got to agree to double the price."

"Fair enough," said Ballard, mollified. He called loudly for Ali, Abdul, Jocko and Papu to serve as witnesses. As soon as they had gathered he drew out his wallet, extracted two pounds ten in notes and pushing the sum across the table to Morland announced in a loud voice: "I *lobola* the Missis from Nwamutambe who inherited her. Finish."

The boys withdrew, jabbering excitedly. Josephine examined the sober faces of her two companions. "What's all this farce?" she asked coldly.

"I'm afraid you'll find it's no farce, my dear," said Morland, rising and tucking the banknotes under his headdress. "From now on you're Mallory's wife. You can have as many more ceremonies as you like, but I assure you they won't change the lawful essence of things in the least. I don't lend you Briarcroft Gate; I give it to you for a wedding-present and wish you both good night."

"One minute," said Ballard, fumbling in his breast pocket. "And I give you this." He dangled the pearl necklace before Josephine until her eyes began to dance, then let it curl downward into her cupped hands. "From Ibn and me."

Morland strolled up the slope driving the assembled natives before him. At a gesture from Mallory the servants went to bed. For a time murmurs floated in from the semicircle of porters' fires, but soon they, too, ceased and only silence reigned. Ballard drew Josephine to a hanging seat formed by the flanged roots of the great tree. At their back was its broad trunk, below their feet the black waters of the pool and beyond the pool the misty plain with its castled groves.

A late moon lifted its fiery head above the far horizon and crept forward to send its level rays beneath the overhanging branches. As if at a signal a lion roared his satisfaction from far away over a full stomach, reverberations rolling across plain, hillock and forest as though they would encircle the world.

Josephine crept closer into Ballard's arms, raised her face to his, slipped her fingers into his hair and gripped it as if it were a mane.

"I'm thinking of the grandest line in French," she whispered.

"Never mind, dear. What I mean is—I haven't time just now. I'm loving you—loving you so hard I think something is going to burst."

She laughed a low, happy laugh. "I'm going to say it anyway—say it for once aloud. *Vous etes mon lion, superbe et genereux!*"

Copyright, 1936, George Agnew Chamberlain.

The End

TODAY'S HEALTH TALK

By Dr. Irving S. Cutter.

Bladder Inflammation Cystitis

THE kidneys function all of the time. They dare not go on vacations. The speed at which they secrete urine depends upon several factors—the functioning of the heart, the condition of the arteries, and the amount of fluid in the body and its reaction, that is, whether it is alkaline or acid.

In order to accommodate this waste fluid nature has provided a reservoir called the bladder, which is a muscular pouch lined with mucous membrane. It has a capacity of from eight to twelve ounces and has the power of contracting and thus emptying itself. Normally this process takes place several times each day, but in the presence of inflammation (cystitis) it may occur with great frequency—in fact every few minutes.

Usually No Fever.

The symptoms are easy to recognize. The onset may be quite sudden and may vary from a mild burning to violent spasms of pain. There is generally painful and frequent urination and the voided fluid is often cloudy because of numerous pus cells and bladder debris. If the urine is alkaline the symptoms are, as a rule, more severe, and one of the early moves in treatment is to change the reaction to acid either through appropriate feeding or by the use of some acid forming drug. There is usually no fever and if it exists it may be assumed that the kidneys or some other adjacent structures are involved.

A case of cystitis always demands attention, although in the great majority of instances the condition will clear up in a few days. We must recall, however, that any type of obstruction to the outflow of urine may invite not only cystitis but injury to other parts of the urinary tract.

Ordinarily the kidneys are protected against pressure. The tubes that lead from these structures into the bladder (the ureters) enter obliquely, and when the bladder becomes distended these slit-like openings are flattened to the point of closure so that urine is prevented from flowing backward. If, however, inflammation affects the mouths of the ureters, the power to prevent this back flow may be lost. In such a situation urine passing downward from the kidneys meets the back flow from the bladder and the result is that the ureters themselves may be stretched and distorted. If this state of affairs continues the kidneys will be injured.

Report on 100 Cases.

A recently published report of 100 cases of cystitis due to obstruction shows that the collecting pockets in the kidneys (the pelves) were dilated in 28 cases. Other causes of stoppage were present in the balance. These included stones in the ureters, the bladder, and the kidney; bladder tumors, and tuberculosis.

Stagnant urine due to any interference with its normal outflow provides a fertile field for the growth of bacteria. Hence, if there is retention from any cause, we may sooner or later look for infection. This frequently begins with a congested area at the external outlet of the urinary canal and extends upward to the neck of the bladder, then to its walls. Some times infection in other parts of the body, for example, acute tonsilitis, may be followed by acute cystitis. In most cases, clearing up of the original focus of infection will relieve the inflammation.

Diet is important and the use of the ketogenic regime has been followed by noteworthy benefit in many cases. Fuller, of London, reports a series of severe infections of the urinary tract greatly relieved by the use of this high fat diet, which forms acid substances in the urine.

One of our bad hygiene habits is to attempt to hold urine in the bladder when desire demands relief. Under no circumstances should embarrassment or any situation whatever interfere with prompt response. The bladder may become overfilled quickly and abnormal pressure is always followed by injury to delicate tissues. If cystitis develops, safety demands prompt remedial measures.

Read tomorrow Dr. Cutter's suggestions for preventing and treating food poisoning.

Copyright, 1936, by the Chicago Tribune-New York News Syndicate, Inc.

Venturing Parrot Dies.

Beaumont, Tex. (AP).—An urge to see the sights added a parrot to traffic fatalities here. The bird, a native of Mexico, sallied forth at twilight and halted in the middle of a street, bewildered by the light of an approaching automobile.

3 THRILLING DAYS . . . in NEW YORK $10 complete

Choose any 3 days you desire

1 3 days and 2 nights in a comfortable room with private bath and radio.
2 2 Breakfasts, 2 Luncheons, and 1 Dinner in the Dining Room of the Hotel.
3 A thrilling sightseeing trip in a glass-roofed bus, with a well-informed guide to show you the sights of New York. Choice of Uptown, Downtown or Chinatown.
4 Orchestra seat for an Afternoon or Evening Performance at the famous International Music Hall of Rockefeller Center (Radio City).
5 Guided tour through the National Broadcasting Studios—the home of Radio.
6 Trip to the Observation Roof of Rockefeller Center—showing a glorious panorama of New York.
7 Balcony seat for an afternoon or evening performance at a legitimate theatre.
OR
Dinner, dancing, and floor show at the Paradise Restaurant, Broadway's famous Night Club.

List of Tours sent upon request

REGULAR RATES
$2 to $3 Single $3 to $4 Double

HOTEL TIMES SQUARE
43rd St., West of Broadway, New York

"Get Busy . . . Easter is coming"

Chase away Winter blues with "MURCO" paints and varnishes. Any man can do a professional job with "MURCO" products. They are easy to apply, and dry quickly. All "Murco" products are 100% Pure. Fix up now for Easter!

For extensive outdoor jobs, we recommend a professional painter and "MURCO" outside paint. This combination insures enduring beauty, plus property protection.

E. J. Murphy Co., Inc.
710 12th Street N.W. National 2477

Take the LIBERTY LIMITED . . . it's convenient!

The LIBERTY LIMITED's fast schedule enables you to arrive in Chicago well in time for morning appointments. And on your way you enjoy the restful atmosphere of one of America's finest trains—smoothly gliding speed over a perfect roadbed—delicious meals in congenial surroundings—restful sleep . . . in your own private bedroom if you wish. Yet there's NO EXTRA FARE.

Lv. Washington 4:30 P.M.
Ar. Chicago 8:30 A.M.
Ar. Detroit 8:05 A.M.
Ar. St. Louis 1:00 P.M.

For reservations apply ALAN B. SMITH, General Passenger Agent, phone District 1424.

The Luxury Train to CHICAGO Speed Safety Comfort

Pennsylvania Railroad
The Largest Fleet of Air-Conditioned Trains in the World

Follow Ruth Dayton's Adventures in Stolen Romance Daily in the Post

Educator Sees Need for More Visiting Nurses

Importance of Service Is Cited by Dr. Mustard on Anniversary.

The growing public consciousness of the need for increasing general health measures is a sign that visiting nurse organizations will be in greater demand in the future than ever before, said Dr. Harry Stoll Mustard, of Johns Hopkins University, yesterday in an address at the thirty-sixth anniversary meeting of the Instructive Visiting Nurse Society at the headquarters of the District Red Cross. Mrs. Harlan Fiske Stone, wife of Justice Stone and president of the society, introduced the speaker.

Dr. Mustard, professor of public health administration and hygiene at the university, and director of the eastern division of public health, with headquarters in Baltimore, pointed out that visiting nurses fill a need not always met by public health nursing under government supervision.

The former, he said, less limited by the bounds of laws and budget appropriations under which the latter functions, can do more work of a "trail blazing" nature. Public health nursing, Dr. Mustard pointed out, is designed primarily to meet duties imposed by law, and to deal with health problems of the people as a whole, while the work of the visiting nurse is more concerned with the individual and his family.

"There must be no retrenchment in visiting nurse organizations," he said. "Fully to meet the responsibilities of public health, we must have more visiting nurses in the future than we have today."

Preceding Dr. Mustard's speech, Miss Gertrude Bolling, executive director of the society, outlined its accomplishments during the past year. In 1935 the nurses treated 32,376 patients and made 191,177 visits.

Present at the meeting yesterday were more than 70 visiting nurses as well as the officers of the society.

Culbertson on Bridge

(Mr. Culbertson is acting as referee in a set game between two married couples. He fines the players according to the degree of error. Today's hand is the fifth one of the match.)

"Well, my dear," said Mr. White, artfully trying to reinstate himself in his wife's favor, "you're the only one who hasn't been fined. Keep up the good work."

His wife achieved the difficult feat of laughing and sneering simultaneously.

"Don't try to spoof me, you hypocrite," she snapped. "Nothing would please you so much as to see me fined on every hand!"

Mr. White looked wounded to the quick, but had no further comeback.

The third hand was dealt.

North, dealer.

Both sides vulnerable.

NORTH
Mr. White.
♠ 7 5
♥ K 7 4
♦ 9 3
♣ A K J 10 8 3

WEST
Mr. Black.
♠ K 6
♥ Q 10 8 6 3 2
♦ A 10 8 3
♣ 2

EAST
Mrs. Black.
♠ J 8 4 3
♥ None
♦ K Q 7 6
♣ Q 7 6 5 4

SOUTH
Mrs. White.
♠ A Q 10 9 2
♥ A J 9 5
♦ J 5 4
♣ 9

The bidding:

North.	East	South.	West.
1 club	Pass	1 spade.	2 hearts
3 clubs	Pass	3 no tr.	(fin. bid)

Mr. Black, warned by South's bid that a heart lead was expected, made the proper selection of his fourth best diamond. His wife played the queen and returned her six spot; the ten and ace were cashed and a fourth round put East back on lead with the king. The low spade return was finessed deeply by the declarer, and West's king won. The club queen in East's hand accounted for the unavoidable sixth losing trick.

This time, I really was afraid of apoplexy on Mrs. White's part.

"You idiot!" she screamed at her shrinking husband. "Couldn't you have passed that two heart bid and given me a chance to double? We'd have slaughtered it!"

"But I had to rebid a suit as good as that," protested Mr. White. "How could I tell you were ready to double hearts? You might have had to pass."

"And if I had, I suppose that would have been frightful!"

"Now, now, darling, don't forget we have a referee. How about it, Mr. Culbertson?"

"At the risk of being called chivalrous again," I said, "I must agree with Mrs. White. You were guilty of extremely poor tactics, if nothing else, in overbidding the two heart bid. Your partner had not passed originally. It certainly was conceivable that she might have the strength to double. In any event, you should have given her the opportunity to take whatever action her hand warranted. Your three club bid forced her to a 'stab bid.' She hardly could pass and three spades would not express her holding. Sorry, but I'll have to charge you another $5. Also, Mr. Black, we'll take $5 from you for that overcall that was saved from slaughter by sheer luck on your part."

"Mr. Culbertson may fine you $5," said Mrs. White grimly to her husband, "but I'll do my own fining later. Right now, you've worked yourself up to a new fur coat!"

Acute suffering appeared on her husband's face, but again he had nothing to say.

Copyright, 1936, by Ely Culbertson.

Virginia Tops Quota For Flood Relief Fund

The America Red Cross reported yesterday that Virginia had oversubscribed its flood relief quota of $42,450.

As of the close of business yesterday the Virginia total had reached $50,171, with some of the State's 116 chapters still to report.

Visitors at Holy Land Exhibit

Post Staff Photo.

The Wilson brothers, Billy and Paul, of 4008 Sheetz avenue, Brentwood, Md., visit the Holy Land exhibit at Pythian Temple, 1012 Ninth street northwest. The exhibit, sponsored by The Washington Post for the benefit of Children's Hospital, is scheduled to close Sunday. Admissions are 25 cents for adults and 15 cents for children under 12. Hours are from 11 a. m. to 5:30 p. m. and from 7 to 11 p. m.

HUNDREDS OF DELIGHTED WASHINGTON WOMEN HAVE FOUND A NEW WAY TO

FIGURE CONTROL

THERMO ROLLER

FEATURED BY VOGUE AND HARPER'S BAZAAR

12.75

We introduced the electrically heated Thermo Roller to Washington women about a month ago. Since then women by the hundreds have been swarming into the Corset Shop to see and buy this modern way to figure control. As Harper's Bazaar said, "It is Thermo because it is heated electrically (reacts both to AC and DC). It is Roller because it looks like a hard rubber rolling pin and rolls the fat away. This is how: The heat breaks down the fat tissues, the rolling then dissipates them into thin air—and a thin you: a firm vigorous Venus. You use Thermo Roller yourself when and where you will: on the hump at the back of your neck, on your thighs, you hips, your diaphram," Vogue also praises Thermo Roller. Let us show you what it will do for your figure.

Third Floor—Corset Shop

THE HECHT CO.

F STREET AT SEVENTH NATIONAL 5100

Selassie Reported Defeated in Battle

Rome, April 1 (AP).—A decisive Italian victory over 20,000 picked Ethiopian warriors led by Emperor Haile Selassie himself was reported today. An official communique said 7,000 of the Ethiopians were killed.

Italian casualties were put at more than 1,000, most of them among Eritreans, in the huge battle fought yesterday in northern Ethiopia.

At the same time it was announced the government received a letter from Salvador De Madariaga, representing the League of Nations, discussing procedure to be followed for arranging preliminary peace terms. Officails said no negotiations had been started and that the discussion was solely on the matter of procedure.

Marshal Pietro Badoglio, commander in chief of the armies in Africa, said yesterday's battle took place in the Lake Ashangi sector, 30 miles south of the former main Italian lines at Amba Alaji.

You can get what you want when you want it with Post Classified Ads.

2 Get 5-Year Terms For Spying in France

Metz, France, April 1 (AP).—Adjt. Charles Cridlig, of the French Aerial Defense Service, and Prof. Philippe Altmeyer were convicted today of being spies in the employ of Germany, and sentenced to five years in prison, to be followed by ten years' exile from France.

Cridlig was charged with procuring documentary information and photographs concerned with this city's defense against air attacks. Altmeyer was alleged to have transmitted material to the German Intelligence Service. Mme. Cridlig, charged with serving as an intermediary, was acquitted.

Delegates for Nice

Rockville, Md., April 1 (AP).—Six delegates, favoring Gov. Nice for the Pesidential nomination, were named today by Walter W. Dawson, chairman of the Montgomery County Republican committee, to the State convention from the county.

They are Dawson, John W. Coffman, Mrs. Esther Fleishell, Frank Dwyer, Paul Fleman and Asbury Williams.

Philippine Troops Kill 5 Moros at Old Fort

Manila, April 1 (AP).—Philippine constabulary officers reported today that five Moros had been killed by soldiers who were investigating a report that an old fort in Lanao province of Mindanao Island was being reconstructed.

The report said 100 constabulary-men attacked and captured the fort after the tribesmen, believed to be members of an old bandit gang, had fired upon them.

Speaking of Polls—

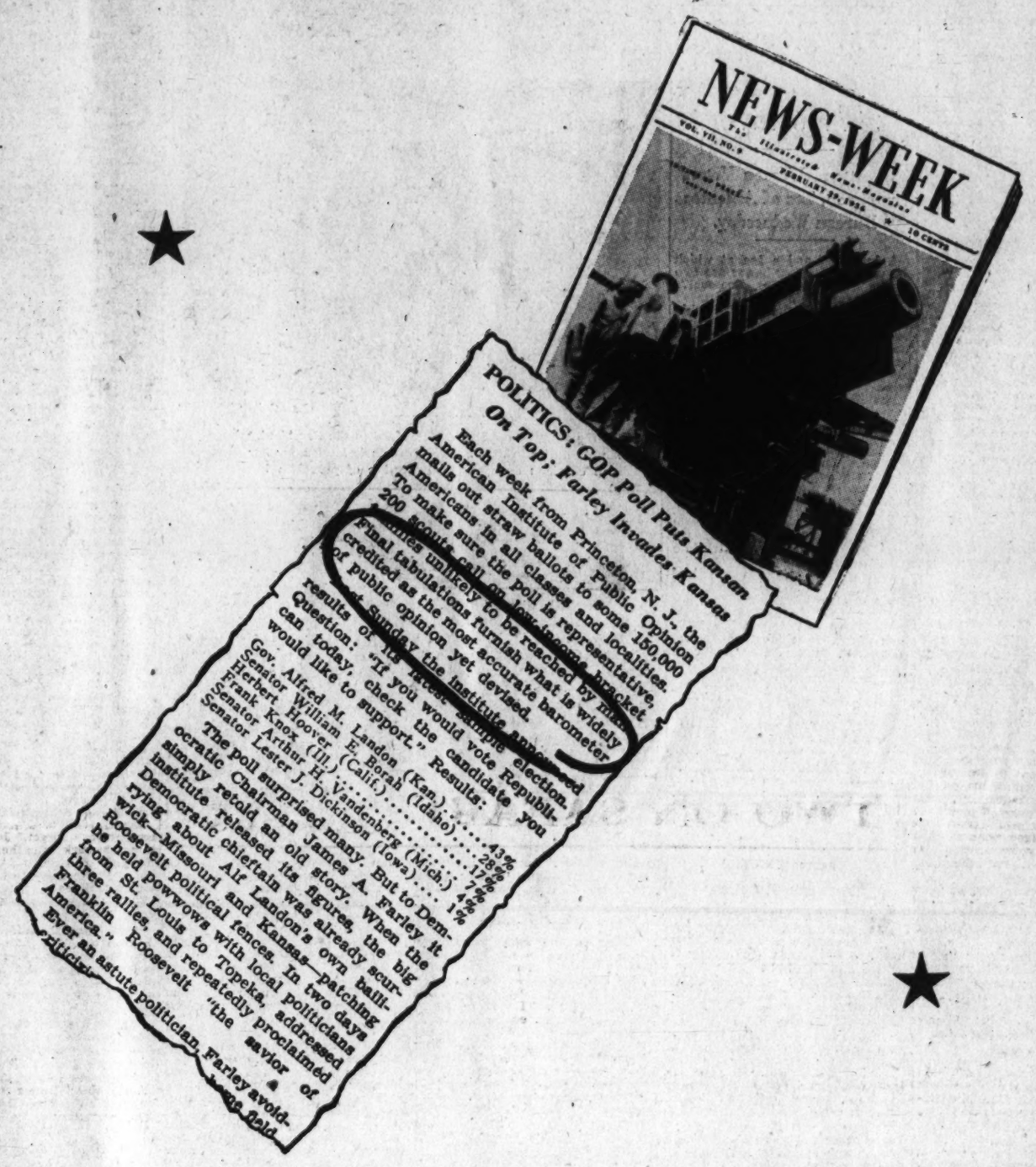

WHETHER you're a political powerhouse or a parlor politician, there's just one way to keep your finger on the Nation's political pulse: Read AMERICA SPEAKS! For only by following public opinion closely can you know how candidates and parties may fare in this Presidential campaign.

It is the business of AMERICA SPEAKS to report exactly and promptly . . . with scientific accuracy and without bias . . . how American voters feel toward candidates, parties and issues of major importance in national affairs. Information is obtained by the American Institute of Public Opinion through weekly Nation-wide polls that plumb every political, economic and social group that might influence an election.

As a result, The Washington Post, in AMERICA SPEAKS, makes it possible for you to know, *for the first time in the political history of this country*

1. *The popular strength of candidates for the Presidential nomination before the convention.*
2. *How the nomination of two standard-bearers changes the relative strength of Republicans and Democrats.*
3. *How many votes are changed by the campaign.*
4. *How voters feel about the chief planks in each platform.*
5. *Which candidate appeals to which groups, such as: young voters, persons at the relief level, farmers, city dwellers.*

The year 1936 promises to produce one of the lustiest campaigns in political annals. That's why you'll want to follow . . . yes, be *ahead* of . . . every development by reading "the most accurate barometer of public opinion yet devised"—

AMERICA SPEAKS

The National Weekly Poll of Public Opinion

This Sunday and Every Sunday in

The Washington Post

April Foolery Enlivens Dinner for Cummingses

Poems, Seating of Husbands Next Wives, Telegrams and Trick Oratory Baffle Guests at McAdoos' Party, First Given Since Marriage.

By Dudley Harmon.

April fooling, which began with the cocktails and continued through the coffee, featured the dinner given at the Shoreham last evening by Senator and Mrs. William Gibbs McAdoo in honor of the Attorney General and Mrs. Homer S. Cummings. The party, the first they have given since their marriage and one of the most amusing Washington has seen for some time, was planned and carried out by Mrs. McAdoo.

When the men guests, assembled in the drawing room, looked at the cards on which were written the names of the ladies they were to escort to dinner, they discovered, to their amazement, they were to sit next to their wives! Half way through dinner, as they were politely wondering at this odd arrangement, a messenger boy entered with the announcement all the guests were to change places at once. He gave each of the men a poem, written by a Washingtonian with a sense of humor, who prefers to remain anonymous.

The Attorney General read his poem and burst into laughter. It said:

You may be learned in the law
  But not in married life;
Can you not see your nearness is
  A damper on your wife?

Senator Millard Tydings, who, with his bride of a few months, was a guest at the dinner, enjoyed the poem addressed to him:

It's tough to leave your bride just when
  The honeymoon is at its full
But may it not be wise to save
  Some ardor for the long, long pull?

After the other guests had compared their poems, which were equally clever, they assumed jokes were over for the evening. A few minutes later however, Mr. George Creel, well-known writer, who comes from Senator McAdoo's State, rose with a glass in his hand, looked straight at the Attorney General, and began a eulogy of the "department devoted to justice and the law." He had in mind, Mr. Creel said, "a public servant in that department whose "honor, honesty, and warm humanity" have earned the esteem and affection of the people as a whole. Ladies and gentlemen, I ask all of you to rise to your feet, to lift your glasses, and to drink a toast to—Stanley Reed."

When the Attorney General and the other guests recovered from the shock, there were more speeches in a similar vein by Senator Joseph Robinson and Senator Tom Connally.

Others present at the dinner last evening were: Mr. and Mrs. Lawrence W. Robert, jr., Senator and Mrs. Alva B. Adams, Senator and Mrs. James F. Byrnes, Senator and Mrs. A. Harry Moore, Mrs. Joseph T. Robinson, the Assistant Secretary of State, Mr. Francis B. Sayre; the Assistant Attorney General, Mr. Wayne C. Williams; Mr. and Mrs. Warren Lee Pierson, Mr. and Mrs. W. Forbes Morgan, Mr. and Mrs. Brice Clagett, Mr. and Mrs. Benjamin King, Mr. and Mrs. Charles Warren, Mrs. J. Borden Harriman, Mrs. Ethel M. Keith, Miss Helen Bones, and Miss Mary Cowles.

Circle 8 Members Dinner Hostesses

St. Margaret's Rector's Aid Spring Fete Tonight.

Members of Circle No. 8 of St. Margaret's Rector's Aid will be hostesses at the spring dinner in the parish house at Connecticut avenue and Bancroft place on this evening from 5 to 8, assisted by the members of the executive committee.

Officers of the executive committee are Mrs. Harry R. Fulton, chairman; Mrs. J. A. Gaston., corresponding secretary; Miss Eleanor Fitts, recording secretary; Miss Helen Payson Mulliken, treasurer.

The officers of the circle include Mrs. Horace G. Smithy, chairman; Mrs. Edmund Barry, secretary; Mrs. E. C. Sasnett, treasurer, with the following members: Mrs. Edward A. Anderson, Mrs. Cassie Cox, Mrs. F. W. Chase, Mrs. Ralph Cameron, Mrs. Charles Crisp, Mrs. Charles Cairnes, Mrs. C. H. Fiske, Mrs. F. T. F. Johnson, Mrs. Edward A. Keys, Mrs. J. C. Kelton, Mrs. T. F. Langley, Mrs. Donald MacLeod, Mrs. E. Richard Martin, Mrs. H. N. Moss, Mrs. Caroline Sessions, Mrs. F. Key-Smith, Mrs. Don V. Smythe, Mrs. Bates Warren, Mrs. Joseph Wells, Mrs. Joel Whitaker, Mrs. Harvey W. Wiley and Miss Imogene Howell.

The organist, Miss Charlotte Kleine, has arranged a program by Vera Neely Ross, a member of the faculty of the Washington Musical Institute, who is contralto in St. Margaret's choir. She will appear instead of the artists first announced.

Mrs. John Bouvier To Attend Sister

Wedding of Winnifred Lee to Be Held in N. Y.

Mrs. John Vernon Bouvier 3d, of New York, the former Miss Janet Lee, will be matron of honor at the wedding of her sister, Miss Winifred Lee, daughter of Mr. and Mrs. James Thomas Lee, of New York, to Mr. Franklin d'Olier, jr., son of Col. and Mrs. Franklin d'Olier, of Morristown, N. J.

The wedding will take place at the Hotel Pierre, in New York, on April 17, when the Very Rev. Walter G. Moran, pastor of the Church of St. Vincent Ferrer, will officiate. A reception will follow.

Mrs. Bouvier, an expert horsewoman, is a frequent visitor during the hunting season and for the many horse shows which take place in the spring near Washington. Mrs. John J. Ryan, jr., of New York, sister of the bride-elect, will also be matron of honor.

Dinner Will Precede Arts Club Talk Tonight

Mrs. Dorothy C. Winchcole and Mrs. W. E. Pattison French will be hostesses at the dinner preceding the talk, "The Early History of Georgtown and the Neighborhood of the Arts Club," by Mr. Allen C. Clark, at the Arts Club this evening.

Mr. Clark, who is author of numerous historical works, is president of the Columbia Historical Society.

Mrs. Roosevelt To Be Honored At Two Events

Will Attend Women Voters' Luncheon, Tea of Absentee Bureau Wednesday.

A luncheon and a tea at which she will be guest of honor are two of the events on Mrs. Roosevelt's calendar for Wednesday.

The Voteless District of Columbia League of Women Voters will honor her at a luncheon at noon at the Mayflower Hotel. The affair is a league meeting at which each member will be privileged to invite one guest.

Mrs. Roosevelt has accepted an invitation to a tea and housewarming the Democratic Absentee Voters Bureau will give the same day at its headquarters, 1406 G street northwest, in honor of the Democratic members of the Senate and the House of Representatives. The bureau, conducted by the Democratic Women's National Council, under auspices of the Democratic National Committee, recently moved from the New Willard Hotel into the District Bank Building.

Mrs. William Kittle, president of the League of Women Voters, will preside at its luncheon. Hostesses will be from the league membership. They will include Mrs. William Earle, Miss Mary Anderson, Mrs. C. F. Duncan, Mrs. Benjamin R. Wood, Mrs. Louis Cohen, Mrs. E. Faesch, Mrs. Ruth Hopper, Mrs. Samuel Jaffe, Mrs. Joseph C. McCaskell, Mrs. Robert Leonard, Mrs. Robert Driver, Mrs. Wendell Lund, Mrs. Alexander B. Hawes, Mrs. W. H. Savin, Mrs. Allen Moore, Mrs. C. W. Granger, Mrs. H. M. Vickers, Mrs. T. J. Howerton, Miss Nora Atwood, Mrs. Thomas R. West, Mrs. Allen Phelps, Mrs. Hugh Butler, Mrs. Joseph MacKenzie, Mrs. Mark Lansburgh, Mrs. Pearl B. Klein, Mrs. Ralph E. Smith, Mrs. Charlotte Rankin, Mrs. Charles Watson, Miss Edith Coulson.

The program for the luncheon will comprise four skits on measures which have the league's support, the national representatoin, the Kerr-Coolidge immigration, the "red rider" and the 40-hour week bills.

Mrs. S. J. Asbury is director of the absentee voters' bureau. Mrs. Warren Pierson, wife of the president of the Export-Import Bank, is chairman of the committee in charge of arrangements for the tea. Serving with her are Mrs. Emil Hurja, Miss Evelyn Adams, recorder of the Land Office; Mrs. Johnston Avery, Miss Vera Bloom, Mrs. A. Owsley Stanley, jr., Miss Katherine Holbrook and Mrs. Franklin Hart.

Mrs. Arthur D. Condon, who is president of the Democratic Women's National Council, will receive, assisted by Mrs. Asbury.

Mrs. Ilsa Warburg Honored at Tea

Hadassah Chapter Hears Talk on Germany.

Mrs. Isa Warburg, a niece of Felix Warburg, of New York, who is an exile from her home in Germany, was honored with a tea given for her by the District Chapter of the Hadassah yesterday afternoon, and a reception by the United Palestine Appeal in the evening. Both events were at the Mayflower Hotel.

Hostesses from the Hadassah membership who assisted during the afternoon were Mrs. Charles A. Goldsmith, Mrs. Sidney Wiseman, Mrs. Myer Bernstein and Mrs. Leopole Lee Freudberg, the president. Mrs. Warburg talked on conditions in Germany and made an appeal for support of the movement for establishing young people there in homes in other lands.

Riding in Show

Underwood & Underwood.

MISS MARY MILLER KRESS, daughter of Dr. and Mrs. C. Cameron Kress, of Quantico, Va., will be one of the participants in the horse show there on April 4.

Wife of the Recently Appointed Aid

Benson Weeks Photo.

MRS. PAUL H. BASTEDO, wife of the recently appointed Naval Aid to the President, who will assume his duties in June. Mrs. Bastedo is known for her interest in charities and for her collection of porcelain birds.

Notes of Society

Official and Resident

Mrs. Roosevelt, who returned in the White House yesterday from New York, will entertain at luncheon today in honor of Mme. de Vargas, wife of the President of Brazil. Mme. de Vargas is the guest of the Ambassador of Brazil and Mme. de Aranha at the embassy during her stay here.

Mrs. John Nance Garner, wife of the Vice President, will be the guest of honor at a luncheon given today by the Misses Margaret and Jennie Moore, sisters of the Assistant Secretary of State, Mr. R. Walton Moore, at their home in Fairfax, Va.

The Ambassador of the Union of Soviet Socialist Republics and Mme. Troyanovsky and the Ambassador of Turkey and Mme. Ertegun will be the ranking guests at a dinner given tonight by the Minister of Austria and Mme. Prochnik.

The Ambassador of Belgium and Countess van der Straten-Ponthoz will entertain at dinner this evening in the embassy on Massachusetts avenue.

Mrs. Roper to Entertain For Mrs. Joseph Byrns.

Mrs. Daniel C. Roper, wife of the Secretary of Commerce, will entertain at luncheon today in honor of Mrs. Joseph Byrns, wife of the Speaker of the House.

The Secretary and Mrs. Roper celebrated the former's birthday last evening with a family dinner at their home on Woodland drive. Mrs. David Coker, of Hartsville, S. C., who has been spending a few days at West Point, came to Washington for the dinner.

Senator and Mrs. Royal Copeland will entertain at dinner on Saturday evening in their apartment at the Shoreham.

Mrs. Warren E. Austin, wife of Senator Austin, of Vermont, will not observe her usual "at home" today at the Mayflower, where they occupy an apartment.

Representative and Mrs. Ralph O. Brewster have been joined at the Carlton by their son, Mr. Charles F. Brewster.

The retiring Military Attache of the Cuban Embassy, Maj. Felipe Munilla, was the guest in whose honor the members of the Cuban Embassy staff entertained at a farewell luncheon. Covers were laid for 15.

Miss Marianna Dunn, daughter of Mr. and Mrs. James Clement Dunn, who has been spending some time in New York, will return to the Capital late this afternoon.

Mrs. Adolphus Andrews and Miss Frances Andrews and Mrs. Henry Benning Spencer, of Washington, are at the St. Regis in New York.

Mrs. George Hewitt Myers Returns to Washington.

Mrs. George Hewitt Myers has returned to Washington from New York, where she spent several days at the Waldorf-Astoria.

Lieut. Carlo Tucci, of the Italian Embassy, has moved to the Wardman Park Hotel, where he has taken an apartment and will make his home in the future.

Mrs. C. Matthews Dick has returned to her home on Sheridan circle from a cruise in Southern waters.

Mrs. F. Shepard Cornell, of New York City, has arrived at the Shoreham and will remain in Washington until tomorrow, when she will return to New York.

Mrs. Richard Bonwit and her daughter, Miss Mildred Bonwit, have taken an apartment at the Westchester.

Mr. and Mrs. Hugh D. Auchincloss have arrived in New York and are stopping at the Hotel Weylin.

Dr. and Mrs. Charles L. Farrell, accompanied by their three children, are guests at the Dodge for several days en route from Florida, where they spent the winter, to their home in Pawtucket, R. I.

Mrs. Walter Bloedorn, daughter of Justice and Mrs. George Sutherland, will entertain at a buffet supper this evening in honor of Mr. and Mrs. Alfonso W. Pezet, who are visiting Mr. and Mrs. Lothrop Stoddard at their home in Georgetown. Mr. Pezet, the son of the former Ambassador of Peru, spent much of his childhood in Washington.

Mr. and Mrs. Edward W. Gould, jr., of Osterville, Mass., arrived here yesterday, accompanied by Miss Polly Clements and Mr. James Clements. They are occupying a suite at the Wardman Park Hotel.

Mr. and Mrs. E. A. Leslie, of Montreal, Canada, have arrived in Washington and are at the Carlton.

Mrs. Child, wife of Capt. Warren G. Child, U. S. N., is spending some time at the Martinique.

Former Representative Richard S. Aldrich, of Rhode Island, and Mrs. Aldrich are in Washington for a few days at the Mayflower. Their son, Richard S. Aldrich, jr., is spending his spring vacation from school with his parents here.

Mr. and Mrs. Henry Iba, of Stillwater, Okla., are guests of Mrs. Iba's parents, Representative and Mrs. Clyde Williams, of Missouri, in their apartment at the Roosevelt. Mrs. Iba was formerly Miss Doyne Williams and has spent several winters in Washington.

Maj. Wilbur and Family Here for Week's Stay.

Maj. Harry S. Wilbur, U. S. A., R. O. T. C. instructor at Cornell Universtiy, has arrived at the Martinique with his family for a week's stay.

Mr. and Mrs. Benjamin Clayton, of Sugarland, Tex., are spending a few days at the Shoreham while visiting in Washington.

Miss Jean Thwing Small, a student at Bradford Junior College, in Bradford, Mass., is spending the spring holidays with her cousin, Mrs. Harold T. Prothro, at her home at 1417 Newton street.

Mr. and Mrs. Frank J. O'Connor are receiving congratulations upon the birth of a daughter, Frances Margaret, on Friday, at Columbia Hospital.

Mr. Saul Kaufmann, of Reading, Pa., motored here for a short visit with his son and daughter-in-law, Mr. and Mrs. Cecil Kaufmann.

Maj. Korban, who spent the week-end in Washington, has returned to St. Joseph's College, Baltimore, Md., where he is a student. Maj. Korban is a member of the Glee Club and recently sang in a program given by the college.

Mr. and Mrs. Clifford Bangs will entertain at dinner on Wednesday, April 8.

The Quartermaster General of New Jersey and Mrs. S. H. Barlow are at the Shoreham for a few days, while in Washington for the adjutant generals' conference, which Gen. Barlow is attending. They have come from Trenton.

Mr. and Mrs. Royce Powell left Washington yesterday for New York for an indefinite stay.

The Friday Evening Dancing Club will meet this week at the Willard. On May 1 the club will hold a dinner dance, its last meeting of the season.

Mrs. Ralph Hallett sailed yesterday from New York for Bermuda, where she will stay for several weeks.

Theodora Smith To Be Married To Mr. Thigpen

Ceremony Takes Place at 8 P.M. Tomorrow at Chapel of Church Here.

Miss Theodora Smith, daughter of Mr. Karl Smith, of Phillipsburg, Kans., will be married tomorrow at 8 p. m. at the Lincoln Chapel of New York Avenue Presbyterian Church to Mr. James Edwin Thigpen, son of Mr. and Mrs. Clayton Moore Thigpen, of Tarboro, N. C. The Rev. Dr. Joseph R. Sizoo will officiate.

Mrs. Percy R. Russell, jr., of this city, will serve as Miss Smith's matron of honor. Bridesmaids will be Miss Grace Jones, of Topeka, Kans., a student at Cornell University; Miss Betty Bell, and Miss Faith Mason, of Washington, and Miss Bertha Spieler, of Northampton, Mass.

Dr. R. H. Allen, of Washington, will be best man. Ushers will be Dr. Paul G. Minnemann, Mr. John Darner, and Mr. Dudley Smith, also of this city, and Mr. Hassell Thigpen, brother of the bridegroom, of Storrs, Conn.

A reception at the University Women's Club will follow the wedding. The bride's aunt, Mrs. Edgar Jones, and the bridegroom'z mother, Mrs. Clayton M. Thigpen, will receive with the bridal couple. Following a trip to Bermuda Mr. Thigpen and his bride will be at home after April 22 at the Colonial Village Apartments, Clarendon, Va.

Mr. Thigpen is a senior economist with the Agricultural Adjustment Administration and Miss Smith is one of the secretaries to Mr. Jesse H. Jones, chairman of the Reconstruction Finance Corporation.

Phi Delta Delta Has Dinner and Frolic

April Fool Fete Is Held at the Carlton.

Mrs. Mabel Walker Willebrandt is honorary president of Phi Delta Delta legal sorority, which held its annual April fool dinner and frolic at the Carlton Hotel last evening at 7:30, under the auspices of the Washington alumnae chapter.

Honor guests who attended were Miss Katherine F. Lenroot, Miss Mary Anderson, Dr. Louise Stanley, Mrs. Ellen S. Woodward, Dean Grace Hays Riley, Miss Beatrice Clephane and Miss Margaret Kelly.

Miss Florence Curoe, president of the alumnae chapter received, assisted by Judge Fay L. Bentley and Miss Annabel Matthews, member of the United States Board of Tax Appeals. The committee on arrangements was Miss Lucile Donovan, Mrs. Daniel H. Lockwood, Mrs. Francis E. Hildebrand and Miss Emma Leubbing.

The following attended as guests of members: Mrs. Lena O'Brien, Miss Ruth Van Deman, Mrs. Lennah Curtis Zeus, Miss Madelaine Kimball, Miss Marcellette Taylor, Miss Carol Manning, Miss Mildred Dearing, Miss Lourine Conlee, Miss Louie Hiener, Mrs. Homer J. Brown, Mrs. Carroll Stewart, Mrs. Justin Miller, Mrs. Charles E. Krey, Miss Ruth Major and Miss Carolyn McMillan.

Scenery Is Designed For Church Benefit

Mr. Alexander Taranin, artist and architect, has designed the scenery for "Who's Who," the play by Natalie P. Scheffer, to be presented April 22 at Pierce Hall for the benefit of the Russan Church of St. Nicholas, 1770 Church street. He is being assisted in constructing the scenery by Mr. C. S. Heritage, Mr. John A. Downs, Mr. John J. White and Mr. Robert Farr.

Additional patronesses announced for the production include Princess Margaret Boncompagni, Mrs. Chauncey Depew, Mrs. Truxton Beale, Miss Boardman, Mrs. Sherman Miles, Mrs. Mark Bristol, Miss Bessie Kibbey, Mrs. George McClellan and Mrs. George Hewitt Myers.

Mrs. Scheffer and Mrs. Irene Mishtowt are in charge of the tickets.

Mrs. Burke to Entertain At a Luncheon Today

Mrs. Edward Burke, wife of the Senator from Nebraska, will entertain today at the Congressional Club.

Her guests will be Mrs. William King, Mrs. Royal S. Copeland, Mrs. George W. Norris, Mrs. Sherman Minton, Mrs. Park Trammell, Mrs. Edward C. Moran, Mrs. Randolph Carpenter, Mrs. Charles McLaughlin, Mrs. Harry Coffee, Mrs. Golden Bell, Mrs. Arthur Mullen, Mrs. Edwin Watson, Mrs. Ralph Van Orsdel, Mrs. George Blanchard and Mrs. B. H. Wells.

Mrs. Grayson Takes Table For Flood-Relief Ball

Mrs. Cary T. Grayson, Miss Mabel Boardman and Mrs. R. F. Allen have taken a table at the Shoreham for the Red Cross flood relief ball this evening.

The twin balls which are being sponsored by the welfare organizations of all Government departments will be held at the Shoreham and Wardman Park hotels and one set of tickets will be good at both hotels.

Mrs. Wadden Entertains At Bridge for Visitor

Mrs. Thomas A. Wadden entertained at bridge last evening in her apartment in honor of Mrs. James Branch, of Texas, daughter-in-law of the Assistant Postmaster General and Mrs. Harllee Branch, who is in Washington for a brief visit.

Mrs. James Branch is the guest of Mr. and Mrs. Branch for a brief visit.

Mrs. James Branch is the guest of Mr. and Mrs. Branch during her stay in the Capital.

Mrs. Harlan F. Stone Sponsors Benefit Sale

Mrs. Harlan Fiske Stone, wife of Associate Justice Stone; Mrs. Gibson Fahnestock and Mrs. Robert Whitney Imbrie are sponsors for the two-day exhibition and sale for the benefit of the International Students Exchange today and tomorrow from 10 until 6 o'clock.

The exhibition will be held at the residence of Mme. Rerazic at 2501 Massachusetts avenue.

'Little Season' Parties in City To Be Numerous

Burnhams to Give Tea for Szes; Morgenstiernes Plan a Dinner.

Looking toward Easter and the end of Lent, parties are being planned already for the "little season," as the months between Easter and June are known in Washington.

The first of the affairs for which invitations already have been issued will be that which Representative and Mrs. George Burnham are giving on Wednesday, April 15, for the Ambassador of China and Mme. Sze.

The Minister of Norway and Mme. de Morgenstierne will be hosts at dinner on Saturday, April 18, and again on the following Saturdey, April 25, in the legation on Massachusetts avenue. Senator and Mrs. Royal S. Copeland also will entertain at a dinner party in their apartment at the Shoreham on April 25.

The Minister of Hungary, Mr. John Pelenyi, will entertain at a men's smoker on Thursday evening, April 23, in the legation on Eighteenth street. The guests of honor will be members of the Society of International Lawyers of America, who are holding their annual convention here that week. The smoker will follow their opening meeting that evening.

Embassy Reception Sunday to Honor Mexican Delegates

The Mexican delegation to the Pan-American Public Health Conference, which will be held next week, arrived in the Capital yesterday.

The members of the delegation are Dr. Jose Siurob, surgeon general of the Mexican Public Health Service, and Senora de Siurob; Dr. Ernesto Cervera, who is director of the Health Institute of Mexico; Dr. Genaro Varela, chief bacteriologist of the Health Institute of Mexico, and Dr. Migel E. Bustamante, who is director of the Health Training Station.

The Ambassador of Mexico and Senora de Castillo Najera have issued invitations for a reception on Sunday evening in the embassy in honor of members of the delegation.

Candlelight Concerts To Conclude Monday

The last candlelight concert of the season will be given next Monday afternoon at 5 o'clock at the Phillips Memorial Gallery. This program marks the end of the third series of the Chamber Music recitals under the auspices of the Washington Chamber Music Society.

The musicians are members of the National Symphony Orchestra. The success of these subscription concerts made it possible for the society to contribute $100 to the fund which the orchestra is raising to assure next year's symphony concerts.

Monday's program will include the quartet in G minor by Debussy and the quartet in F by Mozart for oboe and strings.

Luncheon Saturday Will Honor Three

Miss Mary Winifred Brown, daughter of Mrs. Thomas Clark Brown, will give a luncheon at the Shoreham on Saturday for Miss Barbara Baker, who made her debut this year, and Miss Mary Ellen Cremen, both of whom have recently become engaged, and for Mrs. Fletcher Plumbley, the former Miss Charlotte Brown, whose wedding took place three weeks ago.

Miss Baker's marriage to Mr. Edward T. Caldwell, jr., of New York, will take place in June. Miss Cremen has not decided on the date of her wedding to Mr. James M. Carr.

Miss Brown was a debutante of last season.

Women's Club to Give Fashion Show Today

One of the events of hospitality week at the Women's City Club will be a fashion show this afternoon from 4 to 6 o'clock, and again from 8 to 10:30 in the evening.

Those who will model in the show include Mrs. John S. Bennett, Miss Arline Purcell, Miss Nell V. Price, Mrs. Gladys B. Middlemiss, Mrs. H. Arthur Touchton, Mrs. Ruth E. Snodgrass, Mrs. Carl W. Markham, Mrs. C. E. Gunnels and Miss Marjorie Webster.

Monday evening there will be a lecture by Mrs. O. W. McNeese, of New Orleans, entitled "Are We Modern?" Mrs. McNeese will lecture at 5 o'clock following a tea at 4:30.

Arizona Society Plans Western Costume Fete

Members of the Arizona State Society plan to wear Western costumes at their anhual spring dance on Saturday night at the Continental Hotel. Mr. Dix W. Price, president of the society, has announced that special prizes will be awarded for the most appropriate costume in each of three classes—cowboy, barnyard, and tacky.

Mrs. W. R. Manning has prepared a series of Mexican songs and dances for the occasion. The ball room of the hotel will be decorated with alfalfa.

50c Service
Helen Lee BEAUTY SALON
1106 Vermont Ave. NW. ME. 5784.

Any Plain Garment Cleaned and Pressed 50c
QUALITY WORK North 0490-0714 2 for 95c
GLOBE Dry Cleaning 923 25 FLA. AVE. N.W.

Charles Brewster Home For Easter Holidays

Representative and Mrs. Ralph O. Brewster have with them in their apartment at the Carlton Hotel for the Easter holidays their son, Mr. Charles Foss Brewster, who is a student at Bowdoin College, Brunswick, Me.

Mr. Brewster will be among the guests at the dinner to be given this evening by Mr. and Mrs. Harold Marsh at Chevy Chase Club.

JULIUS GARFINCKEL & Co.
F STREET AT FOURTEENTH

NOT HOW CHEAP BUT HOW GOOD

There are enough discriminating men and women who want the best and we feel it is our jobs to furnish them with the best.

Our goods are made to our particular order by the best makers in the world and they often tell us that the goods they send us are perfect, as they know that only perfect goods will satisfy us.

We are gratified with the results of our mode of procedure, as our customers are the most representative people who know the best and who are enthusiastic about the goods we carry and about our methods of doing business.

We Invite You to See Our New Stocks For Women, Misses and Juniors Men, Young Men and Boys.

They Are the Most Attractive We Have Ever Shown.

WOODWARD & LOTHROP
The Easter Store

You Can Make Garments Quickly, Easily and with Little Expense on a

Weave-It

The large size frame makes blocks suitable for afghans and rugs, the medium size for luncheon sets, and blouses, coats and other apparel, and the junior size for blankets and infants' garments. You can use any weight wool.

Miss Sybil Williams will be here up to and including next Saturday, to help you make something new and interesting with a Weav-It.

FRAMES
50c $1 $1.50
Instruction Books, 25c

ART NEEDLEWORK, SEVENTH FLOOR

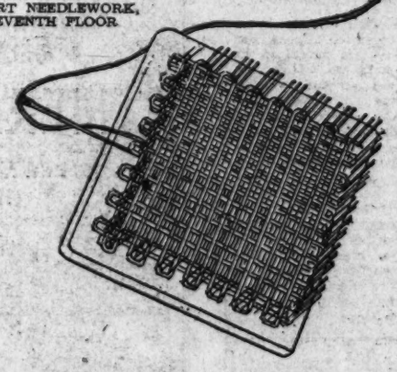

New Dorothy Gray THROAT CREAM AND STRAP $5

A special highly concentrated cream with rich, luscious emollients for massaging crepy, flabby throats—and a woven chin strap carefully worked out by Dorothy Gray to mould and support contour muscles. Complete with directions.

TOILETRIES, AISLE 18, FIRST FLOOR

American Boy and Girl Held to Lack Home Life

Dr. Perlina Winocur, Argentine Visitor, Critical But Complimentary.

By Hope Ridings Miller.

FAMILY LIFE AS IT EXISTS in some countries is a missing quantity in the United States. Children here get much of their care and most of their training outside the home. As compensation for the loss of old-fashioned family life, however, schools, churches, museums and clubs have taken on a home-like atmosphere. Each boy and girl in this country has not one home, but many.

These are conclusions of Dr. Perlina Winocur, of Buenos Aires, Latin American Fellow of the American Association of University Women, who is now studying at Johns Hopkins University Medical School.

Guest of honor at the fellowship luncheon of the recent South Atlantic Conference of the A. A. U. W., Dr. Winocur told of some of the benefits she has gained from her fellowship. Later, in an interview she compared customs of her own country with those she has noted here, and emphasized particularly that "What the United States is doing in a material way for children has impressed me more than anything else."

Broad Experience With Children.

Formerly a physician on the staff of the clinical hospital and a member of the department of pediatrics at the University of Buenos Aires Medical School, Dr. Winocur has an extensive background of experience with children in her own country. It would seem, then, that the comparisons drawn by this attractive brown-eyed, silvery-haired woman should bear weight; that she is especially well prepared to point out the differences between the care of youth in this country and in her own.

"In Argentina, every mother looks after her own offspring," she explained. "Even after the child is old enough to go to school, his mother and father still are his chief counselors. Until he marries and establishes a home of his own, his childhood's home is the center of his activities. Even after that, as long as his parents live, they are consulted when important decisions must be made. The spotlight, in fact, is thrown on older persons rather than on youth.

"Here, it seems to me, the attention is on youth. Mothers and fathers are accorded less attention than their children; and many persons—teachers, nurses, club directors and physicians—fulfill the function of parents as the child grows up."

Comments Are Complimentary.

Dr. Winocur's comments along this line were complimentary rather than critical, however. She made it clear she believes "the collective interest in children here is an excellent thing.

"What is being done for youth in all outside-the-home institutions is much more than can be done in the average home," she continued. "From what I have observed in hospitals alone, emphasis is placed not only on scientific care of boys and girls but on sympathy for children and a broad understanding of child psychology. No matter how much time and attention a mother devotes to her child, she is not always the most suitable person to care for it. A trained nursery school teacher may be of much more benefit to the child. A nurse with a wide background of preparation and experience may know twice as much as the mother about the proper nutrition for the child. A playground instructor, who has made a study of recreation for youth may prove particularly helpful to a boy or a girl in working out a play or exercise schedule. For these reasons, I do not deplore the fact family life here has been decentralized; that it has been replaced by outside agencies trained specifically to care for youth."

Commenting on the modern care of children, Dr. Winocur mentioned the importance of open-air institutions (to which she has recently devoted much attention) and stressed the importance of fresh air, sunlight and exercise for boys and girls—in contrast to the old system of simply giving medicine when the child was ill.

Modern Child Healthier.

Measures to preserve health have taken the place of the twice-a-year tonic mothers formerly gave their children, and have in many instances warded off disease. In the old days, just so much illness was supposed to be part of parcel of the process of growing up. Now, we know proper food, air and exercise kept the average child well most of the time. The result of making use of these measures is very gratifying; for boys and girls are generally much healthier than they used to be.

Dr. Winocur believes pediatrics is a particularly suitable field for women physicians, "because we are naturally interested in caring for children." She mentioned, also, women in increasing numbers are taking medical courses in Argentina and are making rapid strides in all the professions.

Critical of Homes

DR. PERLINA WINOCUR.

Foods Favored by the famous

By Pattie Ellicott.

THE SIMPLE foods of yesterday are by no means neglected on some of the most exclusive tables of the city. This practice brings universal commendation from guests and family alike.

Mrs. Robert Low Bacon, wife of Representative Bacon, of New York, is noted for her hospitality and charming entertainments. The tea hour at the stately Bacon home on F street northwest is a rendezvous for social and political celebrities, and there is a chorus of approval when gingerbread is part of the high tea.

Mrs. Bacon prefers the unadorned type of gingerbread—in other words, the kind our grandmothers used to bake. To the connoisseur of gingerbread it is an act of heresy to place icing on the gingerbread, as is the custom of some modern cooks.

An easy type of gingerbread to make is that known as—

Hot-Water Gingerbread.

½ cup sugar
¼ cup shortening
½ cup boiling water
1 cup molasses
1 egg
1½ cups flour
½ teaspoon ginger
½ teaspoon cinnamon
½ teaspoon salt
½ teaspoon soda

Cream sugar and shortening. Add boiling water, molasses, egg and sifted dry ingredients. Mixture is very thin. Put into a greased pan and bake in a moderate oven. Time in over 45 minutes. Temperature, 350 degrees. Will serve six persons.

5 Main Reasons Given for Why Boys Go Wrong

Investigators Find That Delinquency Begins In the Home.

By Alice Clarissa Richmond.

IN A RECENT report on juvenile delinquency five major reasons are given for boys going wrong. The most important of these was emotional disturbances caused by family relations. Sometimes the parents were unhappy, sometimes there was a lack of adjustment among the children, sometimes an outsider was causing conflict. Whatever the reason, the emotional atmosphere was uncongenial and upset the child.

Another reason was love of adventure. The child had no normal outlet for his natural craving for excitement, and so sought an illegal one. The next reason, evil companions, grew out of this search for excitement. The boy became involved with a law breaking gang and went from bad to worse.

Influence of Example.

In many homes the bad example set by father or mother or both was partly responsible for the boy's delinquency. A child accepts what his parents do as the right thing, and if he sees drunkenness, easy morals, dishonesty going on in his home, he quite naturally takes them for granted as the normal way of life and is apt to follow in his parents' footsteps.

The fifth cause given was physical defects which put the child at a disadvantage and made it necessary for him to assert his power or else made him an easy prey for the stronger boy to use as his tool.

Always a Reason.

Children do not simply go wrong because of innate badness. There is always a reason for delinquency, and in 99 cases out of 100 it can be found in the home.

No one puts up with uncongenial and unhappy surroundings without a protest, and the protest is very apt to take an antisocial turn. If parents would look for the cause of trouble when a child is unmanageable, instead of at once blaming the child, they might find themselves and not the youngster culpable.

Read tomorrow Mrs. Richmond's suggestions for dealing with children's rages and tantrums.

Egg-Laying Contest Will Be Broadcast

Dallas, Tex., (U.P.).—The hens entered in the international egg-laying contest at the Texas Centennial Exposition probably won't understand or care, but their nests will be wired for sound. Also for publicity. The hens will settle to their task June 1. When the first egg drops into the super-comfortable nests, which the exposition will provide a buzzer will sound and an attendant will hurry into the hennery with a microphone, and the hen's cackling will be picked up for a waiting radio audience.

BUILDING BEAUTY

Dry Hair Can Be Benefited By an Oil Shampoo at Home

The Mignon who writes this column does not sell, indorse or manufacture any cosmetics.

By Mignon.

IT IS SURPRISING what an increase of complaints I keep getting from people who want to know what to do about dry hair. It does not shine, it isn't soft, it cannot be curled effectively, and it is a constant worry. Many of the women who write are unable to go to beauty parlors and get an oil shampoo, which is always an excellent thing to do. If you are one who cannot afford this and who is really serious about trying to remedy this condition, here is a plan for you to follow.

Buy a bottle of a balsam oil made by an excellent manufacturer. Before you shampoo your hair pour some of this oil into a small container and heat it—I usually put it over a lamp globe on a dressing table. When it is quite warm rub it into the scalp, parting the hair so that it can be applied directly to the skin. After you have thoroughly oiled the scalp take a large bath towel, dip it into a bowl of hot water and hold it at the ends which are dry, twisting them to wring it out. In this way you will not burn your hands.

Now put this hot towel over your head and steam the hair. Of course, you are not supposed to use too hot water, but it must be hot enough to drive the oil into the scalp. About two of these wet towels left on about four minutes each will do the work.

Now shampoo your hair and if possible dry it by hand, rubbing the scalp well.

Incidentally, when you shampoo your hair, use a warm soap liquid of some kind, as it takes the warm soap to cut the oil in the hair quickly.

If you can possibly do so, rub the oil into your scalp at night. Put a cap of some kind over your head, spread a rough towel over your pillow and leave the oil on until morning. Then shampoo your hair in the morning.

If you are interested I can tell you of an excellent oil to use for this purpose.

If you want to know where you can purchase any article mentioned in this column call The Washington Post, National 4200, Branch 323.

**See this column Saturday for description of a fine face powder especially suited to the frilly feminine girls who wear chiffon.*

Singing School Revival Urged To Boost Music

National Federation Calls On 4,800 Member Units in 3-Fold Program.

A REVIVAL of the old-fashioned singing school as a means of stimulating interest in music in rural communities is urged upon the 4,800 member units of the National Federation of Music Clubs in a threefold program issued by its department of education, of which Mrs. W. Carruth Jones, of Chicago, is chairman.

This program, formulated with the assistance of Miss Ada Bicking, director of the Arthur Jordan Conservatory of Music in Indianapolis and chairman of the department of music in schools and colleges, and Mrs. D. C. Chaffee, of Shelbyville, Ill., chairman of rural school music, is comprehensive, including not only a systematic campaign to see that music is given more attention in all educational institutions, both secondary and collegiate, but also the inauguration of a wide range of musical activities in the more isolated sections where the prospect of concert or opera attendance is remote.

Rural Music Clinics.

Among the major projects which the music clubs are asked to promote in these sections, in addition to the singing school, are rural music clinics, in which musicians of good educational background test the qualifications of local musicians; the sponsorship of music memory, hymn singing and playing contests and rural music festivals, the purchase of phonograph records for the teaching of music where other facilities are not available and assistance in financing itinerant school music supervisors so that each rural school may have some professional instruction.

Purpose of Project.

"The purpose underlying all these projects," says Mrs. John Alexander Jardine, of Fargo, N. Dak., president of the federation, "is to make music so much an integral part of the consciousness of the younger generation that boys and girls in America will grow up with well-defined standards of musical taste and with a definite desire to foster the best in American music. If we are to become a musical nation we must rear a generation that is music conscious almost from its cradle."

"Massa-kree" of Official Brings Teacher Protest

Austin, Tex. (AP).—A school teacher has protested the "horrible way" a State official pronounced "massacre" during recent ceremonies at the historic Alamo in San Antonio.

"He called it 'massa-kree,'" she wrote. "He not only said it that way, but he said it several times in his speech. Can't something be done about it?"

MARY HAWORTH Says:

One Sister's Jealousy of Another Is Easiest Remedied in Early Childhood; Difficult Later.

DEAR MARY HAWORTH: I am a girl in my early 'teens, just starting to go with boys. I go with a bunch of boys and girls and we have wholesome, enjoyable times together. At times there have been more girls than boys in the group, although of late there has been an even number of both. We gather at the homes of different members of the group and either play games or go on to other places, such as the movies or basketball games or similar affairs. Each boy in group singles out the girl most attractive to him, and if one girl's regular boy friend is absent, the other boys see that she has a good time and isn't neglected. Not one of the girls feel badly if her particular boy friend dances with another girl, and it is the same with the boys. But here is my problem:

Mary Haworth

* * * *

I have a sister who is 10 years my senior, and although I love her dearly, I must say she lives more or less on flattery alone. She has never loved deeply in her life and, I believe, never will. I guess she was born that way. She has never been interested in a man any longer than it took her to get him deeply interested in her. Just as soon as she attains her goal, which is to make him love her, she straightway drops him.

* * * *

Now, Miss Haworth, I can sincerely say I am not jealous of her, nor of her attentions to the boy in our crowd who seems to like me most. She pays more attention to him than to anyone else, not because she feels in any way attracted to him, but rather to hurt me or make me angry. And it begins to look as though the poor boy is really falling for her usual line. I don't want to see him hurt. He is very nice and a perfect gentleman.

* * * *

Please tell me what to do to save this boy. And tell me how to manage my life so that she won't be forever disrupting it. Yours truly,

PUZZLED 'TEEN-AGE.

DEAR PUZZLED: It seems to me your parents are the logical persons to put a curb on your sister's actions. Which of your parents are you closest to, in sympathy and understanding? Talk your problem over with that parent and ask his or her advice and protection.

It may be that time holds the only solution of the difficulty. In time, your sister may marry and find her hands so full with a home, husband and other matronly interests that she will have neither leisure nor inclination to match her powers of feminine attractiveness against yours. In time, too, spurred on by her unfriendly competitiveness, you may develop a beau-snatching technique which can be used to teach her a lasting lesson.

* * * *

For the present there seems nothing to do but put the problem up to your parents, and if they can't do anything, then adjust yourself to the situation as philosophically as possible. Never try to save a man from the wiles of a coquette. To suffer hurt at the hands of such a woman is part of the growing pains of nearly every youth. Only by getting his fingers burnt will he ever learn to recognize and deal effectively with the type.

* * * *

The ten years' difference in your ages leads one to believe your sister probably has been jealous of you from the day of your birth. It is reasonable to suppose she held the spotlight of family attention until you came. When you, as the baby, took the center of the stage, no doubt you were the object of constant solicitude and of general admiring comment on your cunning baby ways. With her nose temporarily out of joint, as it were, she may have reached the conclusion that you were in some mysterious way a far more charming person than she had ever been. And it may be a quality of self-doubting which leads her constantly to test her powers of attractiveness against yours. When a boy likes you, she may feel it necessary to prove to herself that he can be taught to like her just as much.

* * * *

It is to be regretted that her distorted thinking was not detected by her elders and promptly set right in childhood. It becomes a much more difficult problem for others to deal with when carried over into the third decade of life. Almost the only hope of effecting a complete cure at that age lies in convincing the person thus afflicted that he needs to perform a piece of mental surgery on himself. Your sister's ungenerous attitude toward you probably has its source in a very poor opinion of herself, and you might suggest as much to her. In fact, you might show her this column and make it the opening wedge of a heart-to-heart talk, which may give her a better understanding of herself and her most unsisterly attitude. M. H.

Miss Haworth will be glad to help you in solving your problems. Write her in care of The Post Woman's Page.

Crocheted Gloves a Charming New Fashion

NEVER IN THE WORLD a more flattering feminine fashion than hand-crocheted gloves. And never such a fascinating design as this latest by our own Alice Brooks! Distinctive, isn't it—the way the special motif shows up in the plain lacy mesh in the back of the glove and in the points of the gauntlet cuff! "Easy to make?" you ask. Just get out your crochet hook and see! The stitches not only run along quickly and easily, but the work is just the easy-to-carry, nice-to-pick-up kind you'll love, for run-about spring days. The pattern for these dainty gloves is Y5377. It will come to you promptly on order with detailed instructions for making small, medium and large sizes (all given in one pattern)) an illustration of gloves and all stitches; and material requirements.

Send 10c for pattern Y5377 to The Washington Post, Household Arts Dept., 259 West 14th street, New York, N. Y.

Strictly Speaking

What About These?

1. What is the difference between *special* and *especial?*
2. Is there any difference in meaning between *hear* and *listen?*
3. Which is correct: "I wish I *were* going" or "I wish I *was* going?"

Check Here.

1. There is no difference in meaning. Euphony determines the uses of these words. Since the shorter word more readily conforms to euphonious diction, it is more commonly used.
2. There is. *To hear* means to perceive by the ear. *To listen* means to hear attentively. One may hear without listening.
3. "I wish I *were* going" is correct. The subjunctive form "were" is required after the expression of a wish.

Menus for Today

By Dorothea Duncan.

BREAKFAST.
Stewed dried apricots
Toasted wheat biscuits with light cream
Scalloped shad roe
Whole wheat toast Butter
Coffee Cocoa (for children)

LUNCHEON.
*Poached egg on eggplant
Pimiento cream sauce
Boston brown bread (canned)
Grapefruit and date salad
French dressing
Tea Milk (for children)

DINNER.
Broiled lamb steaks
Mint sauce
Creamed new potatoes
Buttered cabbage—Grated raw carrot garnish
Romaine with French dressing
Bread and butter
Lemon sponge pie
Coffee Milk (for children)

*EGGS POACHED ON EGGPLANT.
1 eggplant
6 eggs
2-3 cup grated cheese
½ cups of medium white sauce with chopped pimiento added

Slice the eggplant, pare, sprinkle with salt and put under a weight. Let stand a few hours, drain and saute in olive oil or butter. Place a slice in an individual au gratin dish and lay on it a poached egg. Then pour around the egg and partly over the eggplant the sauce. Sprinkle over all grated cheese, and put dish in the oven or under the flame to brown the cheese.

Enter The Post's recipe contest, open to all food page readers. See The Post food pages Saturday for details concerning the newest contest subject and prizes.

HOSIERY REPAIRS
Highest Quality—Lowest Price
One-Thread Run—15c.
Pulled Threads—10c inch.
While-You-Wait Service
SOUTHERN STELOS CO.
813 13th St. NW. NAtl. 8442.

Princess Dress Most Becoming To Little Girls

2652

By Laura I. Baldt, A. M.,
For many years Assistant Professor of Household Arts, Teachers College, Columbia University, New York, N. Y.

HERE'S THE Princess Elizabeth dress, so infinitely becoming to growing girls. The little round collar is crisp white organdie, if you please. Linen, Swiss woven pearl buttons. It may have brief flared, short puffed or long sleeves, if you please. Linen, swiss woven ginghams, percale prints, dimity prints, etc., are other nice materials for this simple-to-sew model. Style No. 2652 is designed for sizes 4, 6 and 8 years. Size 4 requires 1¾ yards of 39-inch material with ¼ yard of 35-inch contrasting for dress with cap sleeves.

Send ten cents (10c) (coin preferred) for pattern. Write plainly your name, address and style number. Be sure to state size you wish. New Spring Fashion Book costs 10 cents. Send for your copy today. Address order to The Washington Post, Pattern Department, 160 Fifth avenue, New York, N. Y.

Over Arlington Memorial Bridge On Upper Alexandria Road
LITTLE TEA HOUSE
12 to 8
Unlimited Parking Space
Only 10-Minute Drive

Style Show Opens Here Tomorrow

OPPORTUNITY for residents of Washington to view a complete array of spring styles will be offered tomorrow at the Mayflower Hotel when the Connecticut Avenue Association holds its fifth semiannual style show and exhibit. The display will include gowns, hats and shoes for all occasions and also beauty products.

About 50 of the leading shops on Connecticut avenue will participate in the show. The entire first floor of the hotel will be used. Attractive booths will be set up in the lobbies, Chinese rooms and grand ballroom.

The show is open to the public from 1 o'clock to 10 o'clock. At night Sidney's orchestra will furnish music. The fashion parades will take place at 5, 8 and 10 p. m.

Spring Formals
29.50 and up
RIZIK'S
1213 F St. 1108 Connecticut

RUG Beauty Our Duty
CLEANED AND STORED
Call Mr. Pyle NA. 3257
SANITARY CARPET & RUG CLEANING CO.
106 INDIANA AVE.

Spring's Here!!!
OLNEY INN
Olney, Md.
TONIGHT ONLY AT OLNEY INN
COME OUT AND SING THE SONGS WITH BROADWAY JONES

Luncheon 45c.
MAYFAIR

VOSE Baby Grand
A lovely new 5-foot model. Exquisite tone. Sold on budget payments.
$625 Droop's • 1300 G

TOBY TAVERN
1500 H St. NW.
John R. McLean's Famous "LITTLE HOUSE"
Luncheon .....50c & Up
Every Night Dinners..85c & $1
Sunday De Luxe....$1.00, 1.25
Dinner, 5 to 8:30.
LENTEN SPECIALTIES.

Erlebacher Washington, D.C.

REED'S SPECIAL
$3.45
REED'S
929 F St. N. W. MEt. 9461

THE SILVER FOX scarf . . . always a crowning touch . . . has new elegance this spring at
Pasternak
1219 Connecticut Avenue

The Holy Land
An Exhibit of the Holy Land in 124 scenes, with more than 2,000 figures modeled in miniature.
Knights of Pythias Temple
1012 Ninth Street N. W.
Daily, 11 a.m. to 5:30 p.m.
7 p.m. to 11 p.m.
Sunday, 1 p.m. to 5:30 p.m.
7 p.m. to 11 p.m.
Admission
Adults, 25c
Children, 15c
Sponsored by The Washington Post for the benefit of the Children's Hospital.

2 Star Athletes Head Maryland Student Body

Birmingham, Member of University Boxing Team, Named President.

By the Associated Press.

College Park, Md., April 1.—Two star athletes of the University of Maryland were chosen today for the highest undergraduate offices on the campus as head of the student government association.

Thomas J. Birmingham of Sparrows Point, a member of the boxing team, was elected president of the association. He defeated Richard M. Hunt, of Washington, editor of the Diamondback, student weekly newspaper, 795 to 409.

Coleman Headley, fast middle distance runner on the track team, defeated Alfred W. Ireland, of Baltimore for vice president of the student government association. Headley's home is in College Park.

Flora Waldman, of Washington was paid double honors by the students. She was chosen secretary-treasurer of the governing organization, defeating Ruth Krieter, of Washington, and elected president of the Young Women's Christian Association.

Michael A. Lombardo, of Newark, N. J., was elected president of the Men's League over John Jimmyer, of Baltimore.

Jean Barnsley, of Rockville was chosen president of the Women's League. Its other officers are Mary B. Crisp, of Baltimore, vice president; Maude Cutting, of Washington, secretary; Anne S. Anders, of Frederick, recorder of points.

Veteran's Amnesia Story Is Doubted

District police were wondering today whether Walton I. MacGregor, 59, veteran of two wars, actually suffered from amnesia for five months as he claimed, or whether his loss of memory was an April Fool's joke on the Veterans' Administration.

On Monday night, MacGregor limped into Mount Alto Hospital for veterans and told the doctors that he had just recovered from a loss of memory. Hospital authorities put MacGregor up for the night and Tuesday afternoon provided him with boat transportation to Hampton Roads, Va.

Yesterday when the story of MacGregor's loss of memory was published in The Post, Walter Koch, a friend of the veteran's, told police that MacGregor had been staying at a rooming house in the 200 block of C street northwest. MacGregor, Koch said, had been working in the city for almost five months and throughout the period had spoken frequently of his stay in the veterans camp, and "never acted as if he had lost his memory."

At his former room, police found a hand bag containing a .38-caliber pistol, a blackjack, some clothes and two religious books.

City-State Oil War Nears in Oklahoma

Oklahoma City, April 1 (AP).—The zero hour in the long-heralded oil war—Oklahoma City vs. The State of Oklahoma—was set for midnight.

An order establishing a military zone at that hour on State lands in the vicinity of the Oklahoma Capitol and adjacent to a new oil field was was issued late today by Gov. E. W. Marland.

Marland, former head of a large oil company, instructed the adjutant general to occupy a zone of approximately 70 acres "with such number and force of the organized militia of the State of Oklahoma as is necessary to maintain and uphold the right of the lessees or contractors of the State of Oklahoma to drill oil and gas wells thereon."

The State must drill wells on its own property, Marland said, to keep nearby private wells from draining the liquid riches from under them.

Mental Hygiene Clinic Slates House Warming

The Washington Institute of Mental Hygiene will hold a "house warming" at its new home, 1464 Columbia road northwest, at 6 p. m. today. Members of the staff, board members and friends of the organization will be present to welcome the public and to display the new quarters.

The Institute is now located in the former home of the late Emile Berliner, which, through the efforts of Mrs. Milton King, daughter of the late inventor, has been leased to the institute for three years, without rent. Acquisition of the home has enabled the Institute to expand its work and, through additions to the staff, increase its service. The institute is a member of the Community Chest.

The Federal Diary

Registered in U. S. Patent Office.

Post Staff Photo.

Three fair members of the all-Government flood relief ball committee discuss the musical program for the benefit tonight with Phil Lampkin, whose Loew's Fox Theater dance orchestra will play at the Wardman Park Hotel. Left to right are Jane Beaver, Farm Credit Administration; Lampkin, Lyndon Calhoun, Federal Housing Administration, and Fritzi Honich, Treasury.

By Morgan Baker.

TONIGHT Government employes will converge on Wardman Park Hotel and the Shoreham Hotel to boost the flood relief fund and to enjoy the dances and elaborate programs of entertainment at each place.

BAKER.

From the widespread interets displayed throughout the departments, the benefit affairs tonight will rival the annual Presidential birthday balls held here.

Red Cross leaders will head the long list of distinguished guests that includes the chiefs or their representatives of every Government agency. Numerous Senators and Representatives have notified the all-Government flood relief ball committee of their intention to attend.

One ticket, the committee stresses, will admit the purchaser to both the Wardman Park and Shoreham. The dances will begin at 10 and the program will end at 1:30.

Daylight Saving Advanced.

The summer schedule of hours will go into effect April 13 for approximately 12,000 employes of Interior Department and Works Progress Administration, it was learned last night. The daylight-saving schedule, from 8 to 3:30, is expected to relieve the present traffic rush-hour jams considerably.

In the order, reported to be ready for distribution today or tomorrow, Secretary Ickes is said to have warned the workers that they will be held strictly accountable for the hours of work and that all tardiness will be deducted from annual leave.

"It appears," Secretary Ickes is reported to have written in the order, "that many employes who voted last year for the 8 o'clock opening were lax in reporting to work on time, but were diligent in observing the 3:30 o'clock leaving time."

Several offices of Interior, notably General Land Office, petitioned Secretary Ickes several days ago to order the early schedule put into effect April 1. However, it was not deemed convenient by Interior officials to move up the date. It is said that the daylight-saving plan is approved by more than 90 per cent of the employes.

Organization of the Virginia State Federation of Federal Employes Unions of the National Federation of Federal Employes is announced by Miss Gertrude McNally, N. F. F. E. secretary-treasurer. The Virginia group, of which John W. Boss is president, is the eighteenth State federation formed within the N. F. F. E. ranks.

Retired Employes to Meet.

Charles E. Fairman, chief clerk and art curator, office of the Capitol architect, will deliver an illustrated lecture on "One Hundred Miles Along the Tow Path" at the monthly meeting of the National Association of Retired Federal Employes. The meeting will be held in room 43 of the Natural History Building of the National Museum at 2 p. m. Saturday, according to William L. Soleau (P), secretary.

John M. Kline is president of the association.

All Government employes interested in fencing are urged to attend the meeting of the Agriculture fencing team to be held at the Y. M. C. A. gymnasium at 8 p. m. April 21. Information regarding the activities of this division of the Agriculture Athletic and Recreational Association may be obtained from Irven Naiman (C).

Diary Guest Tickets.

IF F, P or C appears after your name in this column, call in person on the Federal Diary editor today only between 3:30 and 5 p. m. You will receive tickets to one of the following Loew's theaters: F, Loew's Fox (stage, Herman Timberg and Song Writers on Parade; screen, Robert Montgomery and Myrna Loy in "Petticoat Fever"); or to P, Loew's Palace (second week of Charlie Chaplin in "Modern Times"); to C, Loew's Columbia (Myrna Loy, Jean Harlow, and Clark Gable in "Wife Versus Secretary").

Miss Ruth Heckler (C), formerly of the division of physical anthropology, National Museum, has been transferred to a stenographic position at Social Security Board.

Three Officials to Speak.

Two Government specialists, who have important roles in administering the social security program, Frank Bane, a member of the Social Security Board, and Dr. Martha M. Eliot, assistant chief, Children's Bureau, Labor, will address the delegates of the National League of Women Voters at the league convention in Cincinnati, April 29.

Henry F. Grady, chief, division of trade agreements, State, also will speak at the convention. His subject will be the aspects of reciprocal trade agreements.

Mrs. Reitz Funeral To Be Tomorrow

Funeral services for Mrs. Martha E. Reitz, 52, wife of Dr. John J. Reitz, prominent Washington druggist, who died Monday at Garfield hospital, will be held tomorrow at 11 a. m. in her home, 108 Philadelphia avenue, Takoma Park, Md.

The Rev. Clifford H. Jope, pastor of the Ninth street Christian church, of which Mrs. Reitz was a member, will conduct the service. Burial will be at Cedar Hill Cemetery. Mrs. Reitz had been ill for about a year. She was born in Fairfax County, Va., and lived in Takoma Park for the 11 years.

Besides her husband, she is survived by two daughters, Miss Marie Reitz, of Takoma Park, Md., and Mrs. Elizabeth M. Falke, Silver Spring, Md. Dr. Reitz was the proprietor of a drug store at Fourteenth and W streets northwest, for 13 years until a few months ago.

Musical Play Usurps Cornell Fete Precedent

University's Clubs Present 'Oh! What a Night!' at Mayflower.

Cornell University musicians brought their talents to the Capital yesterday, according to annual custom. But instead of giving songs, dances and skits in the usual formal concert, they entertained alumni and friends last night in the Mayflower Hotel with a musical play. The entertainment was called "Oh! What a Night!"

All of Cornell's musical clubs were in the show. Alumni heard their favorite alma mater songs sung by the school's Glee Club. They also heard from this group new campus tunes and a group of classical numbers.

An ensemble of 25 instrumentalists furnished rhythmic and tuneful accompaniment for the musical comedy, and also contributed several orchestral selections. It played semiclassical airs and excerpts from the operetta "Naughty Marietta."

Soloists and novelty entertainers had their place on the informal program, too, and received their share of the plaudits.

Before the show Cornell alumni, living in Washington, entertained the student singers and players at dinner. Afterward all took part in a dance.

Marilyn Miller Shows Gain in Fight for Life

New York, April 1 (AP).—Marilyn Miller, stage star, ill in Doctors Hospital, today was "slightly improved," according to her physician, Dr. W. Laurence Whittemore.

Miss Miller, who starred for Ziegfeld in "Sally" and other stage productions, entered the hospital a week ago only slightly ill. A toxic conditions set in last week and Miss Miller became "critically ill" Sunday.

WPA Drops 1,200; New Jobs for 500

Baltimore, April 1 (AP).—Jobs have been found for 500 of the 1,200 Baltimore WPA workers dropped from the Chesapeake & Delaware Canal project, Harry D. Williar, jr., State WPA head, said today.

Four hundred of the men will start to work at once on the Resettlement Administration project at Beltsville, Williar said, and another 100 will be put to work at Camp Holabird. No place has been found for the other 700 men but Williar said that he is still seeking to place them on other Federal jobs.

The men cannot be put to work on State projects because State WPA officials have been told to reduce the rolls.

The men, all of them taken from relief rolls, were among the first to be employed on WPA. They have been making a daily trip to the canal project by rail and bus, but were dropped when the work was discontinued yesterday.

Clean-up Drive Denied On Virginia Beer Sales

Richmond, Va., April 1 (AP).—Despite the summoning of 12 Richmond beer parlor operators by the ABC board for hearings tomorrow on charges of a "disorderly manner" of operation, and similar summons to 11 Norfolk proprietors, on April 9, board officials said today there was no concerted "clean-up" drive in progress.

Complaints were received from both cities. State liquor authorities said, and the operators named were called for an investigation. In the past, licenses have been suspended, but seldom revoked on account of such charges.

Apple Firm Sued.

Special Dispatch to The Post.

Winchester, Va., April 1.—Felix E. Edmunds, special receiver for the Washington Fruit Co., has brought suit in Frederick Circuit Court to collect $2,364.26, which he charges is the loss which resulted from the alleged failure of an apple firm to keep certain shipments identified.

The new Manhattan shirts are here and we recommend them to you for the soundest reasons in the world. For the painstaking care and precision with which each of these Manhattans is tailored . . . For the tasteful ingenious styling. For the artistry of color blending and design. For the indefinable something that is . . . Manhattan.

Men's Shops—Main Floor

"Lazy Days"

The Hecht Co. is the first to bring to the men of Washington the lounge outfit at a price that takes it out of the luxury class . . .

Complete Suit . . . 1.95

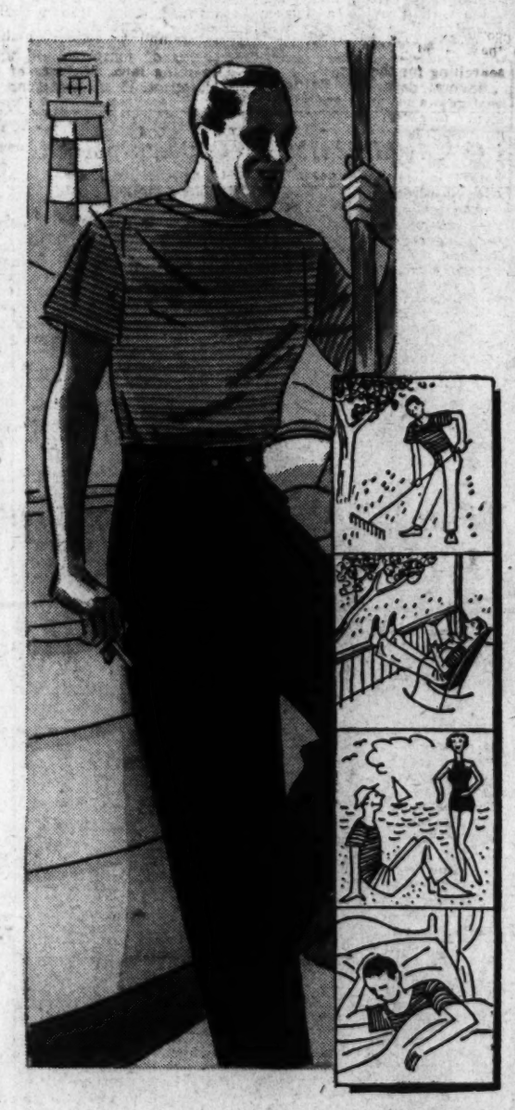

An outfit that stands supreme in all-around performances. You wear it when puttering around the garden; when loafing through a Sunday morning with the papers; lounging about the beach (in a few weeks); and, oh, yes, soft and comfortable enough to be slept in. Top of soft, striped lisle in blue and white or brown and white. Slacks are fast-color broadcloth, amply cut and well-tailored in solid brown or blue. Sizes A, B, C, D.

Men's Shops—Main Floor

SCOTCH checks . . . so, naturally, they're small. Just enough of a check to retain that faint breath of the heather. The Scotch hardiness of the Knit-Tex coat suggested this check derived from the Scotch Hound's Tooth and Shepherd's themes. Because it is light in weight yet extremely warm, it is a coat you can wear on innumerable occasions throughout the year . . . business, traveling, general knock-about wear. We know of no more versatile coat than Knit-Tex.

Saxon-Weave Wear-Long Suits $30
Worsted-Tex British Lounge Suits . $35

Men's Shops—Second Floor

Use the "HECO" 6-Months Budget Plan

Buy anything in our 62 departments and take up to 6 months to pay. If you pay within 90 days the small carrying charge is canceled.

Amount of Purchase	Monthly Payment*
Up to $25	$4 Monthly
Up to $60	$10 Monthly
Up to $90	$15 Monthly
Up to $120	$20 Monthly

*Plus Small Carrying Charge

Standard Distillers Products, Inc., 308-310 E. Lombard St., Baltimore, Md.

THE HECHT CO.
F Street at Seventh
Men's Shops

City News
Sports

The Washington Post

Comics
Classified

**** WASHINGTON: THURSDAY, APRIL 2, 1936 19

Plan to Boost Gasoline Tax Scored on Hill

Ellenbogen Opposed to 'Class' Levy to Meet Relief Expenses.

But Palmiasano, Smith Favor Proposal, Urge Rate of 4 Cents.

Definite opposition to the proposal of Commissioner Melvin C. Hazen to raise the local gasoline tax from 2 to 3 cents in order to finance an adequate emergency relief program developed on Capitol Hill yesterday.

Representative Ellenbogen (Democrat), of Pennsylvania, chairman of the fiscal affairs sub-committee of the House District Committee, said he objected to taxing a special class of Washingtonians for the aid of the unemployed.

He said his sub-committee would be glad to consider tax proposals, however, and to help put through a new District tax bill at this session if the Commissioners wish it.

Several weeks ago Ellenbogen tried to take up a half-dozen pending District tax bills, only to be told by the Commissioners that no new revenue would be needed in the light of a then expected $3,000,000 surplus in the District's 1937 budget.

That was before the House subcommittee on appropriations slashed $3,000,000 from the Federal contribution, however, and left the District facing a possible deficit even with reduced health appropriations and an inadequate amount for relief.

Favors Income Levy.

Ellenbogen did not specify any tax plan as a substitute for the increase in the gasoline levy, but he previously had leaned toward an income tax law and, in fact, introduced one of the two District bills on the subject now pending before the sub-committee.

He said yesterday that the subcommittee in drafting a new tax bill would be guided by the principle of ability to pay, and would like to hear civic and business organizations, as well as the Commissioners.

The gas tax increase was supported by Representative Palmisano (Democrat), of Maryland, where gas tax is 4 cents a gallon. He added, however, that he thought the District increase should be to 4 cents, rather than 3.

A similar attitude has been taken by Representative Smith (Democrat), of Virginia, a State which also has a higher gas tax than the District.

Motor Club Opposed.

A policy of strong opposition to any diversion of existing District of Columbia gasoline taxes or imposition of new motor taxes for relief or any other nonhighway purpose was adopted unanimously at yesterday's meeting of the Advisory Board of the A. A. A. District Motor Club.

At the same time the board ordered investigation of an alleged auto lien racket which, reportedly, has spread to alarming proportions in the Capital. The inquiry was decided upon after presentation of reports that "repossession sharks" are reaping huge sums from Washington motorists by taking advantage of the ease with which an automobile can be repossessed for failure to meet payments.

"In many instances," the board was informed, "cars are taken in to satisfy a debt of only a few dollars and only one day overdue, and heavy repossession fees must be paid before the car can be reclaimed by its owner. The motorist often gives a lien on his car when purchasing accessories on the installment plan and upon failure to pay, his car can be repossessed without any court action under present laws."

What's Going On and Where

Today's Events.

Luncheons.

Phi Gamma Delta Fraternity, University Club, 12:30 p. m.

Phi Delta Theta Fraternity, University Club, 12:30 p. m.

Cornell Club, University Club, 12:30 p. m.

Kiwanis Club, Mayflower Hotel, 12:30 p. m.

Cosmopolitan Club, Carlton Hotel, 12:30 p. m.

Meetings.

A. F. G. E. Civil Service, Hamilton Hotel, 8 p. m.

Pennsylvania Colored Democratic Club, Twelfth Street Branch of the Y. M. C. A., 8 p. m.

Carlton Bridge Club, Carlton Hotel, 8 p. m.

Iota Phi Delta Chapter, Delphian Society, Shoreham Hotel, 10 a. m.

Dames of the Loyal Legion, Mayflower Hotel, 2 p. m.

Civic National Forum, Odd Fellows Hall, 8 p. m.

Northeast Conference, Twelfth Precinct Police Station, 8 p. m.

Dinners.

Hamline Church, Sixteenth and Allison streets, 5 p. m.

Alliance Club, Hamilton Hotel, 8 p. m.

Amity Club, Hamilton Hotel, 8 p. m.

The Flood Relief Ball to be given by all Federal employes and officials will be held at the Shoreham Hotel, at 10 p. m.

The Washington Institute of Mental Hygiene will hold a "housewarming" at its new home, 1464 Columbia road northwest, at 6 p. m.

The Ladies' Oriental Shrine of the Brightwood Temple will hold a dinner at the temple at 5 p. m.

Spring play to be given by the dramatic society of Gordon Junior High at the school auditorium, Thirty-fifth and T streets northwest, at 7:30.

Train for Niagara Falls With Steam Up

Post Staff Photo.

It's "all aboard" at Whittier School, just before the kindergarten class climbed into its home-made train on a fanciful trip to Niagara. "Whoo-oo-o-o." Mrs. Rosa Baer is the teacher.

Lawyer Claims He Is Immune In Parking Case

Traffic Court Judge Told Car Was Left Because of Official Business.

Contending he was immune from arrest because he held an official parking permit, Horace C. Thurber, an attorney in the Social Security Administration, appeared in Traffic Court yesterday to contest a parking ticket placed on his automobile in the downtown business section.

According to testimony, Policeman A. C. Poulson, of the First Precinct, ticketed Thurber's car for "disobeying an official sign." Thurber told Judge John P. McMahon he was on "official business" and for this reason should be accorded privileges under a District traffic act. The act reads:

"The Commissioners shall establish and locate parking areas in the vicinity of Governmental establishments for use only by members of Congress and Government officials when on official business."

Thurber contended he was a Government official, as described by the act, and had been granted a special parking permit.

During testimony before the court, Policeman Poulson told Judge McMahon that approximately 2,700 "official" parking permits are now in use.

Judge McMahon continued the Thurber case until April 8 in order to study the permit regulations and decide the accused motorist's standing as an official."

Oren Swan, of 643 East Capitol street, and Robert Ballard, of 1400 C street southwest, were both ordered held for action of the grand jury when a coroner's jury could not decide which one of them had driven the car in which a third man was killed.

The accident occurred March 7 when the car in which the two men and Elmer Robinson, of 3624 Eleventh street northwest, struck a concrete post. Robinson died two days later in Georgetown Hospital.

Boy, 5, Injured.

Five-year-old Donald Milstead, of 1842 Potomac avenue southeast, was taken to Casualty Hospital last night with concussion of the brain, cuts and internal injuries after he was knocked down while crossing the street near his home by a car driven, police said, by Grace L. Pumphrey, of 1103 East Capitol street.

Caroline Heinrick, 61, of 1114 E street southeast, was struck by a car operated, police stated, by Harry C. Berkeley, 53, of 18 Eighteenth street southeast, in the 1100 block of Pennsylvania avenue southeast. Her condition was pronounced seriouse at Casualty Hospital. She suffered a possible fractured skull.

Revocatoin of 5 driving licenses and suspension of 20 others was the result of another meeting of the Revocations Board yesterday.

Those who lost their permits for speeding are John T. Capper, jr., 1323 Trinidad avenue northeast, 55 miles; Samuel A. Coates, 1742 Rhode Island avenue northwest, 50 miles; Martin J. Cook, jr., 2334 Thirty-ninth street northwest, 50 miles; Cleveland B. Dennis, 218 C street northwest, 50 miles; Nellie V. Wilson, 504 Oglethorpe street northwest, 52 miles.

Forty-five day suspensions went to Robert M. Burroughs, 1401 Montague street northwest, 43 miles, second offense; Raymond R. Edwards, 2821 Twelfth street northeast, 46 miles, second offense.

Thirty-day suspensions went to Edward G. Betz, 914 T street northwest, 40 miles; Wilmer M. Burch, Walter Reed Hospital, 44 miles; Oliver W. Durity, 547 Fifteenth street northeast, 42 miles; Stanley R. French, 2237 Front street southeast, 40 miles; John V. Goetz, 4000 Cathedral avenue northwest, 40 miles; Saul Yacknitz, 815 Thirteenth street northwest, 46 miles.

Fifteen-day suspensions went to Clinton A. Brown, 2513 Fairlawn avenue southeast, 38 miles; William B. Burleigh, 2134 I street northwest, 35 miles; William J. Busch, 2831 Thirtieth street southeast, 38 miles; Alvin M. Cole, 3640 New Hampshire avenue northwest, 36 miles; Sydney Cowen, 2633 Woodley place northwest, 35 miles; Herman M. Diener, 1710 C street northeast, 38 miles; Henry W. Eibel, 3825 Calvert street northwest, 35 miles; Harry E. Grier, 2523 Palmer place southeast, 36 miles; Robert E. Ward, 2560 University place northwest, 38 miles; James V. Washburn, 620 Fourth street northeast, 36 miles; Charles E. Welsh, 114 Bryant street northwest, 36 miles; Abraham Wolman, 622 Irving street northwest, 38 miles.

Six shots and a 7-mile-an-hour chase through the streets of Takoma Park, Md., failed to stop a car driven by Charles F. Wilmarth, 27, of Takoma Park, early yesterday morning, according to police.

Lane, with the aid of a District police scout car, captured Wilmarth at Georgia avenue and the District line. He is being held at the Rockville jail on a $500 bond pending his trial April 7 on a charge of reckless driving.

The Number Racket

Gaither Murder Inquiry Turns Again to District; Auto With Local Tags Observed Friday at Hotel Where Victim Last Was Seen Alive.

By Howard F. Wentworth.

Echoes from gangland's latest bloody uprising—the "numbers" slaying of Baltimore Charley Gaither, Maryland lottery chief—were heard again in Washington last night as authorities sought an automobile with District tags, reported to have been observed near the place where Gaither was last seen alive.

An unidentified informer, police disclosed, told of seeing the car as it cruised slowly near a Baltimore hotel Friday night. The next day Gaither was found dead, a bullet through his head. It was in the hotel bar that he was last seen.

Although police are in possession of the Washington tag number, Inspector Bernard W. Thompson, local chief of detectives, refused to comment. He admitted, however, that members of his force were searching for the car.

Several days ago, Baltimore investigators visited here to question local racketeers. They left, announcing there was "no Washington angle." It appeared last night, however, that possibilities of a "local hand" in Gaither's death had not been discarded.

And while this newest gang slaying—attributed directly to "numbers" operations—continues to defy solution, Washington remains a veritable racket haven, where even the law—or lack of one—protects the underworld.

Some years ago Congress was asked to enact legislation to aid in control of the local "numbers" racket. But somewhere along the line this legislation apparently died a natural death.

Officials pointed out also that, in addition to a strong law against the "numbers" game, there must be aroused public opinion. Those who play it, or condone it, they say, must be shown what an unfair and crime-breeding racket it really is.

Vice Squad Report.

Arrests for causes ranging from violations of the simplest traffic regulations to offenses against major gambling laws were listed on the police vice squad report submitted to Maj. Ernest W. Brown for the first quarter of the year.

Despite difficulties in obtaining indictments and convictions, the squad, led by Lieut. George Little, arrested 67 persons on gambling charges and 59 persons for violations of local and Federal liquor laws. They seized 3 stills, 1,718 quarts of illicit liquor and 407 bottles of beer.

Gambling arrests included six cases of conspiracy to violate the gaming laws, 22 cases of operating lotteries, 15 of permitting gambling and 24 of setting up a gaming table.

Confiscated property taken in gambling raids included 6 pin ball machines, 14 adding machines, 55 individual telephones, 2 private branch telephone exchanges and one amplifier.

Race Tipping Reported.

Possibility that race-track information is being "bootlegged" into Washington and sent to various gaming establishments is being investigated by police, it was learned yesterday.

The name of a well-known "sportsman" was mentioned as being responsible for the tapping of wires in nearby Maryland so that current race-track information could be supplied District places. The "sportsman" is believed to have operated in an uptown office building.

Hundreds Here Ask Exemption From Rule Ending Aid to Able

Three Representatives Among Throng at 6 District Welfare Offices Asking Relief Continue; Funds Must Be Conserved, Says Miss Hill.

Three Congressmen and hundreds of people in need swamped the six district offices of the public assistance division of the Board of Public Welfare yesterday to ask exceptions against the new ruling forbiding relief for able-bodied men and women.

April 1 was the deadline for employable men and women to receive Federal help and it was estimated that about 4,000 families, or over 12,000 people, were automatically cut off yesterday from money which meant food, milk, rent and heat for them. Many face eviction and starvation. Nothing can be done, said the director of the division, if the applicants are physically fit to take WPA or other jobs.

The administration offices at Fifth and H streets northwest had 150 people begging that their cases be considered separately because of unusual circumstances, so that exceptions against ruling might be given them. Miss M. Alice Hill, the director, said no exceptions—even those requested by Government officials—could be granted as funds for the support of unemployables must be conserved in the event of an increase in the relief load.

"It is very difficult to draw the line in some cases," said Miss Hill. "The case one Congressman asked us to consider lieniently was that of a man with an artificial limb. His chances of employment on WPA or other jobs is very limited. He could be a watchman and has a permit to drive a car but with the competition of able-bodied men, his chances of employment are very poor."

Another case brought to the attention of the central office was that of Fred K., D street southwest, who has a wife and nine children, two of whom are suspected of having tuberculosis and one of whom already has an active case.

Fred worked for 15 years at $50 a week for a company which told him after a six-month illness that his job was gone. He applied to WPA for work and the relief supplemented his $45 a month from his work.

A few weeks after he started, his health broke down. He was in the hospital for weeks, but is now well and ready to go back to work. His job began the other day, but he will not be paid until April 15 and then only $22.50. His earnings cannot be supplemented even then and at present the family is facing want, eviction and sickness.

A request from another Congressman came on behalf of a man who holds a physician's certificate that he is physically unable to work. But the certificate is 6 months old. Investigators are out on the case at present.

At the home of the T.'s, the rent is already three weeks overdue. Although Mrs. T. is a model housekeeper, who makes every dollar do the work of two, her thrift is of little use if there is not even a small income for her to work on. Because her husband, an expert stone-cutter, is able to work, although he can find no job, the T. family has a desperate future ahead.

G. W. Trustees Move to Speed New Building

21 Edifices to be Modified to Meet Safety Laws of the District.

Decision to accelerate the building program of George Washington University was announced last night by the board of trustees following a meeting with Dr. Cloyd Heck Marvin, president.

No definite building program was announced, but new buildings will be pushed to completion as rapidly as funds and details are assured and worked out.

No definite building program was announced, but new buildings will and worked out.

Emphasis will be laid on providing for additional classrooms.

21 Buildings Modified.

Announcement of the board followed consideraton of the problem presented by the need to modify 21 buildings taken over by the university as it expanded during the last several years.

Changes were ordered in official notices issued by the District after inspections when the university sought occupancy permits for the buildings, most of which were residences. Some of the buildings now are occupied by sororities, others for classwork and some by the administration. Fire escapes have been ordered on some, self-closing doors, fire walls about their stair wells, changes in electric wiring, installation of fire extinguishers and changes in some of the equipment have been ordered in others. The university was given 90 days in which to comply.

"During the past ten years," the statement said, "the board of trustees of George Washington University has devoted its attention primarily to the elevation of academic standards in all departments of the university and to the enlargement of its faculties.

Long-Range Building Plan.

"Beginning with the erection this year of the new biological sciences building, opened in the fall, and the Hattie M. Strong residence hall for women, now under construction, the university inaugurated its long-range plan of new buildings to take the place of old houses acquired with purchases of additional land and which have been used as a temporary expedient. The adoption of the new fire regulations for the District of Columbia will simply accelerate the university's building program with reference to additional classrooms."

The board listed new buildings constructed by the university since 1927-28 as follows: Hattie M. Strong residence hall, at Twenty-first and G streets northwest; biological sciences building, medical research building and mechanical laboratory building. Twenty-one buildings have been purchased in the G street neighborhood. Nine of these have been torn down. Other buildings were reconditioned and remodeled to bring them up to requirements of fire and safety regulations.

"During the last five years all buildings occupied by the university have been renovated inside and out, and the university yard has been developed within the quadrangle bounded by G, H, Twentieth and Twenty-first streets, and extensive landscaping has been done."

TIMKEN Silent Automatic OIL BURNER
WASHINGTON'S FIRST FUEL OIL DISTRIBUTOR
Fuel Oil prices reduced one-quarter of a cent per gallon effective April 1st.
DOME OIL COMPANY INCORPORATED
GEORGIA 2270 • 4TH and CEDAR STS. N.W.

23 to Receive Old Age Cash By New Law

Welfare Board Certifies Group for First 'Pay Roll.'

Average Grant for April Is $28.65; One Man to Get $7.50.

Twenty-three men and women were certified by the public assistance division of the welfare board yesterday to receive old age assistance and their checks will be sent them this week.

They will comprise the first "pay roll" under the District Old Age Pension law, which was enacted last August 24, but which did not become effective because of lack of funds which were appropriated in February.

A total of $659 will be received by the 23 to aid them during April. Of this amount the Federal Social Security Board will pay $319.50. That represents 50 per cent of old age grants up to the monthly maximum of $30 fixed by the Federal board as the limit it will share in individual cases.

The average local grant was $28.65. Two were given $34.50. An old couple was given $50, or $25 each. One elderly man was allotted $7.50. He had some income, but not enough to care for his needs.

Commendation was voiced by Frederick W. McReynolds, chairman of the welfare board, for the speedy work of the public assistance division in getting first payments to the aged needy.

Cites Speed.

"The whole staff of the public assistance division should be congratulated on the speed and energy with which they have undertaken the handling of old-age assistance," Mr. McReynolds said.

"Washington is very fortunate that it already had set up as competent a branch of the public service as the public assistance division has proved itself. I am looking forward to Washington having, through the facilities of the division, one of the best old-age assistance services in the United States."

The 23 cases certified to Maj. Daniel J. Donovan, auditor, for payment, are but the first of many. Officials estimate the number who will receive old-age aid will mount to 2,000 and expenditures total $500,000 a year. More than 2,100 applications for aid have been received. The 23 are those which have been thoroughly investigated and approved so far. Others will be certified for payments soon, it was said.

There was no change in the general relief situation in the National Capital during the day. Request of the Commissioners, the Board of Welfare and representatives of many civic, welfare and relief organizations, for $258,000 more for relief for the current fiscal year was forwarded to the Budget Bureau.

Signed by Roosevelt.

President Roosevelt's signature was attached to the supplemental appropriation bill which arrived from Florida at the White House during the day. The bill appropriates $350,000 for relief for the balance of the year. With an unexpended balance of $150,000 available, the additional appropriation will bring the total to $500,000. This, welfare officials said, will be only enough to care for unemployables and families in which there are children eligible for payments under the dependent children law.

Whether the Budget Bureau will approve the request for the $258,000 more officials did not know. The sum represents the difference between the $350,000 supplemental appropriation and the $608,000 estimated as the minimum needed for the rest of the year to continue aid to employables.

Representative James P. Buchanan (Democrat), of Texas, chairman of the House Appropriations Committee, said approval by the Budget Bureau of the $258,000 request wouldn't mean much unless officials also presented some plan for a permanent solution of the relief problem.

Reviewing Stands Built For Army Day Parade

Reviewing stands are being erected on Constitution avenue at Fourth street, Seventh street, Fifteenth street and opposite the Presidential reviewing stand for the Army Day parade Monday, it was announced yesterday by the Military Order of the World War.

The seats will be available to the public at a small charge.

Icosidodecahedron Means You'd Lose

"Icosidodecahedron," "Itabirite": These are words used in spelling matches, more especially matches such as the Capital City Spelling Club held last night at the Mount Pleasant Library.

Willard B. Smith was champion speller of the group until he stumbled across "itabirite," which is a mineral. Ora E. Haines spelled it and came out on top. The other, "icosidodecahedron," a geometrical solid figure of 20 sides, was the Waterloo for Mrs. Dorothy Tanty, an expert in spelling circles.

The club awards a prize every year to the winner of these contests, and so far, Smith is lagging behind Maines' score of 66 with a score of 52. The winner of each event is awarded 16 points, the runner-up, 11, and the rest, 7, 5, 3 and 1.

Officials Agree To Revise City's Elevator Code

Commissioners Expected to Act Today Following Parley on Changes.

Revision of the District elevator code to remove any doubt as to its language and differing interpretations of its provisions will be recommended to Col. Dan I. Sultan, Engineer Commissioner, today by Col. John W. Oehmann, building inspector.

Need for revision of the code was agreed on at a conference yesterday between Col. Sultan, Col. Oehmann and Capt. Hugh P. Oram, director of inspection. Formal action by the full board of Commissioners is expected to be taken tomorrow.

Only a small committee of experts is expected to be named to go over the code and bring its provisions up to date with current elevator practices and construction. This would be in marked contrast to the large committee which drafted the current code, in effect for the last five years.

Comprised of representatives of various elevator companies and others, including builders and District officials, the former committee required some time to come to agreement on the code which finally was approved by the Commissioners. Some of the provisions, it is said, were the result of compromises and an occasional lack of definiteness crept into the code.

One suggested revision committee would consist of an elevator expert on the District inspection staff, an assistant corporation counsel, an assistant to the Engineer Commissioner and possibly John A. Dickinson, elevator expert of the Bureau of Standards. Such a committee, it was pointed out, could call on any specialist it might wish for advice.

Revamping of the code was the direct result of the death of 13-year-old Harvey Crowell, who apparently was crushed to death in an automatic elevator at 7611 Georgia avenue last March 10. The boy was caught between the outer and inner doors of the elevator, it appeared. As soon as both doors closed the elevator ascended in response to a push-button from an upper floor and carried the lad upward to his death before he could open the inner door and stop the elevator.

Aid to Ducks

U. S. Agents 'Chaperone' Migrating Fowl.

Uncle Sam's solicitude for wild ducks and woodpeckers manifested itself yesterday.

Pointing out that the crested woodpecker is threatened with extinction, the Biological Survey appealed to its worst enemies—boys with rifles—to spare this bird. A slow flier, the crested woodpecker is an easy target for youngsters.

As for the ducks, the survey revealed that its agents are now in the midst of chaperoning an estimated 30,000,000 of the migratory fowl on their annual spring hegira northward. The men are scattered along the four American flyways—Atlantic, Mississippi Valley, Mountain and Pacific.

"The men and ducks," said Col. H. P. Sheldon, of the survey, "started north in the southernmost sections about six weeks ago and both will be on the move until June."

FOOD and SUCCESS
ALEXANDER HAMILTON
HAMILTON'S physical ability to work for days and nights without rest helped account for his success as a financier . . . Physical power is supplied by nutritious foods properly selected and balanced in your diet. Olmsted foods are prepared so that all the delicious, nutritive juices are retained. For a perfectly balanced, energy-producing meal enjoy
SLENDERIZING LUNCHEONS
Special tasty luncheons that build health and check weight are now featured on our menus.
LUNCHEONS 50c Up
OLMSTED'S
REGULAR DINNERS
$1.00 and $1.50
Also a la Carte Service
OFFICIAL AAA RESTAURANT Recommended by Ask Mr. Foster Travel Service
Olmsted Grill
1336 G St. N.W.

Senate Group To Hear D. C. Health Pleas

Doctors, Social Workers to Seek Restoration of $605,250 Fund.

Entire Morning Session to Be Devoted to Discussing Needs.

The Senate sub-committee on District appropriations today will give a full morning to hearing the public health needs of Washington explained by physicians and social welfare workers.

Resuming executive hearings where it left off last week, the subcommittee, of which Senator Thomas (Democrat), of Oklahoma, is chairman, will grant the first audience for non-officials to spokesmen for the District Medical Society, the Washington Council of Social Agencies, the Social Hygiene Society, the Monday Evening Club and the District League of Women Voters.

Pleas will be made for restoration of Health Department estimates to the $605,250 figure submitted by Dr. George C. Ruhland, health officer, to the District Commissioners. That is about $110,000 above the appropriation carried in the House bill and aproximately $98,000 above the Budget Bureau recommendation.

The subcommittee also will ask that funds be provided in the welfare budget to keep open the adult Tuberculosis Hospital at Fourteenth and Upshur streets even after the new sanatorium at Glenn Dale, Md., is placed in operation.

Witnesses to be heard are Dr. Sterling Ruffin and committee, and Dr. P. A. McLendon, of the District Medical Society.

Ray H. Everett, of the Social Hygiene Society and the American Association of Social Workers.

Sanford Bates, for the Washington Council of Social Agencies.

Mr. and Mrs. Walter S. Ufford, of the Monday Evening Club and the District League of Women Voters, respectively.

Mrs. William Kittle, of District League of Women Voters.

Mrs. E. Thomas West.

Appearing as members of the Ruffin committee, organized last February to work for restoration of health and hospital funds eliminated by the Budget Bureau, will be the following:

John Saul, president, and Dr. A. C. Christie, health committee chairman, of the Washington Board of Trade; Dr. William Charles White, president of the District Tuberculosis Association, and the Rev. W. L. Darby, executive secretary, Washington Federation of Churches.

Practically all of the 15 civic groups on the committee will be represented at today's hearings.

$50,000 Repair Job On School Slated

Remodelling of the National Training School for Girls, recently scored as a fire-trap and inadequate for vocational training, was approved by the penal committee of the Board of Public Welfare. Cost was estimated at $50,000.

The 18-acre institution at Conduit road and the District Line, where 74 delinquent girls are housed on order of the Juvenile Court, was investigated last week by Senator Royal S. Copeland of New York and Senator William H. King of Utah, members of the committee in charge of appropriations for the school.

As a result, the new superintendent, Dr. Carrie Weaver Smith, brought before the committee yesterday her plan for complete reorganization, which was approved in part. Her plan, which would have cost around $75,000, called for the erection of several small cottages to be used as living quarters for the girls, a feature voted down by the committee; remodelling of the present buildings; purchase of modern equipment for teaching vocations, and a revision of the present schedule of work and recreation.

According to Paul Kirby, assistant director of public welfare, the committee was "most sympathetic to Dr. Smith's plan." The whole board meets in about a month, when the plan will be presented there. No opposition is expected. Whether a request for an appropriation from the Senate committee will be made then or later has not been decided.

!
Good Morning
Have you been to see the cherry blossoms? You and every one should go to the basin to see them, and wear one of Meyers Top Coats to keep off the chill winds from the Potomac.
Meyers. MENS SHOP 1331 F STREET

Carole Lombard Scores Another Ace Comedy Performance in Her Latest Vehicle

Lively Film Is Feature of New RKO-Keith Bill

Preston Foster Plays Lead; Palace Plans Premiere; Theater Notes.

By Nelson B. Bell.

"LOVE BEFORE BREAKFAST." Universal picturization of Faith Baldwin's story of "Spinster Dinner," adapted to the screen by Herbert Fields, with additional dialogue by Gertrude Purcell, starring Carole Lombard, and featuring Preston Foster, Janet Beecher and Cesar Romero, with Betty Lawford, Richard Carle, Joyce Compton, E. E. Clive, Forrester Harvey, Mia Ichioka and Doulas Blackley. Directed by Walter Lang. Reviewed Wednesday afternoon.

When an irresistible force meets an immovable object, it seems they get married!

That, at least, was the way it turned out in the gay comedy of the big business tycoon, who wouldn't take "no" for an answer, and the beautiful young society girl, who wouldn't say "yes" for hers. There was another fellow in the running that Kay Colby thought she loved, but that was all nicely attended to when his rival and boss, Scott Miller, first sent him to Japan as a branch manager, and then brought him back to bore Kay nigh unto the point of tears.

The formula sounds like the hoary romantic comedy device that it is, but here it has been tricked out with such sprightly action, such diverting dialogue and such a wealth of clever embellishment that there is not one dull moment from first flash of the film to last.

Perhaps the greatest novelties the picture has to offer are Carloe Lombard wearing a black eye and Preston Foster wearing a sense of humor. Not that the robust and handsome Mr. Foster may not always have had a sense of humor, but of late months, in such things as "The Last Days of Pompeii," he has scant opportunity to display it. In this subject, he is a polished and highly amusing, if slightly dominant, light comedian who knows what he wants and gets it——with many a laugh along the way.

Miss Lombard at Her Peak.

As for the sartorially effulgent Miss Lombard, it would be my guess that she has not appeared to such scintillant advantage since she surprised everyone—probably including herself—by scoring an equal hit with John Barrymore in the high-geared, comic complications of the screen version of that riotous stage satire, "Twentieth Century." Her gowns, negligees and whatnot, as nearly as any baffled male is able to judge, are practically the last word in smart feminine rigging. Her costume of feathers and fluff for the costume ball that occurs midway of the picture is a masterpiece of revelatory magnificence, even if it does get her into a bit of a mess with her lover.

But all is not beer and skittles—whatever a skittle may be—for Miss Lombard in this effervescent and sparkling vehicle. She is called upon, at one time or another, to take a good, swift left-hook in the eye, a sound drenching in the storm scene on the Sound and a hot mustard foot-bath during her wedding ceremony. That will give you a rough idea!

Has to Be Seen.

There is not, of course, a sane or serious moment in "Love Before Breakfast." Even the title doesn't mean anything. But there are a cast of literate, skillful and charming people in the pivotal roles, who contrive, by the sheer expertness of their playing, to make one of the season's most delightful comedies of this smart, sophisticated and beautifully staged adventure in bizarre and tumultuous courtship. "Love Before Breakfast" is one of those feathery comedy-romances that cannot be detailed to anyone's advantage, least of all the cast's. It has to be seen and laughed at to be appreciated.

Among the gifted folk who make it almost literally a "howling success," from the spectator's point of view, Janet Beecher, Cesar Romero, Betty Lawton, Richard Carle, Joyce Compton and an immensely helpful Pekingese dog should be mentioned.

Miss Beecher is cast as Miss Lombard's mother, a young and gay as her daughter, and Richard Carle as a friend of the family who knows all about how to handle women because he is a bachelor! Romero is the other man in what one hesitates to describe as anything so trite as a "triangle" and Miss Compton is cast as a young society belle with a Southern drawl who unwittingly assists Miss Lombard in getting herself married to the right man in spite of herself. Betty Lawford is the Contessa Campanella, who is in Mr. Foster's life what Romero is supposed to be in Miss Lombard's. It is not as complicated as it sounds by approximately a thouand laughs.

25 Years of News.

A new release in the "Struggle to Live" series, "Winged Pageantry," makes a tour of the world's rookeries that are most thickly populated with bird life and reveals much that is of interest, even if not especially new to the screen. Lowell Thomas, in one of his "Going Places" short subjects, takes the audience on a tour of the Universal cartoon comedy factory where the "Oswald, the Rabbit" releases are made and shows in detail the complicated business of getting out one of these amusing short-reelers.

The twenty-fifth anniversary issue of the Pathe News, which recalls the leading headlines of the last quarter century, in addition to recounting the more important happenings of the past week, goes back to the Administration of the first Roosevelt, to come down through the years of the supremacy of European royalty to the present era of political and economic chaos and the rule of dictators throughout much of the world.

It recounts also events in the World War, and catastophes and triumphs on land, sea and in the air and, altogether, comprises a fascinating auxiliary of a feature that is unconditionally commended to the attention of all lovers of lively and wholesome fun, interpreted by masters of that sort of thing.

According to present plans, one of those swanky Hollywood "premieres" will signalize the opening of "It Happened in Washington" as an added feature of the bill at Loew's Palace Theater on Saturday night of this week.

This is the film made locally under the auspices of Loew's, Inc., and The Washington Post and is being shown in conjunction with the screen version of "The Bohemian Girl," starring Laurel and Hardy.

The leading players, Senator Ashurst, Dorothy Ramspeck and James Pendergrast, will be driven to the theaters in special motor cars and will be asked to speak a few words into the WOL micophone that will be placed in the lobby to carry their remarks over the air. This will occur between 8 and 8:15 p. m. At approximately 8:45 Saturday night all of the principals in the picture will appear on the Palace stage for a half hour of fun and frolic.

The cast of "It Happened in Washington" represents enrollments from practically every high school in the District. If you want to see how your friends look on the screen and on the stage, here is your chance.

Last of Dying Race!

One hand-organ that escaped the recent ban imposed by Mayor LaGuardia's drive against unnecessary noises in New York was the one employed in Maxwell Anderson's "Winterset," current on the stage of the National Theater. That one, to be sure, has no repertory of tunes to speak of, its only selection being "You're the Cream in My Coffee," but it is, nevertheless, the last of an illustrious Manhattan line that will soon be nonexistent outside of the museums.

The barrel-organ, sometimes known by its front-yard name of "hurdy-gurdy," is an old and honorable instrument that dates back as far as the fifteenth century in Holland, where it is believed to have been invented. The Encyclopedia Brittanica devotes quite a considerable lineage to this itinerant instrument, disclosing that the most elaborately contrived of the family, sometimes using as many as three or four cylinders set in a circular revolving frame, were mainly used in churches and chapels back in the eighteenth and nineteenth centuries.

Double Source of Coin.

The operators of New York's barrel-organs, as is true in all other cities, including Washington, gained their living from two sources—those who tossed them coins because they liked the music and those who contributed their small change as the price of silence.

It has been stated that the recent New York ban threw most of the organ-grinders on relief, since they knew no other means of gaining a livelihood. Not so, however, in the case of Antonio, owner of the 'Winterset" hurdy-gurdy. He is, comparatively, on easy street for the first time in his life.

Tony beams from backstage at the National Theater, no longer resentful of the fate that decreed that a professional actor, not he, must turn the handle in the first act of the play. Antonio collects on pay—and not with a tin cup or a tambourine. He gets real money.

Speaking of "Winterset," the New York Drama Critics Circle will hold the first of its annual series of dinners in the Hotel Algonquin in New York next Sunday night, when Maxwell Anderson will receive the silver plaque symbolic of the critics' selection of "Winterset" as the best play of the 1935-36 season.

In addition to the playwright and the 17 critics comprising the Circle, the guests at the dinner will include Guthrie McClintic, producer of the play; Jo Mielziner, who designed the settings; Burgess Meredith and Margo, who play the leads, and Henry Varnum Poor, who designed the plaque. At 10:30 Sunday night there will be a coast-to-coast broadcast over the blue network of the National Broadcasting Co.

After engagements in the Middle West, including Chicago beginning April 11, "Winterset" will return to Broadway for a return engagement to take advantage of the new impetus given public interest in the play by the critics' award—as set forth in this space several days ago.

How Punctual Are You!

Those who arrive at their seat locations in the theater sufficiently early to be there for the rise of the first curtain are habitually disturbed and annoyed by late comers who invariably interrupt the continuity of the play while they decide in which order they wish to sit and then climb all over those already seated.

This, if course, is a condition that prevails in every metropolitan center, and is probably as aggravated in Washington as in any other city in the country.

In observing audience conduct in attendance at Katharine Cornell's production of George Bernard Shaw's "Saint Joan," in the Martin Beck Theater in New York, the helpful and reliable Mr. Ray Henderson has reached a few definite conclusions in this matter of late arrivals at the playhouse.

Miss Cornell begins her performance promptly at 8:20 at night and at 2:20 at matinees, regardless of whether or not the audience is seated. No one arriving tardily is permitted to take his seat until after the first scene, which consumes 18 minutes.

The Averages.

Mr. Henderson finds that the balcony is consistently 99 per cent filled before the curtain rises. The orchestra patrons are the worst offenders. Except for Friday and Saturday, the lower floor is, on the average, 75 per cent filled before the play begins, 20 per cent come in during the first scene and the other 5 per cent arrive any time up to 9:30 p. m.

On Friday and Saturday nights, and at the Saturday matinee, the floor is only about half filled when the curtain goes up, but 40 per cent will come during the first scene, most of them not more than five minutes late at the matinee, but varying at night.

I checked a few audiences during the engagement of "At Home Abroad," last week, and found Mr. Henderson's night estimates to be almost exactly reversed—about 5 per cent of the absentees came in during the first scene and that other 20 per cent dragged in, it seemed to me, during almost the entire length of the evening.

There ought to be a law!

A little further argument on the side of two-week engagements for the better and more popular plays visiting the National Capital during the regular season of living drama is afforded by the impending appearance of "Tobacco Road" on the stage of the National. On last Sunday night the city postoffice delivered two bulging pouches of mail orders for this widely discussed play, which passed its one-thousandth New York performance a week ago last Tuesday. There were sufficient orders in this one mail delivery to exhaust the suppply of 50-cent and $1 seats for the entire engagement of 11 performances. Sale of the remaining seats opens at the box-office today, but fair warning is given by the management that there are no seats to be had in the low-price range.

Spring Sprucing-up Note.

Beginning tomorrow this palpitating palladium will take on a slightly new guise, the better to serve your interest and your eyes. Hope you'll notice the difference and like the change.

Order your copy early. (Advt.)

Film Table

Earle—"Colleen," at 11 a. m., 1:35, 4:25, 7:15 and 9:55 p. m. Stage shows at 12:50, 3:40, 6:30 and 9:10 p. m.

Loew's Fox—"Petticoat Fever," at 10:45 a. m., 1:30, 4:20, 7:15 and 10 p. m. Stage shows at 12:25, 3:20, 6:15 and 8:55 p. m.

Belasco—"Private Life of Henry VIII," at 11:58 a. m., 1:58, 3:58, 5:58, 7:58 and 9:58 p. m.

Metropolitan — "Story of Louis Pasteur," at 11:10 a. m., 1:15, 3:20, 5:20, 7:25 and 9:30 p. m.

Palace—"Modern Times," at 12:10, 2:30, 4:50, 7:10 and 9:30 p. m.

Columbia—"Wife vs. Secretary," at 11:45 a. m., 1:45, 3:45, 5:45, 7:45 and 9:45 p. m.

RKO-Keith's—"Love Before Breakfast," at 11:56 a. m., 1:58, 4, 6:02, 8:04 and 10:06 p. m.

Tivoli—"Prisoner of Shark Island," at 2, 3:50, 5:40, 7:30 and 9:25 p. m.

Ambassador—"Rose Marie," at 5:30, 7:25 and 9:30 p. m.

Little—"Count of Monte Cristo," at 11:08 a. m., 1:14, 3:21, 5:27, 7:33 and 9:40 p. m.

A Spring Thaw in 'Snowed Under'

After an interval of frigid belligerence during the humorous developments of "Snowed Under," the screen comedy opening at the Earle Theater tomorrow, in which George Brent is hopelessly harassed by three beautiful blondes, he and Genevieve Tobin seem to have reached a sort of agreement to be, at least, "friendly enemies." Their likenesses in this conciliatory attitude appear above. The other blondes in the case are Patricia Ellis and Glenda Farrell, either one enough to thaw any masculine heart, deadly when together!

'Tobacco Road' Tops New Week Theater Bills

Famous Play Is National Booking to Compete With Ace Films.

"Tobacco Road," that highly controversial play that has been presented for more than 1,000 performances in New York, will be the attraction at the National Theater for an 11-performance engagement, beginning next Sunday night and continuing through Sunday night, April 12, with Henry Hull in the role of Jeeter Lester, which he created. The play is Jack Kirkland's dramatization of the novel of Georgia's backwoods by Erskine Caldweyy. The cast to be seen in support of Mr. Hull is headed by Mary Servoss, popular leading woman of both the New York and London stages, who will be remembered for her work in "Street Scene" and "Counsellor-at-Law." Other notables in the cast include Fiske O'Hara, star of many Irish plays; Leon Ames, better known as Leon Waycoff on the screen; Pauline Drake, Hallene Hill, Haila Stoddard, Donald Barry, Priscilla Knowles, Howard Banks and Dick Lee. There will be matinees on Wednesday, Friday and Saturday.

• • • •

Warner Baxter is the pictured star of "The Robin Hood of El Dorado," a semifictional film version of the life of Joaquin Murrieta, a legendary figure of the pioneer days in California, to be seen as chief screen feature of the bill beginning tomorrow at Loew's Fox Theater. In this stirring melodrama of gold rush days in the California of 1848, the star is supported by Margo, appearing at the National this week in "Winterset;" Ann Loring, a new Metro-Goldwyn-Mayer "find;" J. Carroll Naish and a long list of others. On the stage the entertainment will be supplied by Ben Bernie and "all the lads" in an orchestral turn thickly peppered with specialties. All of the stars of the old maestro's broadcasts will be present on the stage—Col. Manny Prager, Billy Severin, Billy Wilson, Ray Hendricks and Joey Rardin "the one-man band," a newcomer. Fox Movietone News and Phil Lampkin's overture will complete the bill.

• • • •

Lively comedy is said to sound the keynote of "Snowed Under," chief screen feature for the week beginning tomorrow at the Warner Brothers Earle Theater. George Brent, Genevieve Tobin, Patricia Ellis and Glenda Farrell head the cast, with Frank McHugh, Porter Hall and Helen Lowell also importantly assigned. The story hinges upon the experiences of a playwright who retires to what he thinks is seclusion to write his "third act." Complications of a hilarious nature ensue. The group of players known as the "Kitchen Pirates" will headline the vaudeville bill, supported by Frank Gaby, comedian - ventriloquist; Geraldine and Joe, dancers, and Pallenberg's Royal Doberman Pinchers. Newsreel and Freddie Clark's orchestral contributions will round out the program.

"Three Women", a dramatic screen tribute to the heroism of women in building the New Russia, will follow the present engagement of "The Private Life of Henry VIII" at the Belasco Theater, with a late preview showing on Friday night of this week. The regular daily schedule of presentations will begin on Saturday morning. Boris Babochkin, who appeared in the title role of "Chapayev" last year, is the star of "Three Women". This subject marks the return of the Belasco to foreign films after several revivals.

• • • •

Master Dickie Moore, little Miss Virginia Weidler, Eleanore Whitney and Elizabeth Patterson are the principal players in "Timothy's Quest," the film adaptation of the story by Kate Douglas Wiggins, which comes to the screen at Loew's Columbia Theater tomorrow as foremost feature for the new week. Short sound subjects and a new issue of current news events will complete the bill.

• • • •

Laurel and Hardy will be the pictured stars at Loew's Palace Theater for the week beginning tomorrow in a filmization of "The Bohemian Girl". In the supporting cast of this screen version of the story of the Balfe opera will be seen such familiar artists as Antonio Moreno, Mae Busch, Jacqueline Wells and James Finlayson. As an extra feature, the Palace will present the locally made film, "It Happened in Washington", in which the principal roles are played by Senator Henry F. Ashurst, Dorothy Ramspeck and James Pendergast, supported by an ensemble of Washington high school students. Added short subjects and newsreel also will be shown.

• • • •

Marlene Dietrich, Gary Cooper and John Halliday will renew their downtown popularity in Paramount's production of "Desire" on the screen of the Warner Brothers Metropolitan Theater, where it will constitute the foremost attraction for the week beginning tomorrow. In this gay Continental comedy—staged with prodigal lavishness—important roles also are played by Alan Mowbray, Ernest Cossart and William Frawley. Short subjects and full newsreel will be added.

• • • •

The burlesque attraction opening at the Gayety Theater with the usual Sunday matinee performance will have Billy "Cheese and Crackers" Hagen, native Washingtonian, as its star. Featured in support will be the charming Mildred Adair and the piquant Louise Phelps, not to mention a corps of skilled comedians and sprightly chorus.

'Hollywood

By Sidney Skolsky

Movie Boners.

Hollywood, March 31.

MARLENE DIETRICH tells about the movie boner in "Desire," in which Marlene Dietrich, speeding in an auto, passes Gary Cooper in a roadster, spraying mud upon his car. In the next flash, says Dietrich, Cooper's roadster is clean, there isn't any mud on it . . . Perhaps it was the censors, who insist upon "clean" pictures?

McCREA.

Joel McCrea insists that in the flicker "Wife vs. Secretary," there is a sequence in which Clark Gable is calling off figures for Jean Harlow, who is tabulating them on an adding machine. The last figure called is 10,000, and Harlow bangs two keys. Gable, looking at the paper, saying it is correct. Any stenographer will tell you that this is a neat trick, if it could be accomplished.

And with these movie stars now members of the Movie Boners Club, the meeting continues with the movie fans.

Ann Harding, in the flicker, "A Lady Consents," is trimming a Christmas tree. She has a decoration for the tree in her hand when Herbert Marshall arrives. When she turns to greet Marshall, claims Arthur Comollo, the decoration is gone, and Miss Harding didn't put it down.

In "The Prisoner of Shark Island," writes J. M. Patterson, "an R. F. D. box is found outside Dr. Mudd's house in Maryland. They didn't have R. F. D.'s in 1865" . . . Also, "Dr. Mudd spent four years in Dry Tortugas Prison, but during that time his lovely little daughter, of about 5 years, didn't grow any."

• • • •

SINCE "Mutiny on the Bounty" won the Academy Award it has been reissued for release, and the fans are flocking to see it again. "I've seen 'Mutiny' several times," states A. A. Martin, "and I didn't care when the native girls went swimming with some clothes, although a native never wears anything in the water. But after all, there are censors. But when Clark Gable reaches out a casual arm and brings it back with two bananas in his fist, it's time for a squawk. Surely, in this day of travel, some one in Hollywood has seen a banana tree."

Concerning the same flicker, "Mutiny," Mae Hanlik writes: "How can large tubs, supposedly filled with soil in which were planted slips from breadfruit trees, float so nicely on the ocean when they were thrown out by the mutineers? Of course, these were not real—perhaps papier-mache, but when it came to throwing out the few dozen, couldn't these have been weighted in some way so they would sink realistically? All these little tubs needed were some oars and I am sure they would have found their way to the island on which they were to have been planted."

Another thing about the movies which puzzles Miss Hanzlik is why Educational Comedies are called educational comedies. Says Miss Hanzlik: "The pictures produced under that name cannot even rate as good comedies, let alone being educational."

Which brings up another issue. It would be nice to learn how and why the film companies got their names. Who first called the firm Metro, and why, and why the lion is used as a trade-mark, and who dubbed him Leo. There must be a story behind the naming of every company, and also the selection of their trade-marks. If you—or any one at the film companies know—send in the information and I'll make it public.

• • • •

Blanche Yurka, in the flicker "The Tale of Two Cities," is seen knitting busily, insists Germaine Werro, but although her hands move very fast, her knitting doesn't seem to progress. After much knitting and several reels Miss Yurka is still at the same row. "I'd hate to have her make a sweater for me," says Miss Werro. In "Modern Times," Charlie Chaplin is at breakfast when he reads in a paper that the factory is to reopen. Charlie, grabbing his famous derby, makes a grand dash for the employment gate. He gets in and goes to work. A few minutes later, the noon whistle blows. Chaplin stops work, writes the Rev. W. B. Millard, and grabs a nicely wrapped lunch out of the hat. "I have seen magicians pull rabbits out of a hat," says the Rev. Millard, "but never a wrapped lunch."

Joe E. Brown, in the flicker, "Bright Lights," is shown at the airport with a two-motor, low-wing plane. Then there is a shot of that plane in a storm and, according to Meritte Marks, the plane is now a three-motor, high-wing plane. All that happened is that they didn't get a stock shot of a plane to match the one which took off.

Merle Oberon and Joel McCrea in "These Three," visit a carnival. It is a typical summer scene, writes Arthur Murray. The sun is shining. McCrea isn't wearing a coat and Miss Oberon is dressed in a summer frock. Yet, when McCrea visits the school at night, there is ice on the window pane. If the locale of "These Three" had been Hollywood, it would be easy to understand the "unusual" weather.

Copyright, 1936.

Broadway

By Ed Sullivan

The Reviewing Stand.

EDDIE DAVIS, resourceful and inventive, gathered together a jury of Broadway bandmasters a few nights ago to pass on my contention that "Gloomy Sunday" was a bad song . . . The courtroom was Leon and Eddie's . . . Prosecuting attorney was Mr. Davis, who made the opening speech to a jury composed of Paul Whiteman, Guy Lombardo, Vincent Lopez, Henry King and others equally famous on Tin Pan Alley . . . The lights then were completely dimmed, and only a pinspot of sickly green was thrown on Davis as he started to sing the so-called "suicide song" . . . When he came to the first depressing stanza of the song, there was a girl's terrified scream . . . Other patrons could see four waiters rush to that table and carry her out . . . But Davis sang on . . . As he came to the last phrase, there was a revolver shot, another agonized feminine scream, another rush of waiters and captains . . . Then the lights went up and Davis was discovered stretched out on the floor, a pistol in his hand . . . The jury of bandleaders retired to the anteroom to deliberate, returned to the table and in shaken tones, demanded six glasses of brandy, straight . . . The jurymen will learn here that the two shrill screams cost Prosecutor Davis exactly $10, $5 apiece for each girl, plus drinks.

WHITEMAN.

Add Water Under the Bridge: In 1923 Grace Moore and John Steel sang "What'll I Do" in the "Music Box Revue" . . . She's a big star now . . . Steel, who has had tougher breaks, opens at the Chesapeake House tomorrow . . . Recommended: The screamingly funny sequence in the Harold Lloyd picture, when the colt starts whinnying in the taxicab . . . Howard Carter, chief asst. to U. S. District Attorney Lamar Hardy, switches to the firm of Stahl & Updike tomorrow . . . Two magistrates and one judge are the direct objectives of Todd's Brooklyn investigation . . . 3 a. m. diversion: Floria Vestoff's elegant tap dancing at Dan Healy's spot . . . 2 a. m. diversion: Cross and Dunn singing any old song . . . Sid Solomon may take over the old Embassy in the fall . . . Ken Murray, Jay C. Flippen and Milton Berle all prefer to hold a cigar when they're on a stage . . . Claims it steadies them when they're working . . . Chorus girl at Connie's Inn is suing a white doctor . . . Astor-Gaiety Theater block becomes a huge night club in September.

Night club owners, always pessimistic at this time of year, will tell you that Broadway has become a week-end street, that business now is a Friday, Saturday, Sunday proposition . . . Perhaps they're right . . . House of Morgan folded, Montmartre folded, and other night clubs passed out . . . "Jubilee" shut down, "Scandals" shut down, and the Ziegfeld "Follies" has been doing disappointing business . . . The answer is that the town is suffering from overseating, too many night clubs, too many theaters, too many restaurants . . . Some have to suffer, because there are not enough chair-fillers to go around . . . Paradise, Hollywood and Connie's Inn, three of the biggest, couldn't exist without their banquet business, catering to lodges and fraternal organizations during the week, and clearing a nice profit on this wholesale industry.

The fault is with Broadway . . . Not with business . . . Sit down and consider the amount of money that is needed to make even the Broadway theaters successful in the course of a week, and you are staggered . . . Last week, according to Variety's box-office estimates, $292,000 was paid in at the box offices of 25 Broadway shows, dramatic and musical . . . At 11 Broadway movie houses the box-office receipts were $246,900 . . . With the Broadway legit theaters and movie houses collecting over half a million dollars in a week, you get an idea of the kind of money necessary to keep the Stem hot.

Copyright, 1936.

AMUSEMENTS

LITTLE THEATER 9th ST. ABOVE F. WE BRING BACK THE BIG ONES
Last Three Days. ROBERT DONAT AND ELISSA LANDI IN "The Count of Monte Cristo"

Constitution Hall, Wed. Eve., Apr. 8, 8:30 PEARL BUCK
Author of "The Good Earth," "Sons," "The Mother," Etc., Will Lecture on "CHINA, THE LAND I KNOW BEST" 50c, 75c, $1, $1.50. Box seats, $2 (No tax) Mrs. Dorsey's, 1300 G (Droop's) NA. 7151

PHILADELPHIA ORCHESTRA
TONIGHT—8:45 Constitution Hall
STOKOWSKI—Conducting
Wagner, Parsifal; Shostakovitch, Rimsky-Korsakov, Russian Easter Music. Tickets, $1 to $3.25. T. Arthur Smith, 910 G St. NA. 8700.

GAYETY BURLESK
NOW PLAYING
STEVE MILLS
HARRY CLEXX
EDNA "HOT CHA" DEE
Guest Star
LOUISE STEWART

IT'S SMART TO VISIT THE BELASCO
BELASCO NOW
Charles LAUGHTON • Merle OBERON • Robert DONAT
The Private Life of HENRY VIII

NATIONAL
Evgs., 8:15—$1.65, $2.20 & $2.75. Mat. Sat., $1.10, $1.65 and $2.20.
Seats for all performances.
GUTHRIE McCLINTIC presents
BURGESS MEREDITH
in MAXWELL ANDERSON'S
WINTERSET
With MARGO
NEXT WEEK—SEATS SELLING
Starts Sunday
One Week Only
Mats. Wed., Fri. & Sat.
HENRY HULL
in
"TOBACCO ROAD"
By JACK KIRKLAND
Based on Erskine Caldwell's Novel.
Nights, including Sun., April 12th, $2.75, $2.20 & $1.65; Mats. Wed., Fri. & Sat., $2.20, $1.65 & $1.10.

TODAY'S Neighborhood MOVIES

ASHLEY 505 7th St. S.W. National 4376. Rochelle Hudson in "SHOW THEM NO MERCY."
ASHTON CLARENDON, VA. Miriam Hopkins, Joel McCrea in "SPLENDOR."
(NEW) CIRCLE 3105 Pa. Ave. Phone West 0953 Ruth Chatterton, Otto Kruger "LADY OF SECRETS." News.
DUMBARTON 1343 Wisconsin Ave. John Boles, Gladys Swarthout, "ROSE OF THE RANCHO." Metro News.
FAIRLAWN ANACOSTIA, D. C. Eddie Cantor in "STRIKE ME PINK."
NEW M STREET 3227 M St. N.W. "THE BIG BROADCAST" Added Attraction. "WINGS OVER MT. EVEREST."
SECO 8244 Georgia Ave. Silver Spring, Md. Joe Penner, Jack Oakie, "COLLEGIATE" Comedy. Pathe News.
STATE-BETHESDA 6970 Wisc. Ave. Bethesda, Md. "If You Could Only Cook."
STATE THEATER FALLS CHURCH, VA. "MUSIC GOES 'ROUND"
TAKOMA 4th and Butternut Sts. No Parking troubles Margaret Sullavin in "NEXT TIME WE LOVE" Also Selected Shorts.
HIPPODROME 8 Near 9th Today, Tomorrow James Cagney, "Ceiling Zero."
CAMEO MT. RAINIER, MD. Today, Tomorrow Jean Harlow in "Riff Raff."
ARCADE HYATTSVILLE, MD. Today, Ronald Colman in "Man Who Broke Bank Monte Carlo." On stage, All-Star Amateur Show, 8:30.
RICHMOND ALEXANDRIA, VA. Today Margaret Sullavan, "NEXT TIME WE LOVE."
Direction of Sidney Lust

HOLMES TO HOMES FRESH PIES CAKES & BREAD NATIONAL 4537 HOLMES Modern Bakery

AMUSEMENTS

Warner Bros. EARLE TOMORROW DOORS OPEN 10:30
A Mad, Merry Scramble of Wives, Ex-Wives, Would-Be Wives and one defenseless husband—in a snowbound bungalow miles from the nearest jail!
"SNOWED UNDER"
ON STAGE KITCHEN PIRATES featuring DORAY & FARRINGTON FRANK GABY GERALDINE & JOE Emilio Pallenberg's ROYAL DOBERMAN PINCHERS
A First National Comedy From the Great Serial in LIBERTY MAGAZINE with George BRENT Genevieve TOBIN Glenda FARRELL Patricia ELLIS Frank McHUGH
LAST DAY "COLLEEN" & PAUL LUKAS in PERSON

TOMORROW 2nd Week Downtown
MARLENE DIETRICH & GARY COOPER
A Paramount Picture "Desire"
15 MINUTE NEWS SCOOPS
Smoking Permitted
Warner Bros. METROPOLITAN
Mat. 25c Eve. 25c-40c
Last Day • PAUL MUNI in "Story of Louis Pasteur"

AMUSEMENTS

Loew's PALACE F AT 13TH
NOW 2ND WEEK
Charlie Chaplin in MODERN TIMES
Starts Saturday LAUREL & HARDY in "BOHEMIAN GIRL"

RKO NOW KEITH'S 15TH AT G
A WASHINGTON INSTITUTION
CAROLE LOMBARD
IN FAITH BALDWIN'S "Love Before Breakfast"
with PRESTON FOSTER
AND... Headlines of 25 Years
PATHE NEWS 25th Anniversary
Coming... EDWARD ARNOLD in "SUTTER'S GOLD"

LOEW'S F-OX F AT 14TH Me. 5001 FRIDAY
In Person! The Ole Maestro.. BEN BERNIE and ALL THE LADS
Yowsah You'll harken heartily to... RAY HENDRICKS JOEY RARDIN Col. MANNY PRAGER BILLY WILSON BILLY SEVERIN and COL. BERNIE AND ALL THE MERRY LADS IN A MERRY, MIRTHFUL SHOW
SCREEN The "Cisco Kid" RIDES AGAIN..LOVES AGAIN! "ROBIN HOOD OF THE EL DORADO" with WARNER BAXTER ANN LORING BRUCE CABOT MARGO
Here is thrilling romance...of a lovable bandit.. who faced death a thousand times ..always with a laugh on his face and a lovely woman at his side
Last Times Today ROBERT MONTGOMERY • MYRNA LOY in "Petticoat Fever" Stage... HERMAN TIMBERG.... Others

FRIDAY! An "All-Family" picture that gives life to the quaint and lovable people of this ageless classic
"Timothy's Quest" PARAMOUNT PICTURE WITH DICKIE MOORE Eleanore WHITNEY TOM KEENE
Loew's COLUMBIA F AT 12TH 25¢ To 5:30 Nights 25¢-40¢
Last Day Clark GABLE • Jean HARLOW • Myrna LOY in "WIFE vs SECRETARY"

Lawson Little, World's Amateur Golf Champion, Turns Pro

Reds Blanked As Griffs Win, 8-0

Whitehill, Russell Give Up But Six Hits in Best Hurling Yet.

Nats Collect a Total of 15 Safeties From 2 Pitchers.

By Shirley Povich.
A Staff Correspondent.

CORDELE, Ga., April 1.—Don't let this date line fool ya. No joke, but an actual fact are the statistics of today's game, which show Washington an 8-0 winner over the Cincinnati Reds.

With the finest stretch of pitching that any Washington hurlers have contributed since Hector left the litter, Earl Whitehill and Jack Russell shut out the Reds with six meager hits.

All of a sudden the Washington pitching, which had been slightly less effective than a dunked match, reformed. Not a Cincinnati hitter advanced beyond second base. In fact, only one reached second, and five of the six hits that Whitehill and Russell permitted were singles.

Earl's Arm Sore—to Reds.

Whitehill toted his celebrated sore arm to the mound at the start of the game, but the only soreness discernible was in the heads of the Red Legs, who never had more than one man on base at any time and didn't threaten, even mildly, to score during the five innings the Washington southpaw worked.

Russell was no drawback to the Nats either. Pitching the last four innings, he gaveup only two hits. The only Red who was not visibly impressed by Whitehill and Russell was Kiki Cuyler, who accounted for exactly three-sixths of the Cincinnati hits.

But there was nothing bat-shy about the Nats. They clouted the pitching of Al Hollingsworth and Don Brennan for 15 hits, literally batting the left-handed Hollingsworth out of the box in the sixth. That was when Johnny Stone bashed a ball back into the box and struck Hollingsworth on the pitching arm, forcing his retirement.

At this point it might be well to explain the presence of the Nats and the Reds in this peanut-packing town. It seems that Cordele is a Cincinnati farm in the Georgia-Florida League and that the Reds and Nats dedicated the town's new PWA ball park today. The countryside turned out to the number of 3,000, a goodly gathering considering the rain that fell before the game and during the early innings.

It also might be well to tell how the Nats won the ball game. They did it, of course, with their little bats, and here's how:

Scoring Record.

Fourth inning:—Red Kress singled to center. Johnny Stone singled to right. Kuhel flied out and Cliff Bolton singled to center. Whitehill struck out, Jesse Hill doubled to left. Bobby Estalella walked. Buddy Myer got a Texas League single to right, and the Nats had their 4-0 lead.

Sixth inning:—Hill walked, Estalella doubled over Leftfielder Chapman's head, the longest wallop of the day; Myer flied out; Reynolds slammed a long double to center, Kress flied out, Stone banged a hit off Hollingsworth's elbow, and the Nats had three more runs and a 7-0 lead.

Ninth inning:—Dee Miles beat out a perfect bunt to Brennan, Kuhel singled to right, Bolton grounded to Kampouris at shortstop, and the Nats had their final run of the ball game.

For details of the Cincinnati run scoring, consult the box score.

Wash'ton.	AB	H	O	A	Cin'nati.	AB	H	O	A
Hill, lf	5	1	1	0	Chapman, rf	4	0	3	0
Estalella, 3b	2	1	0	0	The'now, ss	4	0	1	3
Myer, 2b	4	2	1	2	Cuyler, cf	4	3	2	0
Reynolds, cf	5	2	2	0	Goodman, lf	4	0	2	0
Kress, ss	5	1	1	1	Riggs, 3b	4	1	2	1
Stone, rf	4	2	2	1	K'pouris, 2b	3	1	3	4
Miles, rf	1	1	2	1	McQuinn, 1b	3	1	12	0
Powell, rf	0	0	0	0	Peacock, c	2	0	2	0
Kuhel, 1b	4	1	7	0	Ho'worth, p	2	0	0	2
Bolton, c	3	2	3	0	Brennan, p	1	0	0	3
Holbrook, c	2	0	1	0					
Wh'hill, p	2	0	0	3	Totals	31	6	27	13
Russell, p	1	0	0	1					
Totals	40	15	27	9					

Washington	0	0	0	4	0	3	0	0	1	—8
Cincinnati	0	0	0	0	0	0	0	0	0	—0

Runs—Hill (2), Estalella, Reynolds, Kress, Stone, Miles, Bolton. Errors—None. Runs batted in—By Hill, Estalella, Myer (2), Reynolds, Stone, Bolton, Holbrook. Two-base hits—Hill, Estalella, Reynolds, Cuyler. Stolen base—Hill. Sacrifice—Russell. Double plays—Miles to Myer to Kuhel, Riggs to Kampouris to McQuinn. Struck out—By Whitehill, 3; by Hollingsworth, 2. First base on balls—By Russell, 1; by Hollingsworth, 4; by Brennan, 1. Balk—Hollingsworth. Hits—Off Whitehill (No runs), 4 hits in 5 innings; off Russell (no runs), 2 hits in 4 innings; off Hollingsworth (7 runs), 12 hits in 5 2-3 innings; off Brennan (1 run), 3 hits in 3 1-3 innings. Left on bases—Washington, 11; Cincinnati, 5. Time of game—Two hours 10 minutes. Umpires—Pfirman and Geisel.

Rickey, 2 Baseball Officials Injured

By the United Press.

Atlanta, Ga., April 1.—Automobile accidents sent three men, prominent in the baseball world to Georgia hospitals today.

Injured are:

Branch Rickey, vice president of the St. Louis Cardinals.

William DeWitt, treasurer of the Cardinals.

George Parker, National League umpire.

Parker, with a broken left leg, a fractured collarbone and possible internal injuries, was the most seriously hurt. Physicians at Oglethorpe Hospital, Savannah, where he was taken after his car was sideswiped near Hardeeville, Ga., said his condition was critical.

Rickey's condition, in a Columbus (Ga.) hospital, was said to be serious, but not critical. De Witt, driving the car at the time of the crash in west Georgia, suffered only minor injuries. Mrs. De Witt, a passenger, was not hurt.

College Baseball.

Medical College of Virginia, 3; Delaware, 6.
Haverford, 11; St. John's (Annapolis), 2.
Maryland, 7; Cornell, 6.
Dartmouth, 11; Navy, 5 (six innings).
Virginia, 4; Vermont, 2.
Louisiana Tech, 10; Purdue, 1.
Fordham, 7; Harvard, 8. (Game called end of eighth account of darkness.

Scenes as "His Majesty, King Horse," Returned to the Capital Area Yesterday

Post Staff Photos.

Mrs. John Hay Whitney's Singing Wood gallops to the wire as Stubbs (nearest rail) and New Deal battle it out for second honors in the Inaugural Handicap. Below—A section of the crowd of 8,000 which witnessed the opening program at Bowie. Mrs. L. W. ("Chip") Robert, wife of the former Assistant Secretary of the Treasury, an interested spectator.

Wilmer Allison Tied in 2 Sets In Net Play

Davis Cup Captain Barely Able to Break Even; Van Ryn Loses.

HOUSTON, Tex., April 1.—The Nation's No. 1 tennis star, Wilmer Allison, only today named captain of the U. S. Davis Cup team against Mexico, had to battle into darkness to break even in the first two sets of his match with Arthur Hendrix, Lakeland, Fla., ace in the River Oaks tournament.

Another Davis Cup star, John Van Ryn, of Philadelphia, was eliminated by Charles Harris, of West Palm Beach, Fla.

The 23-year-old Hendrix, the latest giant killer of the courts, won his first set against Allison 8-6, and Allison took the second, 7—5. Hendrix defeated Allison in their last meeting. The match will be completed tomorrow.

Harris lost only one game in his last two sets against Van Ryn after he had dropped the first set, 3—6. The score was 3—6, 6—0, 6—1.

Another young star, Hal Surface, of Kansas City, won over Kalle Schroder, of Sweden, 7—5, 4—6, 6—3, in matches which placed the winners in the quarter-finals. Both Van Ryn and the 200-pound Schroder appeared to be bothered by the heat.

Bryan (Bitsy) Grant, of Atlanta, who won the title here last year, was far better than Paschall Walthall, of the University of Texas. Grant breezed into the quarter-finals with a 6—1, 6—1 victory.

J. Gilbert Hall, of East Orange, N. J., third seeded in the tourney, was given a slight scare by young Billy Westerfield, of Tulane University. Hall's conquest was by the score of 5—7, 6—1, 6—1.

Wilmer Hines, of Columbia, S. C.; Henry Culley, of Santa Barbara, Calif., and Wilbur Hess, of Houston, won without extending themselves.

Georgetown Prep Star Breaks Ankle in Drill

Georgetown Prep's chances of defeating Western in tomorrow's opening game were minimized yesterday, when John Crosby, the Little Hoyas' star first baseman, broke his ankle during a scrimmage with Devitt. Crosby was hurt while sliding into home.

Singing Wood Wins Bowie's Inaugural

By Walter Haight.
A Staff Correspondent.

BOWIE RACE TRACK, Md., April 1.—Breaking the track-record for the event, Singing Wood, one-time Kentucky Derby hope of Mrs. John Hay Whitney, won the Inaugural Handicap, opening-day feature race at nearby Bowie. Literally running out from under Jockey Harry Richards, the big horse which made an unsuccessful race in the $100,000 Santa Anita Handicap last winter, sailed across the finish line five lengths ahead of a hairline battle for second money between Stubbs and New Deal.

Groomed for the race at Benning, Singing Wood shook himself loose from a tangle of horses at the start to run the 5½ furlongs in 1:07 1-5 and clip a fifth of a second off the record for the event previously held by Miney Myerson. However, the time did not approach the track record of 1:05 1-5, the joint property of Sandy and Sunsard, despite the fact that the track was fast.

Horse Had Runaway.

There was some doubt among horsemen regarding Singing Wood going to the post. The son of Royal Minstrel had tossed his rider in a workout here yesterday morning and had run away for 2 miles. Many were of the opinion that Singing Wood "left his race" in that escapade. However, he showed no ill effects in his running yesterday and the incident served only to swell his mutuel price to $8.30.

A crowd estimated at 8,000 greeted the return of the horses to the Washington area under threatening skies and fanned by a chilly wind. However, rain did not begin to fall until after the sixth race.

The daily double again proved a popular form of wagering. The crowd put $13,840 into the "double" windows, as compared to $11,500 a year ago and the betting in every race topped that of 1935.

Those who cashed on the "double" were those who backed the combination of My Elsie and Portden, which paid off at the rate of $56.10 for each $2.

Winner Second Choice.

Singing Wood was second choice in the betting on the feature, many believing that regardless of his condition his weight assignment of 128 pounds would prove too much of a burden. Bright Haven was installed the favorite, at 5 to 2, and he raced as if he were a 100-to-1 shot, making no bids in the run-

Continued on Page 22, Column 1.

Nats' Fans Shocked By Gigantic Trade

At 6:30 last evening every telephone in The Post sports department began ringing and continued ringing for upward of half an hour. Large segments of Washington insisted that the Nats had traded Messrs. Newsom and Myer to the Yankees for Messrs. Lazzeri, Ruffing and 25,000 ducats.

Mr. Arch McDonald, the segments said, had proclaimed so in his sports program over the radio. Harried sports writers pointed out to the invisible segments that Griffith was long and well-named "The Old Fox" and would do nothing so silly as disposing of such portions of a ball team as Washington now possesses—even for bulky chunks of coin. But the calls continued.

Presently Mr. McDonald came to explain. It was a first-of-April affair, he said, the whole business, but before he got around to saying "April Fool" over the ether a few thousand customers must have left their loudspeakers for dinner.

Mr. McDonald said he was sorry and apologized to the listeners, to the sports staff and was congratulated by the telephone company. He pointed out, however, that anyhow he knew now that somebody listened.

Deborah Verry Leads Women's Golf Tourney

Southern Pines, N. C., April 1 (AP).—Deborah Verry, of Worcester, Mass., the 1933 titleholder, took a three-stroke lead over the field with an 81 today for the first round of the Midsouth women's golf championship, a 36-hole medal play tournament.

In a tie for second were Estelle Lawson, of Chapel Hill, N. C., and Mrs. Edward Stevens, Greenwich, Conn., with 84's. Betty Abernathy, Pittsburgh, held third place with an 85 and Mrs. J. O. Fane, Sunnydale, England, trailed with an 86.

Ouimet's Victor At Pinehurst Is Beaten

N. C. Boy Loses in Second Round; Hufty Downed After Battle.

By the Associated Press.

PINEHURST, April 1.—Robert Dunkelberger, the 16-year-old high school boy who ousted Francis Ouimet, former national amateur and open champion, in the opening round of the North and South amateur golf tournament yesterday, was beaten 1 up by Pat Mucci, of Newark, N. J., in the second round today.

The North Carolina youngster, 1 down going to the seventeenth tee, had a great chance to win the match in the final two holes, but blew it by three-putting the seventeenth and missing a five-footer on the home green.

Dunlap Beats Pierce.

George Dunlap, New York internationalist and former amateur champion, moved serenely toward his fifth North and South title with a 6-and-5 win over Tom Pierce, of Rutland, N. Y. Dunlap played only ordinary golf, but his 38 on the first nine was enough to start him home three up, and he quickly ended things as Pierce continued his miserable play.

In the hardest-fought match of the day Jack Ryerson, of Cooperstown, N. Y., defeated Ray Lenahan, of Providence, R. I., 1 up at the twenty-first hole. Ryerson might well have won the match had his putter been working. He three-putted seven greens. He got another bad break on the final hole when his second shot caught a trap and rolled into a footprint.

Hufty, Lynch Wage Battle.

A. C. Giles, of New York, and Joe Levinson, of Yale, staged a spectacular battle before Giles won on the nineteenth hole. Five down at the turn, Levinson won the first three holes coming home, and finally squared the match with a birdie two on the seventeenth.

Arthur Lynch, of Mamaroneck, N. Y., and Page Hufty, of Washington, D. C., one-time North and South champion, waged a ding-dong battle before the New Yorker finally won 1 up. W. E. Stockhausen, 1935 Yale champion, shot an even par 36 on the first nine in his 3-2 win over C. F. Brown, jr., of Maplewood, N. J.

Eckert Swims To U. S. Free Style Title

Chicago Girl Sets Mark; Medica Winner Over Flanagan, Old Foe.

By the Associated Press.

CHICAGO, April 1.—Claudia Eckert, tall Chicago all-around girl athlete, boiled through the water of the Lake Shore Athletic Club pool tonight in 1 minute 2.5 seconds to win the national senior women's A. A. U. indoor 100-yard free-style championship by the narrowest of margins over Mary Lou Petty, of the Washington A. C., Seattle, Wash.

Miss Eckert, who set a new championship record of 1 minute 2.2 seconds in winning her trial heat this afternoon, was forced to call up all her power in the last length of the pool to catch the eyes of the finish judges.

Miss Petty was credited with 1:02.8. Toni Redfern, of the Shelton Dolphins, New York, was a close third, with the 18-year-old Detroit star, Halina Tomska, fourth.

The Chicago girl, a student at Northwestern University, replaced Katy Rawls, of Miami Beach, Fla., as national champion. Miss Rawls was withdrawn from the event before the trials today.

The brilliant Miami swimmer set the old mark of 1:03 last year.

Medica in Victory.

Dynamic Jack Medica, of the University of Washington and the Washington Athletic Club, of Seattle, Wash., conquered his great Miami, Fla., rival, Ralph Flanagan, in the 1,500 meters free style in 19 minutes 6.8 seconds. Flanagan, who gave the big star from the Pacific Northwest a couple of beatings in the outdoor championships at Detroit last summer, stayed on even terms through 25 lengths of the pool, but couldn't match Medica's rousing pace the rest of the way.

Making full use of his power at the ends of the pool, Medica at first built up his lead imperceptibly. At 26 lengths, however, he started to pour it on, and the smooth-stroking Floridian dropped steadily back. At the finish, Medica had a full half a pool margin.

Ralph Gilman, an Ohio State University freshman swimming unattached, finished third, a pool length back, with Herald Rudig, of the Huntington, Ind., Y. M. C. A. fourth. Jimmy Christy, former University of Michigan star and a member of the 1932 American Olympic team, was fifth, with Art Ostrander, of the Minneapolis Y. M. C. A., last.

All Favorites Advance In Handball Tourney

The sixth annual District of Columbia Amateur Athletic Union four-wall handball championships, at the Central Y. M. C. A. gymnasium, reached the semifinal round last night with all favorites surviving.

Wallace Winkler, however, was extended to the limit by Harry Zinder before he was able to come through by 12-21, 21-14 and 21-12. Other winners were Pete Stasinos, Jack Schwartz, and John Payne, who defeated P. C. O'Leary, Al Ziller, and George Newman, respectively.

Exhibition Games

By the United Press.

At Lakeland, Fla.—

				R.	H.	E.
St. Louis (A.)	002 203 310			11	15	2
Detroit (A.)	036 034 00x			16	19	0

Walkup, Mills, Vanata, Caldwell and Hemsley, Giuliani; Crowder, Phillips, Sullivan and Cochrane.

At Sarasota, Fla.—

				R.	H.	E.
Toronto (Int.)	001 003 300			7	10	1
Indianapolis (A.A.)	001 100 200			4	8	1

Moore, Murray and T. Heath, Crouch; Logan, Hartley and Riddle.

At Sarasota, Fla.—

				R.	H.	E.
Newark (Int)	100 000 101			3	6	1
Boston (A.)	000 010 40x			5	5	0

Piechota, Spittler and Collins, McCaskill; Walberg, Henry and Berg.

At Orlando, Fla.—

				R.	H.	E.
Rochester (Int.)	103 200 101			8	14	3
Montreal (Int.)	301 000 001			4	9	0

Munns, Kauffmann and O'Farrell, Pelland; Chagnon, Hensick, Smith and Myatt.

At Winter Haven, Fla.—

				R.	H.	E.
Chicago (N.)	000 001 000			1	5	2
Philadelphia (N.)	000 000 30x			3	5	3

Shoun and Hartnett, O'Dea; Kelliher, Johnson and Wilson, Atwood.

At Palatka, Fla.—

				R.	H.	E.
Albany (Int)	020 030 001			6	9	1
Louisville (AA)	000 101 000			2	5	0

Suarez, Benton and Guerra; Shafer, Lecomte, Weafer and Thompson.

At Birmingham, Ala.—

				R.	H.	E.
New York (A)	002 010 001			4	5	1
Birmingham	100 000 04x			5	11	2

Pearson, Broaca and Dickey; Sims, Braun and Palmisano, Herzog.

At Pine Bluff, Ark.—

				R.	H.	E.
New York (N)	000 100 010			2	9	2
Cleveland (A)	030 000 00x			3	10	0

Smith, Coffman and Mancuso; L. Brown, Lee and Pytlak.

At Longview, Tex.—

				R.	H.	E.
Chicago (A)	010 411 000			7	9	1
Pittsburgh (N)	010 400 40x			9	10	1

Lyons, Kennedy and Sewell, Shea; Swift, Hort and Todd, Padden.

At Jacksonville, Fla.—

				R.	H.	E.
Boston (N)	101 202 004			10	11	2
Jacksonville (SAL)	200 000 010			9	5	2

Cantwell, Blanche, Veach and Lopez; Lanning, Kardow and Smith, Rosetta.

Pacific Coast League.

Oakland, 7; Los Angeles, 2.
San Diego, 10; Seattle, 5.
Sacramento, 11; San Francisco, 2.
Missions, 13; Portland, 5.

Titlist Joins Paid Ranks To Aid Bobby Jones in Program of 'Education'

Sporting Goods Firm Sponsoring Said to Have Given "Little Slam" Winner Salary of $10,000 Yearly.

By Alan Gould.
Associated Press Sports Editor.

AUGUSTA, Ga., April 1.—W. Lawson Little, jr., world amateur golf champion for the past two years, tonight announced he was turned professional. Relinquishing his amateur status in a sudden decision, made on the eve of his participation here in the third annual Augusta National Invitation Tournament, the San Francisco "siege gun" joined Robert T. Jones, jr., former world champion, in a golf promotion venture sponsored by a leading national sports goods firm.

As outlined by Jones and Little, the proposition involved a country-wide "educational program," including demonstrations, exhibitions and general golf promotion. It is understood Little will sign contracts involving a return of at least $10,000 to him for the first year, apart from whatever he may make in open competition.

LITTLE.

Little's departure from simon-pure ranks, which he has been contemplating for some time, is effective at once. He will play as a professional in the tournament scheduled to start here tomorrow with Bob Jones, a co-favorite with Henry Picard, Hershey, professional star, at 8 to 1. Little was quoted at 10 to 1.

"I have decided upon a step which will make it necessary for me to give up my amateur status, so that I shall not be eligible to defend either the British or American amateur championships, which I have won for the last two years," said Little in a prepared statement.

"I have come to this decision in order to ally myself with Bob Jones and his colleagues for the furtherance of some new and very interesting plans for the promotion and development of golf.

"Of course, I regret that I shall no longer be able to play in amateur competition but I feel that I shall be happier and more useful in this work than in any other I might undertake."

Little's competitive plans, beyond his intention to seek the United States Open championship at Baltusrol this June, are indefinite. He

Continued on Page 23, Column 4.

$5,000 Rainstorm Forces Postponement of Augusta Golf Play.

By the Associated Press.

AUGUSTA, April 1.—The opening round of the third annual $5,000 Augusta National Invitation golf tournament was ordered postponed tonight from tomorrow until Friday because of the torrential rains which have soaked the course.

The action placed the first 18 holes on schedule for Friday, the second for Saturday and the final 36 possibly Sunday with 18 holes in the morning and 18 in the afternoon.

Bobby Jones tonight was a co-favorite to win for the first time since he returned to competition two years ago. He was bracketed with Henry Picard, Hershey, Pa., professionals, at 8 to 1. Originally quoted at 14 to 1, the former world champion's exceptional shotmaking displays in practice, including four sub-par rounds in a row, strengthened the prospect he will be a real contender, after two previous disappointments. He was "out of the money" in both previous "comebacks."

"I don't think I've got much chance in a field as fast as this," said Jones, "but I feel like I'm playing better and that I'm on the verge of hitting most of my shots right. Maybe I'll be lucky enough to find the touch tomorrow, but it's still just a guess. I honestly think I'm just another long shot."

Based on the bookmakers' prices, Johnny Revolta, of Chicago, P. G. A. champion; W. Lawson Little, jr., the new "businessman" professional, and Gene Sarazen, 1935 winner, were the other favorites. Revolta was 9 to 1, the others 10 to 1.

The entry list comprises the "who's who" in American golf, am-

Continued on Page 23, Column 1.

PROVED RIGHT HERE IN WASHINGTON

43%

MORE MILES of real non-skid safety than from previous All-Weathers. Our customers' records show it. The new "G-3" is *your* best buy—proved also by the fact it's America's biggest seller. Get set now for safe driving this spring and summer—get a set now!

MORE BIG NEWS!

NEW G3 AIRWHEELS*

Wider, fatter, thicker tread—another step-up in Goodyear's famous All-Weather non-skid mileage at the same price. Come see! *Registered

G3 All-Weather

GOODYEAR TIRES

IT'S EASY TO BUY ON TIME FROM US

Don't put off buying the new tires you need—stop taking chances on thin old rubber. Just use your credit—ride on the best and safest tires—pay us a little each week. Stop in, talk it over—no obligation.

GOODYEAR SERVICE STORES
Conn. Ave. at N DEc. 5700

Aldridge, '25 Series Hero, Runs for Office

By the Associated Press.

INDIANAPOLIS, April 1.—Vic Aldridge, the old "Hoosier Schoolmaster" who was the pitching hero for Pittsburgh in the World Series of 1925, now 41 and corpulent in the best political tradition, today filed his candidacy for the Democratic nomination for State Senator from his home town of Terre Haute.

"Sure I hope to win," Aldridge said in a telephone conversation from his home. "I've only got one opponent and I'm sure I can outpitch him."

Aldridge made enough from his big league days to put him through four years of law school and he'll take his bar examination in July shortly after he either is or isn't nominated by the Democrats for State Senator.

Vic, who pitched and won two games for the Pirates in 1925 when they scuttled Washington and the great Walter Johnson in the annual baseball classic, gained his nickname of "Hoosier Schoolmaster" from his attendance at Central Normal College, Danville, Ind., where his pitching for the college nine brought him to the attention of the baseball scouts.

Birmingham, Ala., April 1 (U.P.).—Ben Chapman, New York Yankees' outfielder and only remaining American League holdout, indicated today that he wil lremain out of baseball rather than sign a contract calling for $2,000 less than he received last year. Chapman received $12,000 last year. He has been offered $10,000 with a bonus clause for this season.

Chapman, who has been working out with the Birmingham Southern League Club, was at the park today to greet the Yankee players. After exchanging greetings with Joe McCarthy, the Yankee manager said:

"When are you going to sign?"

"When are you going to give me what I want?" Chapman answered, and walked away.

Lakeland, Fla., April 1 (AP).—Nineteen Tigers and 15 Browns saw action today as Detroit defeated St. Louis 16 to 11 in a free hitting exhibition game. Hank Greenberg got his first home run of the training season during a six-run Tiger rally in the third inning. He also collected a double and two singles in five times at bat. Al Simmons got a pair of singles.

Alvin Crowder, making his first start, allowed the Browns seven hits and five walks in the first five innings. He said his arm still was a trifle sore. Red Phillips finished the game. The Tigers hit Walkup, Mills and Van Atta hard but Caldwell held them in check the last two innings.

Birmingham, Ala., April 1 (AP).—Johnny Broaca pitched only one inning today but the Birmingham Barons of the Southern Association walloped him for six hits and four runs to defeat the New York Yankees, 5 to 4.

Singing Wood Romps to Win in Inaugural Handicap at Bowie

8,000 Watch Opening Day Events

Mrs. Whitney's Horse Breaks Record for Handicap.

Continued from Page 21.

ning. Sailor Beware, the Greentree Stable representative, opened at 15-to-1 and was a 3-to-1 shot at one stage of the betting. He was caught in close quarters soon after the break and never recovered to enter contention.

The starting gate was not used, the field of 13 breaking from the tape. The start was fair under the arrangement. Swashbuckler, a little regarded member of the "field," was first to show in front. He was followed by Stubbs with Sailor Beware next in a maze of flying horse flesh that included Singing Wood.

As the field approached the stretch the winner was standing out in bold relief. Singing Wood, after gaining racing room, fairly bounded over horses to get to the front and he was there to stay. Swashbucker soon gave up the uneven match, Stubbs was wiltering and it was apparent that the "come-from-behind" horses were too far back to change the result. New Deal and Good Harvest, far back most of the way, produced belated and futile rushes in the stretch.

The racing hardly was under way before two jockeys were suspended. Frank Mauro, who rode the winner, My Elsie, in the first race, and Eddie De Camillas, who pilited Apathy in the second race, felt the sting of the stewards' rulings. Rough riding was the charge and suspension for the meeting was the verdict in both cases.

Favorite players were off to a flying start as the program opened with My Elsie defeating a field of maiden juvenile fillies. Representing the Shandon Farm and ridden by Jockey F. Mauro, My Elsie scampered to the wire four lengths in advance of Trina, which, in turn, downed Lady Day by a length. The winner broke tardily, but was rushed into command within the first furlong and held sway thereafter to pay a $7.60 mutuel.

The initial longshot of the meeting came in the second race. Eudes, with the popular Silvio Coucci in the saddle, came through with a head decision over The Singer, the favorite, with Fogarty third in the field of seven racing over the mile-and-a-sixteenth course. Always within striking distance of the pace battle between Apathy and The Singer, Eudes engaged the latter in the late stretch and Coucci outrode Ray to gain the verdict. Eudes rewarded with a $24.20 pay-off. Latavich and Big Red, which drew heavy play, were never prominent.

Portden, on edge from Florida racing, scored a handy victory in the third race to pay a substantial $14.60 mutuel. The veteran son of The Porter went to the front when Lotofus quit and romped to the wire. The well-supported Dogmata was second and Peter Pumpkin, a long shot, was third. The latter, closing like an express train, brought a $17.30 show pay-off.

Beth Bon, a daughter of Jean Valjean and away from the races since last September, made every post a winning one in the fourth race. Flying the colors of the Bomar Stable, the little filly had speed to spare in leading Patsey Begone and Galmica to the wire over the 5-furlong route. Besides being the first of the horses that wintered in the North to win, Beth Bon brought her scattered backers a $28.30 mutuel. Torita and Bright and Early drew most of the wagering, but failed to get in the serious part of the running.

Bowie Entries.

By the Associated Press.

FIRST RACE—Four furlongs; purse, $800; for 2-year-old colts and geldings.

No.	PP.	Horse	Jockey	Wgt.	Odds.
5	1	Jungle Chase	(C. H'ford)	115	8-1
6	2	Tall Oak	(Jones)	115	2-1
7	3	Geezum	(Pichon)	115	8-1
8	4	Foolem	(Arcaro)	115	4-1
1	5	Slump	(Bejshak)	115	3-1
2	6	Somali	(Coucci)	115	6-1
3	7	Chalphone	(Lynch)	115	3-1
4	8	Ejector	(C. Hanford)	115	10-1

SECOND RACE—Six furlongs; purse, $800; claiming; for 3-year-olds and upward; (foaled in Maryland).

6	1	*Vanda Cerulea	(W. Horn)	105	6-1
7	2	Militiaman	(G. Watson)	106	10-1
8	3	Jobakheta	(C. Hanford)	114	20-1
9	4	Acautaw	(Lynch)	122	5-2
10	5	*Happy Easter	(Grigg)	106	20-1
11	6	Parva Stella	(S. Renick)	104	6-1
12	7	In Front	(Coucci)	109	10-1
1	8	Boocord	(Richards)	115	3-1
2	9	*Bally Bay	(Shelmaker)	108	4-1
3	10	Bay Buddy	(Ray)	113	9-1
4	11	*Shantime	(C. Johnson)	99	20-1
5	12	Jim Brown	(Booker)	113	20-1

THIRD RACE—Six furlongs; purse, $800; claiming; for 3-year-olds and upward.

9	1	Bright Bird	(Coule)	111	20-1
10	2	Small Devil	(G. Watson)	104	20-1
11	3	My Counsellor	(E. Smith)	120	10-1
12	4	Princess Wrack	(Pichon)	111	20-1
13	5	Barn Stormer	(Palumbo)	111	15-1
14	6	Kepi	(Merritt)	116	10-1
15	7	*Camino Real	(W. Horn)	111	3-1
16	8	Overstimulate	(Arcaro)	120	15-1
17	9	Our Ship	(Booker)	116	20-1
1	10	Sunned	(Lynch)	120	6-1
2	11	Coming Back	(Richards)	111	20-1
3	12	Lt. Greenock	(Ray)	109	6-1
4	13	Maid of Arches	(Westrope)	111	4-1
5	14	Playfole	(Coucci)	111	4-1
6	15	*John P. W.	(Anderson)	100	15-1
7	16	Advocate Junior	(Obert)	116	8-1
18	17	Timepiece	(Merritt)	109	8-1
8	18	Golden Septre	(Lynch)	115	10-1

FOURTH RACE—Five and one-half furlongs; purse, $800; for 3-year-old maidens.

11	1	Some Play	(Arcaro)	115	15-1
12	2	Deep Run	(Richards)	115	15-1
13	3	Reigh Tetrarch	(G. Wat'n)	115	6-1
14	4	*Blue Alice	(Bryson)	110	6-1
15	5	Gaylass	(Pichon)	110	12-1
16	6	Chyla	(Lynch)	110	20-1
17	7	Gold Clip	(Reid)	115	6-1
1	8	Blue Prince	(Arcaro)	115	10-1
2	9	Sumac	(Booker)	110	20-1
3	10	Royal Folly	(Shanks)	110	20-1
4	11	‡Pocket Piece	(S. Renick)	115	3-1
5	12	§Hats Off	(Coucci)	110	8-1
6	13	Detonator	(C. Hanford)	115	8-1
7	14	Bogertin	(Coucci)	115	10-1
8	15	†Forest Play	(Kinsley)	115	6-1
9	16	‡Sure Hour	(Merritt)	115	8-1
10	17	§Fez	(Fallon)	115	3-1

†Bomar Stable entry.
‡A. G. Vanderbilt entry.
§M. Lowenstein entry.

FIFTH RACE—Six furlongs; purse, $800; claiming; for 4-year-olds and upward.

5	1	†Bachelor Dinner	(S. R'ck)	114	1-1
6	2	Warren Jr.	(Arcaro)	116	2-1
1	3	Red John	(Lynch)	119	4-1
2	4	Headin Home	(Merritt)	114	7-5
3	5	†Dreel	(Fallon)	116	1-1
4	6	Bacon	(Richards)	111	3-1

†A. G. Vanderbilt entry.

SIXTH RACE—One and one-sixteenth miles; purse, $800; claiming; for 4-year-olds and upward.

6	1	Light Brook	(Arcaro)	110	8-1
7	2	*Billowy Wave	(S'hammer)	106	5-2
8	3	Lone Hand	(T. Fowler)	116	4-1
1	4	U Demon	(Richards)	113	2-1
2	5	Ross	(Mauro)	110	6-1
3	6	Venetian	(G. Watson)	113	3-1
4	7	Canimar	(Ray)	113	10-1
5	8	*Tuleyries Wand	(Booker)	106	20-1

SEVENTH RACE—Mile and 70 yards; purse, $800; claiming; for 3-year-olds.

5	1	Cinar	(Mauro)	115	8-1
6	2	*Bright Emerald	(Shel'mer)	108	2-1
7	3	Imperial Pal	(Richards)	112	5-2
8	4	*Quiet Please	(Anderson)	113	8-1
1	5	Phrixus	(Coucci)	112	8-1
2	6	*Counter Pass	(C. J'son)	101	10-1
4	7	Strophe	(G. Watson)	104	10-1

*Apprentice allowance claimed.
Weather, cloudy; track, fast.

Getting Off a Good One at First Game

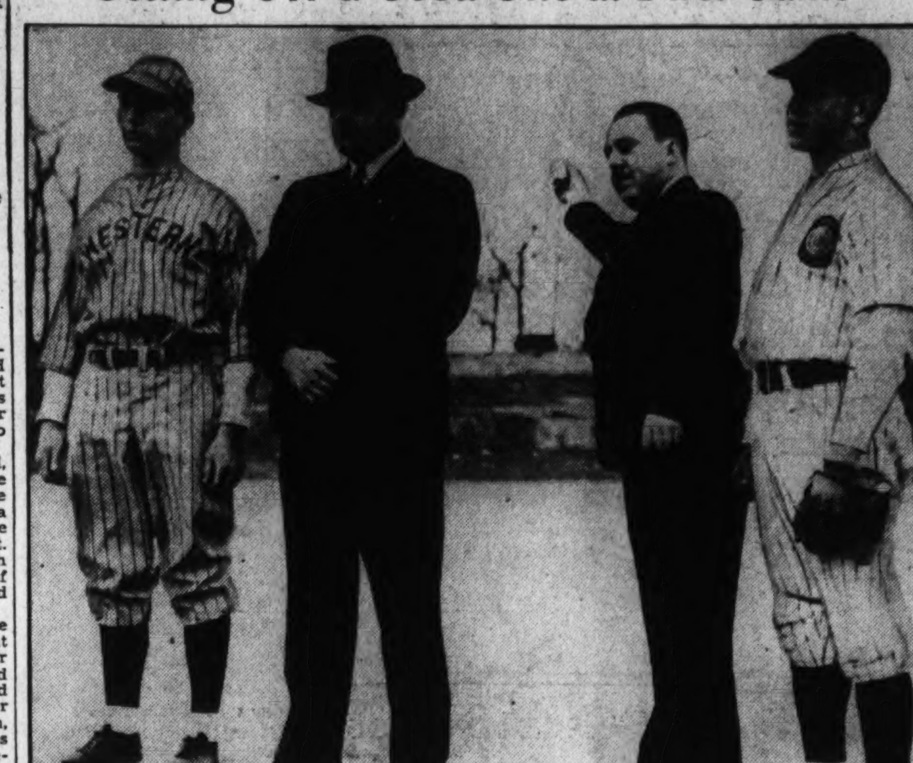

Post Staff Photo.

Under the approving eye of Jack Bentley, former New York Giants pitcher, Richard S. Tennyson, assistant director of playgrounds, throws out the first ball officially opening yesterday's game between National Training School and Western High School. On the left is Bill Edmonston, Western captain; Bentley, Tennyson and Jimmy Smith, Training School field leader.

Chart of Bowie Races

Wednesday, April 1, 1936.

Copyright, 1936, by The Regal Press, Inc. (Daily Racing Form.)

WEATHER, CLEAR. TRACK, FAST.

FIRST RACE—Four furlongs. Purse, $800. For maiden 2-year-old fillies. Start good. Won easily; place driving. Went to post at 2:38. Off at 2:40½. Winner, Shandon Farm's br. f. (2), by Sun Flag—Smacker. Trained by J. J. Greely. Value to winner, $625; second, $100; third, $50; fourth, $25. Time, 0:23 3-5, 0:49.

Horses	Jockeys	Wgt.	Post	Start	¼	Stretch	Finish	Straight
MY ELSIE	(Mauro)	115	9	4	2^{2}	1^{4}	1^{4}	$2.80
TRINA	(Arcaro)	115	8	8	4^{h}	3½	2^{1}	7.20
LADY DAY	(Ray)	115	2	3	1^{h}	2½	3^{h}	11.15
TAP ON	(Peters)	115	1	1	3^{3}	4^{4}	4^{4}	12.40
DROWSY	(Coucci)	115	4	6	7½	6^{8}	5^{8}	4.30
TWEEDY	(Merritt)	115	5	5	6^{1}	5^{3}	6^{8}	6.05
MALISPINA	(Bejshak)	115	7	7	8^{3}	7½	7^{1}	6.75
OZONE	(C. Hanford)	115	3	2	5^{3}	8½	8^{1}	22.25
WHITE SWEETS	(Richards)	115	6	9	9	9	9	23.70

Two-dollar mutuels paid—MY ELSIE, $7.60, $4.50, $3.10; TRINA, $6.60, $4.20; LADY DAY, $6.30.

MY ELSIE was rushed into contention, disposed of the leaders rounding the stretch turn and drew away at the end. TRINA overcame early interference and finished steadily on the inside. LADY DAY showed a good effort throughout. TAP ON saved ground entering the stretch. DROWSY, bothered after the break, took up repeatedly in the early running. TWEEDY raced evenly. WHITE SWEETS dropped back after the break.

SECOND RACE—One and one-sixteenth miles; claiming. Purse, $800. For 4-year-olds and upward. Start good. Won driving; place same. Went to post at 3:09. Off at 3:09½. Winner, William Ryan's ch. h. (6), by Priori—Eurayle. Trained by P. Reuter. Value to winner, $625; second, $100; fourth, $50; third, $25. Time, 0:25, 0:50 3-5, 1:16 3-5, 1:43 4-5, 1:50 4-5.

Horses	Jockeys	Wgt.	Post	St.	¼	½	¾	Str.	Fin.	Straight
EUDES	(Coucci)	111	3	4	3^{1}	1^{1}	1½	2^{1}	1^{ns}	$11.10
THE SINGER	(Ray)	117	6	3	2½	3^{3}	3^{nk}	1½	2^{2}	1.80
FOGARTY	(Green)	106	2	7	7	7	6^{1}	3^{h}	3^{3}	23.75
APATHY	(Decamillas)	110	4	2	1^{1}½	2^{1}½	2^{1}	4^{8}	4^{8}	44.50
BIG RED	(Arcaro)	117	1	1	6^{3}	4^{h}	5^{nk}	5^{1}½	5^{3}	2.15
LATIVICH	(Richards)	117	5	6	4^{h}	6^{3}	4½	6^{3}	6^{4}	3.00
NIGHT RAY	(Peters)	105	7	5	5^{4}	5^{h}	7	7	7	43.05

Two-dollar mutuels paid—EUDES, $24.20, $8.20, $5.50; THE SINGER, $3.90, $3.20; FOGARTY, $5.70.

EUDES was close to the pace from the start, came to the outside in the stretch run and outlasted THE SINGER in the final drive. The latter was rated along under steady restraint, moved into command when urged, but faltered in the final drive. FOGARTY, a trailer in early running, came extremely wide entering the stretch and finished with a rush. APATHY showed an even effort all the way. BIG RED, on the inside, failed to improve his position when called upon. LATIVICH had no excuses.

THIRD RACE—Six furlongs; claiming. Purse, $800. For 3-year-olds and upward. Start good. Won cleverly; place driving. Went to post at 3:40. Off at 3:45. Winner, T. Malone's b. h. (7), by The Porter—Margaret Ogden. Trained by owner. Value to winner, $625; second, $100; third, $50; fourth, $25. Time, 0:23 3-5, 0:48 3-5, 1:14 4-5.

Horses	Jockeys	Wgt.	Post	St.	¼	½	Str.	Fin.	Straight
PORTDEN	(Westrope)	114	9	2	2½	1^{1}½	1½	1^{2}	$6.30
DOGMATA	(Bejshak)	117	8	1	4^{1}	2^{1}	2^{2}	2^{nk}	1.15
PETER PUMPKIN	(Pichon)	104	4	8	8^{h}	5½	3^{h}	3^{1}	97.25
MINTON	(Mauro)	117	2	6	7^{h}	4½	5^{h}	4^{2}	9.40
SANG FROID	(Bryson)	120	6	5	6^{2}	8½	8½	5^{2}	6.65
DORMIDO	(Ray)	112	7	9	9	9	9	6^{2}	160.55
RED BADGE	(Coucci)	112	3	4	3^{1}½	6^{2}	6½	7^{1}	7.20
LOTOFUS	(C. Hanford)	103	1	3	1½	3^{1}½	4½	8^{h}	19.95
GAY MINETTA	(Merritt)	101	5	7	5^{1}	7^{1}	7^{1}	9	13.70

Two-dollar mutuels paid—PORTDEN, $14.60, $5.20, $3.70; DOGMATA, $3.90, $3.00; PETER PUMPKIN, $17.30.

PORTDEN, following the early pace under steady restraint, responded to pressure in the stretch run, but was taken in hand in final 70 yards. DOGMATA broke well and kept on the outside of the leader from the start, made a determined bid in the stretch run, but faltered at end. PETER PUMPKIN came with a rush through the stretch. MINTON was outrun the first part. SANG FROID raced evenly. RED BADGE on the inside all the way. LOTOFUS had early speed and then stopped.

FOURTH RACE—Five and one-half furlongs; claiming. Purse, $800. For 3-year-olds. Start good. Won driving; place same. Went to post at 4:13. Off at 4:14½. Winner, Bomar Stable's b. or br. f. (3), by Jean Valjean—Princess Pan. Trained by R. E. Potts. Value to winner, $625; second, $100; third, $50; fourth, $25. Time, 0:23 3-5, 0:48, 1:08.

Horses	Jockeys	Wgt.	Post	St.	¼	½	Str.	Fin.	Straight
BETH BON	(Bryson)	107	2	2	1^{1}½	1^{3}	1^{2}	1^{3}	$13.30
PATSY BEGONE	(C. Hanford)	105	4	4	3^{h}	4^{h}	2^{2}	2½	20.15
GALMICA	(Mauro)	110	1	6	6	6	4^{1}	3^{2}	17.45
TORITA	(Coucci)	108	5	5	5^{2}	5½	6	4^{h}	1.20
BRIGHT AND EARLY	(G. Watson)	120	3	3	2^{h}	2^{h}	3^{1}	5^{2}	2.30
STE. LOUISE	(Westrope)	110	6	1	4^{3}	3½	5^{1}	6	5.40

Two-dollar mutuels paid—BETH BON, $28.60, $13.10, $10.20; PATSY BEGONE, $14.00, $7.20; GALMICA, $7.30.

BETH BON outran her field from the start, drew away into a a safe lead, was roused entering the stretch, but had speed in reserve at the end. PATSY BEGONE was placed under pressure and finished well. GALMICA, outrun the first part, came to the outside entering the stretch and finished well. TORITA failed to respond when put under pressure and lost ground entering the stretch. BRIGHT AND EARLY stopped badly.

FIFTH RACE—Five and one-half furlongs. Purse, $2,500 added. Inaugural Handicap. For 3-year-olds and upward. Start good (no gates used). Won easily; place driving. Went to post at 4:47. Off at 4:55½. Winner, J. H. Whitney's br. h. (5), by Royal Minstrel—Glade. Trained by W. J. Norton. Value to winner, $2,195; second, $500; third, $250; fourth, $125. Time, 0:23 2-5, 0:48, 1:07 1-5.

Horses	Jockeys	Wgt.	Post	St.	¼	½	Str.	Fin.	Straight
SINGING WOOD	(Richards)	128	9	5	4^{2}	2^{2}	1^{2}	1^{3}	$3.10
STUBBS	(Westrope)	109	10	4	2^{3}	4^{2}	3^{h}	2no	*10.10
NEW DEAL	(Ray)	109	13	9	6^{4}	7^{1}	8^{1}	3^{h}	37.55
GOOD HARVEST	(S. Renick)	117	8	12	9^{h}	8^{1}½	7½	4^{2}	†4.55
PURPLE KNIGHT	(Bejshak)	115	6	3	5^{h}	3½	4^{h}	5^{h}	†
SWASHBUCKLER	(Booker)	109	7	1	1^{1}	1^{1}	2^{h}	6½	*
SAILOR BEWARE	(Coucci)	108	2	2	3^{h}	5^{h}	5^{h}	7^{1}	7.95
BILLY BEE	(G. Watson)	100	1	6	10^{1}	6^{nk}	6^{h}	8^{1}	48.95
BRIGHT LIGHT	(Mauro)	109	12	13	12^{1}	12^{h}	12^{1}	9^{2}	36.70
THE BAILIFF	(Shelhamer)	105	3	11	11^{1}	9^{1}	9^{1}	10½	55.30
GALLOGLASS	(C. Hanford)	105	11	10	7^{h}	11^{1}	11^{1}	11^{1}½	*
BRIGHT HAVEN	(Merritt)	119	4	8	8^{1}½	10^{1}	10^{2}	12^{1}	2.45
VOTE BOY	(Peters)	108	5	7	13	13	13	13	11.70

*Field.
†Vanderbilt entry.

Two-dollar mutuels paid—SINGING WOOD, $8.20, $6.50, $6.10; STUBBS (field), $7.70, $4.60; NEW DEAL, $9.60.

SINGING WOOD improved his position when called upon, moved into command with a rush and drew away through the final furlongs. STUBBS was rushed into contention from the break and had no mishaps. NEW DEAL improved his position on the outside and finished fast through the stretch. GOOD HARVEST closed with good courage from a slow beginning. PURPLE KNIGHT had no mishaps. SWASHBUCKLER showed early speed. SAILOR BEWARE was shuffled back after the break. BRIGHT HAVEN could never get up. BILLY BEE raced evenly. BRIGHT LIGHT dwelt at the break.

SIXTH RACE—One mile and 70 yards; claiming. Purse, $800; for 4-year-olds and upward. Start good. Won driving; place same. Went to post at 5:23. Off at 5:24½. Winner, L. M. Reuter's ch. c. (4), by Supremus—Chacolet. Trained by P. Reuter. Value to winner, $625; second, $100; third, $50; fourth, $25. Time, 0:24 3-5, 0:50, 1:16 2-5, 1:42 4-5, 1:48 1-5.

Horses	Jockeys	Wgt.	Post	St.	¼	½	¾	Str.	Fin.	Straight
CACHALOT	(Coucci)	116	1	5	5^{2}	4^{h}	4^{2}	2½	1^{1}½	$3.45
THE MAULER	(Shelhamer)	111	4	2	2^{1}½	1^{h}	1^{h}	4^{1}	2^{1}	31.95
WAR PLEDGE	(Anderson)	106	2	1	4^{h}	5^{1}½	5^{1}	1^{nk}	3^{h}	10.25
ROUND TABLE	(Arcaro)	117	5	4	1^{1}½	2^{1}½	2^{1}½	5^{2}	4^{h}	2.65
FUSCO	(Bryson)	117	6	3	3^{2}	3½	3^{h}	3^{h}	5^{4}	4.00
HUT	(Horn)	110	3	6	6	6	6	6	6	2.65

Two-dollar mutuels paid—CACHALOT, $8.90, $5.50, $3.90; THE MAULER, $18.20, $7.70; WAR PLEDGE, $4.70.

CACHALOT was taken under steady restraint, moved up under pressure on the outside entering the stretch, disposed of the leaders and drew away. THE MAULER forced the early pace, disposed of ROUND TABLE and came again at the finish. WAR PLEDGE slipped through on the inside entering the stretch and had no mishaps. ROUND TABLE was rushed into command rounding the first turn and had no mishaps. FUSCO made a determined bid nearing far turn and then stopped. HUT was outrun.

SEVENTH RACE—One and one-sixteenth miles; claiming. Purse, $800. For 4-year-olds and upward. Start good. Won driving; place same. Went to post at 5:54. Off at 5:54½. Winner, L. Haymaker's ch. g. (4), by Blind Play—Top Lady. Trained by owner. Value to winner, $625; second, $100; third, $50; fourth, $25. Time, 0:24 3-5, 0:49 3-5, 1:16 3-5, 1:44, 1:52 1-5.

Horses	Jockeys	Wgt.	Post	St.	¼	½	¾	Str.	Fin.	Straight
PLAYMORE	(Palumbo)	112	3	6	5^{2}	4^{2}	1^{h}	1^{ns}	1^{ns}	$14.85
DANCING CLOUD	(G. Watson)	110	1	2	3^{2}	2½	2^{h}	2^{1}	2^{2}	3.05
JAMUL	(Horn)	112	2	1	1^{1}½	1^{h}	3^{1}	3^{3}	3^{4}	9.40
ZEMBLA	(C. Hanford)	106	8	7	7^{10}	7^{10}	5^{1}	4^{1}	4^{2}	3.70
HURRAY	(Merritt)	105	4	3	2^{1}	3^{2}	4½	5^{2}	5^{2}	25.50
SAINT KITTS	(Ray)	114	7	5	6	6^{1}	6^{1}	6½	6^{h}	2.25
SILENCE III	(Westrope)	116	6	8	8	8	8	7½	7^{2}	9.50
SILENT DON	(Peters)	110	5	4	4½	5^{4}	7½	8	8	38.70

Two-dollar mutuels paid—PLAYMORE, $31.70, $10.80, $6.30; DANCING CLOUD, $5.90, $4.70; JAMUL, $5.60.

PLAYMORE was rated along steadily, improved his position when called upon and held on gamely all through the stretch drive. DANCING CLOUD saved much ground rounding the far and stretch turn and had no mishaps. JAMUL was rushed into command after the break, but bore out entering the stretch run and came again at the end. ZEMBLA began slowly, but finished fast on the outside of the leaders. HURRAY was bearing out going to first turn. SAINT KITTS had no mishaps.

Western Slugs Way to 17-6 Triumph Over National Training.

WESTERN HIGH opened its baseball season auspiciously yesterday, pounding out a 17-to-6 victory over National Training School on the latter's field. The game was called at the end of the fifth inning because of darkness.

Although Coach Cliff Moore required Lee Kushmain to pitch only two innings, the rookie was given credit for the win, his teammates crashing through with 10 runs in the two heats. Western piled up a total of 17 runs before the Trainers were able to score.

The home team took advantage of a Western slump in its half of the fifth, scoring all its runs.

Workouts at Bowie

Three-eighths Mile.

Spitten Image	:37 2-5
Sun Apollo	:37 2-5
Barney Sexton	:43
Politen	:54
One-half Mile.	
Braving Danger	:52
Aura	:53
Phrixus	:53
Count Dean	:52 3-5
Red April	:53 1-5
Mad Frump	:52 3-5
Cinar	:53
Rough Player	:54
Five-eighths Mile.	
Steel Cutter	1:03 2-5
Three-quarters Mile.	
Cantersine	1:20
Sun Abbot	1:21
Captain Jinks	1:20
Starry Knight	1:19 2-5
Don Manuel	1:22
Senator	1:21
One Mile.	
Accolade	1:56

Oaklawn Park Entries.

FIRST RACE—Oaklawn course; purse, $500; claiming; for 3-year-old maidens.
1 Impatient 107 | 7 Enimrac 109
2 Scott Brigade 109 | 8 Rivram 104
3 Out Wit 104 | 9 Buck Private 109
4 Arthur M. 109 | 10 Ballad Singer 104
5 Bank Me 109 | 11 Sister Jean 104
6 Blue Ridge Lad 109 | 12 Hasty Rock 112

SECOND RACE — Oaklawn course; purse, $500; claiming; for 4-year-olds and upward; fillies and mares.
1 *Sweet Peach 105 | 6 *Billies O'han 110
2 Minna 115 | 7 Oil Queen 110
3 *Peggy Pat 105 | 8 *Morley Firth 110
4 Hasel Brown 110 | 9 *Tody Con 105
5 *Maddening 110 | 10 Peggy J. 110

THIRD RACE—Oaklawn course; purse, $500; claiming; for 4-year-olds and upward; fillies and mares.
1 *Jockana 105 | 6 *Miss Moo 110
2 Rolanda 110 | 7 Sister Vinie 110
3 *Parma Violet 105 | 8 *Colleen B. 105
4 Valley 110 | 9 *Idle Victory 105
5 Paradise Maid 115

FOURTH RACE — Oaklawn course; purse, $500; claiming; for 4-year-olds and upward.
1 Mario 110 | 6 Nyack 107
2 First Try 113 | 7 *Deferred 106
3 *Even's Gown 106 | 8 Capitalist 116
4 *Alkali 102 | 9 Small Change 116
5 *Grattan 105

FIFTH RACE—One and one-sixteenth miles; purse, $500; claiming; for 4-year-olds and upward.
1 Flying Dere 108 | 5 Bethle'm Star 116
2 *Santerno 111 | 6 *Mission Time 111
3 Paul T. 116 | 7 *My Ideal 104
4 Rapid Prince 100

SIXTH RACE—One mile and 70 yards; purse, $500; claiming; for 4-year-olds and upward.
1 Caterer 113 | 7 Nodaway 106
2 Lightin Bill 113 | 8 Her Hero 103
3 Flying Flynn 113 | 9 Crabtree 116
4 *Bangobar 108 | 10 *Donnie W. 111
5 *Northern Sir 108 | 11 Brown Wren 108
6 Cerro 113 | 12 *Young John 108

SEVENTH RACE—One mile and 70 yards; purse, $500; claiming; for 4-year-olds and upward.
1 Terrazzo 113 | 7 Ogle 108
2 *Prince W'end 108 | 8 *Little Bub'les 103
3 Red Label 108 | 9 Valley Rose 103
4 *Dr. Jillson 108 | 10 Uppercut 113
5 Pompous Peter 113 | 11 Meany 113
6 *Lakar 103 | 12 *Brookhattan 111

Arlington Downs Entries.

FIRST RACE—Waggoner course; purse, $800; claiming; for 3-year-olds.
1 Payne 110 | 5 *Rainy Weather 103
2 Toney Boy 116 | 6 Kate Gr'naway 111
3 Chilhee 110 | 7 *Torcheen 111
4 Count Cotton 104

SECOND RACE — Waggoner course; purse, $800; claiming; for 3-year-olds.
1 Retired 105 | 5 Sailors Gift 111
2 *Lassies Son 101 | 6 *Nedvive 100
3 *Wardell Or'nt 105 | 7 *Brides Delight 108
4 Early Call 106

THIRD RACE—One one-sixteenth miles; purse, $800; claiming; for 4-year-olds and upward.
1 Infinitate 115 | 6 Peedeeque 113
2 *Wise Advocate 111 | 7 *Noah's Pride 113
3 Kievson 111 | 8 *Dancing Boy 111
4 *Our Admiral 113 | 9 *Strideaway 110
5 *Hokuao 111

FOURTH RACE—Six furlongs; purse, $800; claiming; for 4-year-olds and upward.
1 Golden Fate 110 | 5 *Whisking 105
2 Prince Sp'ndor 105 | 6 *Fire Advance 106
3 Indiantown 111 | 7 Garden M'ssage 104
4 Colonel Ed 110

FIFTH RACE—One mile and 70 yards; the Houston; purse, $1,000; allowances; for 3-year-olds.
1 Tugboat Frank 109 | 5 Miss Diavolo 104
2 Flag Cadet 100 | 6 Continuity 104
3 Waxing 109 | 7 Miss Bam 104
4 Wise Will 109

SIXTH RACE—One and one-sixteenth miles; purse, $800; claiming; for 3-year-olds.
1 *Muscle In 110 | 5 Miss Petrina 103
2 *Miss Anthony 105 | 6 Whiskarita 103
3 *Barrette 105 | 7 Still Alarm 106
4 Mathieson 115 | 8 Mild Manners 110

SEVENTH RACE—One mile and 70 yards; purse, $800; claiming; 4-year-olds and upward.
1 *Flying Red 103 | 6 *Sherron 113
2 Zenka 106 | 7 Moon Moss 103
3 *William V. 107 | 8 *Flower Day 108
4 *Shalot 113 | 9 *Centennial 110
5 *Astra 113

EIGHTH RACE—One mile and 70 yards; purse, $800; claiming; for 4-year-olds and upward.
1 *Sleepy Joe 113 | 6 *Ancelot 113
2 Charlie Chan 115 | 7 *Bugaboo 110
3 Axial 108 | 8 *Damascene 110
4 Thistle Jock 108 | 9 Declaration 115
5 *Mymiss 105 | 10 Captain Red 112

Maryland Rally Fails; Cornell Wins, 7-6

Ithacans Finally Score; Vic Willis Is Wild on Mound.

AFTER failing in three successive contests, Cornell University downed Maryland's baseball team, 7 to 6, at College Park yesterday in weather more suited to ice hockey than the diamond pastime.

The Old Liners rallied in the late stages after trailing by a big margin for seven innings and nearly squeezed through for a victory.

Cornell was leading, 7 to 2, going into the last of the eighth, when the Terrapins scored three runs. In the ninth Maryland counted another marker and had the tying and winning runs on base when Stonebraker flied out to First Baseman Florence for the final out.

Vic Willis, the Old Liners' 6-foot-4 right-hand ace, started his first game with little success. For the most part, he was unable to locate the plate, and when he did manage to do so, his offerings were kindly greeted by the Ithacans. He yielded six runs from five passes and four safeties in the first three innings.

Ched Beebe, who replaced him in the fourth, held the visitors to three bingles and one run the remainder of the route.

Jack Batten, on the mound for Cornell, hurled effectively for the first seven innings, though he was nicked for two runs in the fourth. However, he weakened perceptibly in the late innings and barely managed to stay the route.

Waverly Wheeler and Jack Stonebraker were the only Old Liners able to get as many as two bingles. Charlie Keller, Maryland's sensational hitting shortstop, was held without a safety by Batten. He flied twice to the outfield and rolled to the infield twice.

Cornell.	AB	H	O	A	Maryland.	AB	H	O	A
Ros'heck.lf	5	2	1	0	Thomas.rf.	3	0	0	0
Bu'hout.rf.	4	0	2	0	Buscher.rf.	2	1	2	0
McN'ara.3b	3	1	0	1	Wheeler.3b	4	2	0	2
Downer.cf.	5	1	5	0	S'braker.2b	5	2	3	1
Kreimer.2b	2	1	1	1	Keller.ss	4	0	0	2
Doering.c.	3	0	7	0	Bryant.cf.	4	0	3	1
Flor'ce.1b.	3	1	9	0	McC'thy.1b	4	1	11	0
Schr'rer.ss	3	0	2	5	Eagen.lf.	2	0	2	0
Batten.p.	4	1	0	2	Daly.lf	1	0	0	0
					Gormley.c.	4	1	6	3
					Willis.p.	1	1	0	2
					Beebe.p.	2	1	0	2
					*Dudley	0	0	0	0
Totals	32	7	27	9	Totals	36	9	27	12

†Batted for Beebe in ninth.

Cornell	1	0	5	1	0	0	0	0	0	—7
Maryland	0	0	0	2	0	0	0	3	1	—6

Runs—Rosenheck (3), McNamara, Dower, Kreimer, Doering, Buscher, Wheeler (2), Stoebraker (2), Gormley. Errors—Rosenheck (2), Stonebraker, McCarthy, Eagen, Gormley. Stolen bases—Rosenheck, Buckhout. Sacrifices—Buckhout, Schaehrer. Double plays—Willis to Gormley to McCarthy. Left on bases—Cornell, 5; Maryland, 6. First base on balls—Off Batten, 3; off Millis, 5; off Beebe, 1. Struck out—By Batten, 7; by Willis, 2; by Beebe, 2. Hits—Off Willis, 4 in 3 innings; off Beebe, 3 in 6 innings. Wild pitch—Batten. Passed ball—Gormley. Losing pitcher—Willis. Time of game—2 hours 10 minutes. Umpires—White and Cox.

Tropical Park Results.

By the Associated Press.

FIRST—Six furlongs; purse, $700; claiming; maiden 3-year-olds and upward.
Count Ten, 110 (Renick) 4.50 2.70 2.20
Miss Aline, 105 (M. Fallon) 7.70 3.70
Byrdrye, 110 (T. Malley) 2.50
Uncle Mike, Sheila K., Tumbling Glass, and Mine Boy also ran. Time, 1:13.

SECOND—Six furlongs; purse, $700; claiming; for 3-year-olds.
Amqui, 106 (I. Hanford) 4.60 3.50 2.40
Brother Newt, 110 (Maschek) 6.00 4.20
Ned's Affinity, 111 (Dabson) 3.30
Masked Smile, Vitofol, Little Doll, Irish Hero and Eddie C. also ran. Time, 1:12 2-5.

THIRD—Six furlongs; purse, $700; claiming; for 3-year-olds.
Say Do, 111 (I. Hanford) 3.30 2.80 2.40
Matapeake, 110 (Dabson) 12.20 5.70
Moriute, 105 (Renick) 3.90
Blakeen, Chryseis, Genesis, Krona, Carlesta also ran. Time, 1:11 4-5.

FOURTH—Five and a half furlongs; purse, $700; claiming; for 3-year-olds and upward.
Old Reb, 116 (Pollard) 27.90 9.50 4.60
Rebekah, 100 (Seabo) 3.80 2.90
†St. Moritz, 111 (Fisher) 3.20
Little Lie, Chin E. Empress, Grannys Trade, †Dark War, Phildia and Herondas also ran. Time, 1:04 4-5.
†Mrs. C. Tumin entry.

FIFTH—Four furlongs; The Sevoria; purse, $800; allowances; 2-year-olds.
Proph, 113 (J. Renick) 11.90 8.30 5.40
Monon Lad, 113 (Dabson) 11.10 6.20
Maestrom, 105 (Greer) 5.80
Oddesa Girl, Grey Shot, Chanting, Cosette and Moss Gal also ran.

SIXTH—One and one-sixteenth miles; The Newspaper Guild Handicap; purse, $1,000; Class C; 3-year-olds and upward.
‡Brown Feathers, 113 (Steffen) 4.00 2.40 2.20
Bird Flower, 108 (J. Renick) 5.40 3.50
‡Chasar, 117 (Litzenberger) 2.20
Wild Turkey, Mountainy Man, †Brandon Prince and †Knave also ran. Time, 1:45 1-5.
†G. H. Emick entry.
‡Mrs. Emil Denemark entry.

SEVENTH — One and one-sixteenth miles; purse, $800; claiming; for 3-year-olds.
Crinoline, 107 (I. Hanford) 3.00 2.40 2.20
Min Ormont, 105 (M. Fallon) 4.90 2.50
Jaber, 110 (Rosen) 2.40
Brilliant Light and Hi-Well also ran. Time, 1:46.

EIGHTH—One and one-sixteenth miles; purse, $700; claiming; for 3-year-olds and upward.
Boocap, 108 (M. Fallon) 4.60 3.40 2.40
Flag of War, 113 (Kastner) 7.00 5.10
Mixed Party, 105 (I. Hanford) 3.70
Bullfinch, Home Work, Colorist and Lady Genie also ran. Time, 1:45 2-5.

Oaklawn Park Results.

By the Associated Press.

FIRST—Oaklawn course; purse, $500; purse, $500; claiming; 4-year-olds and upward.
Earth Shaker, 112 (McCray) 33.30 11.30 5.70
Goforth, 112 (Burrill) 2.90 2.50
Eddie Heick, 109 (Elston) 2.90
Mahl, Tombereau, Steponit, Ima Dreamer, Hell Diver also ran. Time, 1:10 3-5.

SECOND—Oaklawn course; purse, $500; claiming; 4-year-olds and upward.
Red Basil, 109 (Mozer) 3.40 3.50 3.40
*B. Baron, 109 (Griffin) 12.20 5.60
Ante Bellum, 109 (Phillips) 4.80
Main Event, Gingery, *Nyack, Her Gigolo, Sir Koster, Tidetime, Honey All, Title Oak also ran. Time, 1:10.
*Field

THIRD—Oaklawn course; purse, $500; claiming; 3-year-olds.
Ina Dear, 101 (Tinker) 6.80 2.80 2.40
Peter Pepper, 111 (Mozer) 2.40 2.10
Willow Wood, 111 (Louman) 2.90
Rapparee, Lady Thatcher, Onslaught and Grandma's Boy also ran. Time, 1:10 3-5.

FOURTH—Oaklawn course; purse, $500; claiming; 4-year-olds and upward.
Ramrod, 116 (Montgomery) 13.20 5.80 3.80
Jadaan, 113 (Vail) 5.70 3.60
Playmaster, 113 (J. Tinker) 4.30
Lamporte, Harvey G. O. and Mario also ran. Time, 1:09.

FIFTH—Oaklawn course; the Como Hotel Handicap; purse, $800; 3-year-olds and upward.
Patriotic, 119 (Phillips) 3.20 2.40 2.20
Aunt Myrtle, 95 (Barnett) 3.20 2.30
Allen Z., 112 (Carroll) 2.20
My Blaze, Walter Morton also ran. Time, 1:08 3-5.

SIXTH—One and one-sixteenth miles; purse, $600; claiming; for 4-year-olds and upward.
Stone Martin, 116 (Arnold) 13.40 4.80 4.10
Pat C., 113 (Barnett) 2.70 2.60
Handsome Hal, 111 (Tinker) 3.20
Neverfade, Miss Firefly and Dancing Spirit also ran. Time, 1:45

SEVENTH—One and one-sixteenth miles; purse, $500; claiming; for 4-year-olds and upward.
Foolhardy, 108 (Tinker) 7.50 3.80 3.10
Waswanappi, 111 (Dias) 3.90 3.60
Pandan, 110 (Louman) 7.40
Royal Treasure, Beige, Scarp, Ned O., King Pin also ran. Time, 1:46 4-5.

El and Joe—They Went Away

Post Staff Photo.

El Brookman, left, and Joe Petro, right, 135-pound and 112-pound performers from the Metropolitan Police Boys' Club, who went away yesterday to the Junior National A. A. U. boxing tournament starting in Providence today. On Brookman's left are Trainer Bob Clark and Assistant Director Morris Fox.

At the Post . . .

with **Bill Bennings.**

Bowie Race Track, Md., April 1.

Dear Al:

The Maryland season wasn't officially under way until the third race, when Clocker Mike arrived. Despite the fact that he has been in Florida all winter he has a pool-room pallor, but otherwise looks good. He must have invested some of the shipping money I sent him in a Tropical Park winner, for he was well groomed. After reporting, Mike passed the press box several times, always in a hurry. Finally I stopped him and asked, "Why all the moving around, Mike? Are the cops chasing you?" And he answered, "No, I want everybody to see this suit before it gets old." Despite the fact that I wasn't jinxed by the Beat-Bill-Bennings Contest, I had my troubles getting into the winning circle. It was not until Cachalot came dashing home in the sixth race that I was able to cash a winning ticket. However, Cachalot was my best bet, which helps. With Clocker Mike here and Trainer Joe reported on the way (we may find him when they unload all the horse cars), I expect things to hum from a Bennings angle.

BILL.

First race—Tall Oak ran a fair race at Santa Anita and appears to be in a spot that points to a graduation. **Slump** also received education on the West Coast. Maybe prominent. **Foolem** to take care of the others.

Second race — Acautaw was scratched yesterday and may get the mud he likes today. This one won his first race in the mud at this track. **Vanda Cerula** has improved and promises to do a lot of running here. **Boocord** to gather the show money.

Third race—Camino Real was a consistent winner hereabouts last fall and arrived here sharpened by Florida racing. This is the right sort of company. **Sunned** and **Maid of Arches** should not be far out of it.

Fourth race—The Bomar entry of **Blue Alice** and **Forest Play** seems well placed in this short sprint. The first named is the chief reliance of the pair and has been working briskly. **Sumac** moves up a bit but is reported to be sharp. **Reigh Tetrach** for the minor award.

Fifth race—Dreel, of the Vanderbilt entry, appears to be the best bet of the day. This one has been burning the track in trials and any price will be a good one. **Headin Home** and **Warren Jr.** to complete the money picture.

Sixth race—Venetian should exhibit a stretch punch here that may bring a set of brackets. I'm taking my chance. **Lone Hand** and **Billowy Wave** for the place and show.

Seventh race—Quiet Please is a possible long-shot winner in the finale. **Bright Emerald** and **Phrixus** for the remainder.

Best bet—Acautaw.

Arlington Downs Results.

By the Associated Press.

FIRST—Four and half furlongs; purse, $800; claiming; 2-year-olds.
Lucky Color, 119 (Rob'tson) 3.90 2.80 2.40
Rough Creek, 108 (Nolan) 8.00 4.40
Phalazetta, 110 (Beck) 3.80
Cuban Boy, Quindaro, Uvalde, Orthodox also ran. Time, 0:54 4-5.

SECOND—Six furlongs; purse, $500; claiming; 3-year-olds and upward.
Transport, 104 (Bram'er) 5.90 4.30 4.10
La Junta White, 98 (Deering) 15.30 10.80
Transen, 107 (Nolan) 3.70
Marcia, Joe Jay, Poly Royal, *Bourbon Rose, Tom Proctor, *Myrtle Brooks, Coya, Albane, *Tienette also ran. Time, 1:14.
*Field.

THIRD—Waggoner course; purse, $800; claiming; 4-year-olds and upward.
Renaissance, 104 (Hightshoe) 54.80 13.70 7.40
Miss Webb, 102 (Nolan) 7.00 4.40
Ima Count, 106 (Parke) 3.40
Jean Lee, Die Hard, Oscillation, Master Time, John Bane, Johnnie D. also ran. Time, 1:10 1-5.

FOURTH—Waggoner course; purse, $800; claiming; 4-year-olds and upward.
Bartering K., 106 (Corbett) 5.50 3.30 2.40
Judge Leer, 106 (Pierson) 6.00 4.00
Trinchera, 107 (Haas) 3.00
Pharatime, Our David, Molly Greenock, Cutie Face, Satrapal, Hastinola and High Image also ran. Time, 109 1-5.

FIFTH—Waggoner course; purse, $800; claiming; 4-year-olds and upward.
Zevson, 111 (Thornton) 13.30 7.30 4.20
Maystick, 112 (Jacobs) 14.20 8.80
*Glynson, 104 (Hightshoe) 7.40
Wise Anne, *Baldcrest, Khamseen, Jack Conner, The Pelican, Clarify, Bert Reid, The Darb also ran. Time, 1:10.
*Field.

SIXTH—One mile and 70 yards; The Blackstone Handicap; purse, $1,000; for 3-year-olds and upward.
Crofter, 110 (Brammer) 14.80 6.20 3.30
Bold Lover, 114 (Allen) 5.80 3.60
Woodlander, 108 (Dudley) 2.90
Chanceview, South Gallant and Martin Barton also ran. Time, 1:42 3-5.

SEVENTH—One and one-eighth miles; purse, $800; claiming; for 4-year-olds and upward.
Lonesome Pine, 105 (Pierson) 48.40 12.20 8.10
Lonmeg, 100 (Brammer) 3.30 2.70
Vin Noir, 107 (Haas) 3.80
Retribution, All Bays, Jodhpur, Thundertone and Para Four also ran. Time, 1:53 4-5.

EIGHTH—Mile and an eighth; purse, $800; claiming; 4-year-olds and upward.
Dark Vision, 105 (Rukas) 20.40 11.50 8.20
Caw Caw, 107 (Pierson) 5.30 3.60
Natalie Mae, 102 (Grill) 4.10
Show Boy, Allenfern, Augeas, Sergeant Hill, Sweeperman and Pent House also ran. Time, 1:55.

Tropical Park Entries.

By the Associated Press.

FIRST RACE—Five and one-half furlongs; purse, $700; claiming; for 3-year-olds.

No.	P.P.	Horse and Jockey.	Wgt.	Odds.
6	1	*Tramway (Hanford)	109	2-1
7	2	*Zowie (Fallon)	99	6-1
8	3	*Old Ironsides (Hanford)	104	2-1
1	4	Budding (Maschek)	109	30-1
2	5	*Prince Danny (Greer)	107	8-1
3	6	*Balaath (Kastner)	99	8-1
4	7	Fancy Clothes (Renick)	104	30-1
5	8	*Krona (Monti)	107	7-2

SECOND RACE—Four furlongs; purse, $700; claiming; for 2-year-olds.

5	1	Cathy P. (Steffen)	108	5-1
6	2	†Ubald G. (Dabson)	114	4-1
7	3	*Hildur Queen (Kastner)	100	15-1
8	4	Gloss (Rosen)	108	30-1
1	5	Little Audrey (Renick)	108	5-1
2	6	†Brush Handle (Dabson)	108	4-1
3	7	Legion (Litzenberger)	115	7-5
4	8	*Tale of Woe (Hanford)	104	4-1

†J. U. Gratton and C. S. Bromley entry.

THIRD RACE—Six furlongs; purse, $700; claiming; for 4-year-olds.

5	1	*Dean Swift (Jackson)	110	4-1
6	2	Air Line (Rosen)	115	5-2
7	3	Krakatoa (Malley)	113	15-1
8	4	Shepherd Boy (Madeley)	115	5-1
9	5	Morgil (Wholey)	112	30-1
1	6	*Queen Vic (Fallon)	102	5-1
2	7	*Scintilla (Hanford)	103	6-1
3	8	*Chance Favour (Dunbar)	102	30-1
4	9	Gallic (Landolt)	112	8-1

FOURTH RACE—Six furlongs; purse, $700; claiming; for 4-year-olds and upward.

11	1	*Lady Pal (Kastner)	102	4-1
12	2	Regula Baddun (Rosen)	118	2-1
6	3	*Ree (Fallon)	100	20-1
7	4	Guilder (Renick)	118	15-1
8	5	Bocasette (Wholey)	110	30-1
9	6	*Scotch Queen (Hanford)	106	3-1
10	7	*Chauvenet (Jackson)	107	30-1
1	8	Close Call (Steffen)	116	10-1
2	9	Balmacan (Malley)	116	8-1
3	10	Eddie J. (Steffen)	110	8-1
4	11	*Maple Queen (Kastner)	106	10-1
5	12	Kapena (Madeley)	118	15-1

FIFTH RACE—Six furlongs; purse, $700; claiming; for 3-year-olds.

5	1	*Over Yonder (Hanford)	107	3-1
6	2	*Miss Subway (Fallon)	110	7-5
7	3	Crataegus (Hunter)	115	20-1
1	4	*Inflame (Hanford)	110	3-1
2	5	*Good Omen (Jackson)	105	5-1
3	6	Lum Joy (Renick)	112	20-1
4	7	Adolf (Seabo)	115	12-1

SIXTH RACE—One mile; purse, $700; claiming; for 3-year-olds.

4	1	Sweet Susan (Maschek)	110	2-1
5	2	Johnny Tight (Renick)	110	20-1
6	3	*Jerry H. (Kastner)	105	4-1
1	4	*Galloping (Hanford)	105	3-1
2	5	Dame Quickly (Seabo)	107	3-1
3	6	*Sun Camp (Jackson)	100	8-1

SEVENTH RACE—One and one-sixteenth miles, purse, $700; claiming; for 4-year-olds and upward.

6	1	Gay Sympathy (Renick)	108	15-1
7	2	Jezreel (Pollard)	112	20-1
8	3	Drusus (Wright)	117	4-1
9	4	*Motley (Hanford)	108	8-1
1	5	Night Serge (Malley)	114	3-1
2	6	*Herowin (Kastner)	109	15-1
3	7	*Parity (Fallon)	109	10-1
4	8	Palasa (Renick)	112	10-1
5	9	Red Roamer (Wholey)	112	5-1

EIGHTH RACE—One and one-sixteenth miles purse, $700; claiming; for 4-year-olds and upward.

7	1	*Polisher (Greer)	110	8-1
8	2	Lady Kiluna (Wholey)	110	30-1
9	3	*Tolimata (Fallon)	105	8-1
10	4	*Mathias (Fallon)	110	10-1
11	5	*Chicle Ship (Kastner)	105	30-1
1	6	*Thatchesta (Dunbar)	105	15-1
2	7	Nourrice (Maschek)	110	30-1
3	8	*The Aenead (Hanford)	110	4-1
4	9	*Madwind (Jackson)	110	3-1
5	10	*Dark Mission (Kastner)	110	15-1
6	11	*Prohibition (Monti)	110	4-1

*Apprentice allowance claimed.
Weather, clear; track, fast.

Tommy Doerer Rock Creek Medalist

Leads Field in Annual Tourney With 75; Only Four Break 80.

TOMMY DOERER, Jr., son of a well-known District cartoonist, shot a 75 yesterday to win the medal in the 18-hole qualifying round of the Rock Creek relief golf tournament.

Doerer was only one of four golfers who broke 80 over the wind-swept, hilly Rock Creek layout. The others were B. K. Yount, 16-year-old St. Alban's player, and Ed Burns, course manager, who shot 77s each, and Bob Leapley, who tallied a 78.

The medalist went out in 40, and returned in 35, 1 over par. Master Yount made a second nine comeback, shooting a 36 after taking 41 blows on the outgoing side.

Three flights of golfers will begin play this morning. Two rounds are scheduled today, the semifinals and finals tomorrow. Money from the entry fees will be turned over to the Red Cross.

Doerer's first-round opponent is Bob Leapley. Medalist's card and pairings follow:

Out .... 4 5 4 5 4 5 4 4 5—40
In .... 5 3 4 3 3 6 4 3 4—35—75

First Flight.

10:00, Tommy Doerer (75) vs. Bob Leapley (78); 10:05, W. F. Parke (82) vs. Pat Atell (81); 10:10, Eddie Stolark (80) vs. Ernie Garlem (82); 10:15, B. K. Yount (77) vs. Ed Burns (77).

Second Flight.

9:35, N. L. King (86) vs. Ray Alexander (91); 9:40, Bill Wilhelm (83) vs. John Gannon (83); 9:45, James Gannon (91) vs. Henry Peel (85); 9:50, R. E. Greene (92) vs. Reds Wolford (87).

Third Flight.

9:00, B. Pikutart (92) vs. Dr. W. P. White (100); 9:10, W. H. Bissell (94) vs. R. J. Boucher (93); 9:20, Thomas Claggett (93) vs. M. McNeill (102); 9:25, A. C. Nelson (102) vs. F. M. McAleavey (92).

Racing Selections

Tropical Park.
(For fast track.)
1—Zowie, Tramway, Krona.
2—Legion, Tale of Woe, Cathy P.
3—Air Line, Shepherd Boy, Gallic.
4—Regula Baddun, Balmacan, Guilder.
5—Miss Subway, Infalem, Adolf.
6—Dam Quickly, Sweet Susan, Galloping.
7—Drusus, Night Serve, Parity.
8—Madwind, Tolimata, Prohibition.
Best bet—Air Line.
—By the Louisville Times (AP).

Oaklawn Park.
(For fast track.)
1—Outwit, Bank Me, Buck Private.
2—Billie's Orphan, Maddening, Sweet Peach.
3—Rolanda, Jockana, Miss Moo.
4—Grattan, Capitalist, Small Change.
5—Mission Time, Santerno, My Ideal.
6—Donnie W., Brown Wren, Northern Sir.
7—Brookhattan, Uppercut, Ogle.
Best bet—Donnie W.
—By the Louisville Times (AP).

Arlington Downs.
(For fast track.)
1—Toney Boy, Kate Greenaway, Rainy Weather.
2—Early Call, Bride's Delight, Retired.
3—Noah's Pride, Kievson, Our Admiral.
4—Golden Fate, Indiantown, Garden Message.
5—Miss Bam, Miss Diavolo, Waxwing.
6—Muscle In, Whiskarita, Mathieson.
7—Sherron, Shalot, Astra.
8—Captain Red, Damascene, Thistle Jack.
Best bet—Noah's Pride.
—By the Louisville Times (AP).

BOWIE RACES
Buses Leave 1416 F St.
1:15 P. M.
$1.00 Round Trip
Phone Nat. 1075
Capital Transit Co.

BOWIE RACES
BUS VES
619 12th St. N.W.
1 P. M.
$1.00 Round Trip
WASH., VA. & MD. COACH CO.
Arnold operated. NA. 7397.

Bowie Races
2 TICKETS FOR $1.50
SINGLE ROUND TRIP
TICKET $1.00
NEW COACHES — Catch the Daily Double Special. Leaves 12:30 noon. Others leaving at 12:45. Last coach leaves at 1:00 P. M. From bus terminal on the N. W. corner of 12th and New York Ave. N.W., just diagonally across the street from W. B. & A. Terminal.

James Is Still on the Job
Phone POtomac 4811

direct to
BOWIE RACES Weekdays APRIL 1-11
SPECIAL RACE TRAIN
$1.00 Round Trip from WASHINGTON
Lv. Washington . . . 1:10 P.M.
Ar. Bowie Race Track . 1:50 P.M.
First Race—2:30 P.M.
Returning from track immediately after last race
PENNSYLVANIA RAILROAD

The Post's Consensus at Bowie

Consensus of Leading Handicappers.

First race	Second race	Third race	Fourth race	Fifth race	Sixth race	Seventh race
Tall Oak (32)	Acautaw (36)	Camino R. (36)	Gold Clip (23)	Duel (32)	B. Wave (24)	Bright. E. (28)
Slump (21)	Bally Bay (22)	Sunned (18)	Reigh T. (20)	B'helor D. (24)	Lone Hand (19)	Cinar (26)
Foolem (14)	V. Cerulea (15)	My C'elor (12)	Bogertin (10)	Warren Jr. (10)	U Demon (11)	Q't Please (23)

Bennings (Washington Post)

Tall Oak	Acautaw	Camino Real	Bomar entry	Dreel	Venetian	Quiet Please
Slump	Vanda Cerula	Sunned	Sumac	Headin Home	Lone Hand	Brt. Emerald
Foolem	Boocord	Maid of Arches	Tetrach	Warren Jr.	Billowy Wave	Phrixius

Best bet—Acautaw.

Louisville Times (Associated Press)

No selections.	Acautaw	Camino Real	Pocket Piece	Vanderbilt entry	Canimar	Brt. Emerald
	Vanda Cerula	Overstimulate	Hats Off	Headin Home	Tuleyries	Phrixius
	Bally Bay	Lt. Greenock	Blue Prince	Bacon	Venetian	Strophe

Best bet—Vanderbilt entry.

Guyon Confident Eastern Will Retain Court Tourney Title

Squad Rests For Game Tonight

Brockton, Mass. Champs to Be First Tourney Opponents.

By John R. Vosburgh.
A Staff Correspondent.

NEW YORK, April 1.—Eastern High's championship basketball team was already doing some serious resting up for the seventeenth annual Eastern States Tournament as it passed through this city tonight. Some of the boys had snatched a wink now and then before they were well out of Maryland.

Eastern tomorrow will open them. Eastern tomorrow will open defense of the championship it won last year against Brocketon High, Massachusetts State champion, at 9 p. m.

All dressed up in their Sunday best, the players quickly made themselves at home aboard the Congressional Limited. In fact, the train had scarcely left Union Station at 4 p. m. before the eight players had largely appropriated the greater part of one car.

In addition to Coach Charlie Guyon, the team is accompanied by A. H. Gregory, president of the Eastern High Parent-Teacher Association and Assistant Principal Thomas Holmes. The players en route are Capt. Chick Hollidge, Lavelle Dean, Red Scheible, Buddy Shaner, Bill Buckholtz, Clint Quantrille, Chick Colley and Alan Miller.

Departure Lacks Fanfare.

Departure from Union Station was hardly befitting that of a three-time inter-high champion. There was no cheering nor enthusiastic sendoff, and Buddy Shaner, the crooning center, even declined to warble a farewell lullaby. However, the small group of followers present, who have come to regard championships by Eastern almost as a matter of fact, were rewarded by hearing Coach Charlie Guyon expostulate on the team's chances.

"We're going up there to win," said the chief, his foot on the lower step of a parlor car. "We've got a great ball club and it will take a great ball club to beat us. By golly, we're not going up there just for the trip."

The chief was especially gratified at the result of Eastern's game with an all-star Government team last night at Tech when the high school turned back the college men, 35 to 19. It was Eastern's twenty-ninth victory in 33 starts.

Coach Guyon feels Eastern's task of retaining its championship will be more difficult than it was last year in winning it. The wily, gray-haired mentor is of the opinion that the rest of the field is necessarily pointing for Eastern in contrast to the situation in 1935 when the Washington school was an unknown quantity.

As the team reached Philadelphia, one member of the team pointed it out as the home town of Brown Prep, which Eastern met in the finals last year. Brown is also entered in the tournament this year.

Only one other team from the South is entered, namely, Massanutten Military Academy. The Woodstock, Va., team has won 43 games in 44 starts, but the record is anything but disconcerting to Eastern. The only Massanutten defeat came at the hands of Central High, which Eastern defeated twice.

The short-passing, short-cutting game Eastern is taking North was somewhat revolutionary in last year's tournament. Coach Guyon is doubtful if the Northern teams have yet solved the system.

Jones and Picard Augusta Favorites

Continued from Page 21.

ateur or professional, as well as a sprinkling of foreign contenders, including Joe Kirkwood, of Australia; Jules Huot, of Quebec, Canada, and two Japanese stars, Torchy Toda and Chick Chin.

With Little off the amateur list, the simon-pure contenders included Johnny Goodman, of Omaha; Scotty Campbell, of Seattle; Bobby Riegel, of Richmond; Fred Haas, jr., of New Orleans; Charley Yates, of Atlanta; Jack Munger, of Dallas; Jess Sweetser, of New York; Robert Sweeny, of London, and possibly Ouimet.

Swimmers, Basketeers Given Awards at G. W.

Members of George Washington University's varsity and freshmen swimming teams, freshmen basketball and championship intra-mural quintets, were honored yesterday at an assembly at which they were presented with insignas. Jim Pixlee, director of athletics, made the awards.

Varsity swimming—Capt. Henry Vonder Bruegge, Beverly Carter, Ben Catchings, John Parsons, Jack Woodward, Ed Browning, Dick Seymour, Karl Schmitt, Steve Porter.

Freshmen swimming—Bill Wimsatt, Louis Jones, Murray Calhoun, Joe La Salle, Arthur Menshaw, Enrique Abaraca, Ed Thacker.

Freshmen basketball—Joe Brennan, Sid Silkowitz, Pete Beronio, Bruce Borum, Quinn Collins, Bob Faris, Henry Innes, Bertie Levine, Vic Sampson, Sid Karp, Harry Kornover, Chester Banachowski, Manager Arthur Kleinman.

Championship intramural basketball—Harry Deming, Kenneth Rathjen, Steve Walker, Vince De Angelis, Kenneth Beach, Kingston Burnham, E. B. White, Colborn Swanson, Bob Williams, Leon Morris and Joe Kaufman.

Sheehans List Drills.

All members of Sheehan's unlimited nine, together with new candidates, are requested to report Sunday at 10:30 a. m. at 1353 before proceeding to their field for practice. The team is planning to enter the Industrial League, but Business Manager Levy would like to book Sunday games. He can be reached at Lincoln 2631 between 5:30 and 6 p. m.

Shorb Is Net Captain.

Norman Shorb, of Silver Spring, former four-star athlete at Takoma-Silver Spring High School, will captain the tennis team at Washington College, Chestertown, Md., in a series of matches with some of the leading racqueters in the East.

Risk Diving Crowns in Nationals

Associated Press WIREPHOTO.

Claudia Eckert, of Chicago, and Dick Degener, of Detroit, defending highboard diving champions, who will risk their titles in the National A. A. U. swimming meet which opened in Chicago yesterday. Miss Eckert quit diving long enough to win the 100-yard free-style championship last night.

This Morning . . .

With Shirley Povich.

Cordele, Ga., April 1.

SPEAKING of April 1, the perfect fool out there on the ball field and not the least of the Washington club's assets, either, is Nicodemus Algernon Altrock, who, when the sap left his pitching arm, found his face to be his fortune.

That funny physiognomy he was endowed with, those features that would draw a laugh from a cast-iron gargoyle, gave him a grand start in the clowning business, but he has improved upon his natural gifts. His juggling acts with the ball, his mimicry of the umpires and his way with the fans all have been diligently cultivated by Old Nick, who now earns his salary ten-fold by the added admissions he draws through the gate.

POVICH.

Down here in the South, he goes big. The fans off the beaten track of the big leagues are the perfect foils for his monkey business before the game and between innings. He steals the show, unfailingly, and the folks who come out to see a big league ball team stay to marvel at the antics of the old man who must have been a pretty good ball player in his day to do those things with a baseball that no other guy attempts.

Perhaps old Nick's best recommendation is that even the players marvel. Washington players who have seen him perform year after year continue to gaze admiringly as the old gent goes through his repertoire of silly catches, makes the ball run up and down his back and along his arms, and juggles it with two fingers for minutes on end. Today, as the Nats played Cincinnati, the Reds, who had never witnessed Altrock's tricks, stood literally spellbound as the old man made the ball do everything but talk, grinning all the while with his ear-to-ear expression.

Like the discovery of coal, copper, coffee and steam, Altrock's clowning career evolved by accident. With never a thought toward capitalizing on his native humor which had marked him as one of the chief characters of the big leagues, Altrock one day in Cleveland suddenly discovered that he was a riot with the fans. The night before, he had attended a gymnasium workout of Johnny Kilbane, then an ambitious featherweight and boxing pride of Cleveland.

He was so impressed with Kilbane's shadow boxing that unconsciously he carried its memories onto the field with him the next day. Struck in the face by a slow-bounding roller back to the catcher's box, Altrock threw the hitter out and then simulated grogginess, going into a bout with himself and shadow boxing with his imagined adversary for a full minute.

His act was a riot. Cleveland fans stood up and cheered for old Nick. He put the act on again on the side lines and was firmly launched upon a career as a comedian. He was a loner until he met up with Al Schacht on the Washington club in 1920, and, finding Schacht an excellent gag man, he worked for 14 years with him until the team of Altrock and Schacht became famed for its clowning.

They were pals for ten years. Then there was an altercation in a Boston railway station. Words followed, names were called and the name of Altrock-Schacht split. For four more years they worked as comedians but not as pals. When Schacht joined the Red Sox in the winter of 1934 Altrock had no regrets and neither did Schacht. Nick, who always did a solo before he met Schacht, is not, apparently, handicapped. He's still a card.

In Short——

Walter Millies, the young catcher bought by the Nats from Brooklyn, broke his leg two years ago while with the Dodgers but strangely has not appeared to lose any of his speed. Dee Miles and Buddy Lewis, former teammates of Millies at Chattanooga, declare him to be not only the best young catcher in the Southern League in recent years, but the toughest . . . he doesn't fight at the drop of a hat . . . he doesn't wait that long, according to Miles and Lewis . . . Bucky Harris plans to send Millies behind the bat tomorrow when he reports to the Nats at Macon where Washington meets the Reds . . . with the coming of Millies, Red Kress has abandoned his catching ambitions . . . Don Brennan, the former Georgetown pitcher now with the Reds, weighs, conservatively, 260 pounds . . . Brennan revealed that he quit Georgetown in 1924 because the student manager refused to reimburse him for a meal check on a train en route to a game in the North . . . His mates on the bench tutor Bobby Estalella in English every day before the game and find him an earnest student who resents being kidded.

D. C. Amateurs Beat Yonkers Ringmen

1,500 See Gevinson Batter Invaders Star in Rousing Program.

By Bill McCormick.

A HAND-PICKED group of local nonprofessional mitten manipulators scored in surprising fashion over the boxing team of the Catholic Youth's Association of Yonkers, N. Y., at Turner's Arena last night.

A goodly crowd of 1,500 watched the Washington punch pushers win four of six intercity contests on the rousing program climaxed in customary fashion by Lou Gevinson's sound trouncing of Jimmy Morro, the invaders' slugging featherweight.

Mike Morton, Steve Mamakos and George Abrams were the others who scored for the Capital.

Profiting noticeably by the brief instruction given him just last week by former Lightweight Champion Benny Leonard, Gevinson kept moving relentlessly in on the game, rugged and always dangerous little New York 126-pounder. Before the fight was a minute old, Lou had completely solved Morro's whirlwind style.

In the second round Gevinson battered Morro to the floor with a left cross and right hook to the chin. Morro took nine and rose to run into more trouble, but the bell clanked before Gevinson could put the complete chill on him.

Gevinson dropped Jimmy into the ropes with a long left for another nine count early in the third round. Morro once more pulled himself from the canvas, this time in woeful shape and barely able to defend himself. Gevinson

Jimmy Cleary, who defeated Pat Cecchini in the 118-pound intercity contest, was awarded a special trophy as the visiting team's outstanding performer.

Interclub Bouts.

75-pound class—Jack Fowler (N.E.B.C.), won decision from Leonard Gyffreda (Merrick).

118-pound class—Jim Koustenas (W.B.C.), won decision from Preston Drew (Ter. Y.); Eddie Kane (N.E.B.C.), won decision from Benny Yokum (Merrick).

135-pound class—Karl Schmidt (Merrick), won decision from Whitey France (Ter. Y.); Harry Donn (N.E.B.C.), won decision from Ike Fones (Merrick).

Interclub Bouts.

126-pound class—Jimmy Cleary (Yonkers), won decision from Pat Cecchini; Lou Gevinson (Washington), won decision from Jimmy Morro.

135-pound class—Mike Morton (Washington), won decision from Benny Piazza.

147-pound class—Steve Mamakos (Washington) won decision from Philip Hayes; George Abrams (Washington), won decision from Jim McManus.

160-pound class—Fran Murphy (Yonkers), won decision from Creighton Allen.

Lawson Little, Jr., Accepts Pro Offer

Continued from Page 21.

hopes to go to England late in June for the British Open. Where desirable or practical, he will engage in open competition at home, on or off the so-called "circuit," taking his chances at picking up prize money on an even basis with fellow professionals.

Although he has competed in only a handful of open tournaments in his relatively brief career, the 25-year-old San Franciscan has done very well. He won the Northern California Open in 1934, with 288. He was low amateur the same year in the American open at Merion, finishing with 306 after an unlucky start. Last season he was sixth in the Augusta Tournament, with 288, and fourth in the British Open with 289.

"Now that I'm going to make a business of it, the going will be tougher and I'll probably get my ears pinned back—starting tomorrow," grinned the broad-shouldered Little. "But I'm willing to take chances, in any kind of competition, aside from doing all I can to develop this new proposition into something really worth while."

Agreeing with Jones that the promotion work will be on a "laboratory basis" this year, Little added: "There's a big field for the enterprise, including the clubs, public courses, schools and colleges. Only about one person in every 100 is interested in golf now in the United States whereas one out of 37 plays in England."

Jones, although serving as titular head of the new venture, will furnish only his advice and counsel. The Georgian has no intention of extending his competitive activities, confined annually to the tournament here since he retired from championship tournaments in 1930. Little's touring partners this spring and summer probably will include Jimmy Thomson, the long-hitting Californian, and Horton Smith.

Little's departure from amateur ranks, which he has dominated for the past two years with shotmaking performances rivaling the best Jones produced in his prime, is a blow to America's Walker Cup prospects this year. The Californian was slated to captain the team, which defends the trophy against the British in September at Pine Valley, N. J.

Titlists to Compete.

Manny Moskowitz, New Jersey State table tennis champion, who resides in Washington, Elias Schuman, District titleholder, Eddie Yap, second ranking local player, and Mrs. Madeline Tegthmeyer, District women's champion, will journey to Philadelphia today to compete in the international tournament.

Springers Spring as Spring Is in the Air

Associated Press Photo.

Three school boys from the newly formed Catholic Youth Association greet spring with spectacular somersaults at Highbridge Park. The boys, all amateur springers, give the camera an unusual study of plain and fancy springing.

Out Fishin' . . . . .

By Jack Hawley.

FLY casting is similar to cracking the ol' buggy whip and is easily learned by the average angler.

There are four methods—overhead, side, snap and roll. Overhead is most used.

First, the equipment. The rod must be selected to suit the character and kind of fishing to be done with it. More depends on the rod than on the arm. While distance is sought by the majority, accuracy and light touch in manipulation are what really count. Fit your rod with a level enameled or double-tapered enamel silk line, neither too heavy or too light for the rod. If in doubt, ask your sport dealer to assist you.

The correct procedure is to try and select a line of enough weight to bring out the normal action of the rod. The open-type, single-action reel is generally used, although a few anglers prefer the late model automatic reel, which has the advantage of using the finger to play the fish against the spring of the reel. A 1, 2 or 3 yard gut leader is necessary, with or without dropper loops.

For overhead casting, hold the rod in the right hand with the reel under the grip or handle of the rod, the thumb extended along the upper surface of the grip and not clasped around it.

This position gives you better control, because of the wrist action, and greater accuracy and delicacy.

Aim the rod at the target and raise the tip a little and with a quick, snappy forearm movement bring the rod up toward the right shoulder. Aim to toss the line high in the air behind you. Stop the rod action as soon as it becomes perpendicular, and relax until the line has straightened out behind you and you feel the "pull" at the rod, then with wrist motion again make a forward cast, increasing the speed of the rod until it has reached an angle of approximately 45 degrees, then check it.

If done correctly, the fly will hit the target first. Leave your strong arm at home and do not try to emulate a home-run "slugger." Babe Ruth reached perfection as a home-run king by smooth rhythm of forearm and wrist timing. Fly fishing is just this. A good forearm is perfection.

Don't swing your rod too far on the back cast or you will find yourself going into your back yard for evening practice. WAIT for the line to make the turn before beginning the forward cast.

The side cast is used when fishing under low hanging trees or brush and is the same as the overhead cast except the rod is swept out at a level from one side to the other (not vertically).

The snap cast is similar to the "sling-shot" used today. Grasp the fly between thumb and forefinger of the left hand and point the rod toward the target; pull back on the fly, bending the rod tip back and let 'er go. The rod will shoot the fly to its mark. It is essentially a short shot and is used on small streams.

The roll cast is made by drawing the line from the reel so that when the rod is raised to the perpendicular, the line will still rest on the water. Raise the rod slowly until it points straight upward or slightly back over the shoulder, pause, so that the line stops in its resisting motion. Shoot a quick snappy forward and downward motion which throws the high curve in the line rolling forward lifting the leader and fly from the water up over the curve and beyond the length of the line.

After each cast draw a few yards of line from the reel before making another cast to gain further distance. This is a good cast for overhanging trees and thick brush. Practice casting from a sitting position, necessary for canoe or boat fishing.

Advise the writer of your first day on the stream because others will want to know. Good luck to all.

Harvard Freshmen Team Plays Terps

The University of Maryland's 1936 lacrosse team will be presented to the public at a coming-out party this afternoon at College Park, with Harvard's visiting stickmen guests of honor for the occasion. Hostilities are scheduled to get under way at 4 o'clock.

It will be a veteran crew of shinkickers that Coach Jack Faber sends forth or the inaugural with only one rookie in the entire line-up, but that one, Gorton Lindsay, center, is an invaluable cog in the machine. Lindsay is rated as one of the best prospects developed at Maryland in recent years, possessing all of the attributes necessary to attain stardom. It was the impotency of this position last season that cost Maryland an undefeated record.

The complete line-up will find Jack Kelly at goal; Lou Ennis, point; Jim Hart, cover point; Charley Yaeger, first defense; Ike Rabbitt, second defense; Lindsay, center; Herb Brill, second attack; Pierce McCubbin, first attack; Johnny Christhilf, out home; Charley Ellinger, in home.

Harvard's line-up has not been announced.

Harvard Ireshmen Swamps St. Albans

St. Alban's baseball team was snowed under in its first game of the season yesterday on the St. Alban's diamond, losing to the Harvard freshmen by a score of 19 to 7. Besides pitching his team to victory, Joe Foley made two hits, both of them doubles.

It was evident from the beginning that the locals were no match for the Crimson yearlings. The frosh started off like a house afire and piled up four runs in the first inning, following up with three more in the second and three in the third.

Harvard had amassed 18 runs before St. Alban's was able to break into the scoring column. In the home team's half of the seventh inning Adams and Schoenfeld crossed the plate. Although far behind, St. Alban's took confidence in the eighth and held the frosh scoreless while crashing through with five more runs.

Individual honors went to Larry Lupian, of the visitors, with a home run, three hits and three runs. Gordon Marsh, St. Alban's veteran pitcher, struck out an even dozen batters as compared with Foley's 10 strikeouts. Harvard accounted for a total of 12 hits, while St. Alban's made 10. The game saw St. Alban's making seven errors and the frosh four miscues.

Grayson to Coach.

Palo Alto, Calif., April 1 (AP).—Bobby Grayson, Stanford's outstanding fullback of the last three year, put his name on the dotted line today and officially became a member of C. E. "Tiny" Thornhill's football coaching staff.

Lucky Strike Girls Lead Pin Loop

Their 3 Victories Snap Tie With Rosslyn; Harris Team in Contest.

THE Lucky Strike girls assumed undisputed leadership of the Ladies' District Bowling League last night, snapping last week's tie with Rosslyn by scoring three victories over National Beer, while the Rosslyn girls were dropping a game to Swanee by a one-pin margin.

Capt. Lorraine Gulli led Lucky Strike to victory with a 144 game and 379 set. Mamie Payne and Lucille Young furnished the winning margin in Swanee's only win over Rosslyn with 124 and 128 games, respectively. Young topped the scoring with a three game total of 374. Blanche Wootton's 345 was Rosslyn's best effort.

Mabelle Herring's 121 game and 312 set proved to be the deciding factor in Convention Hall's odd-game decision over Arcadia.

The R. Harris Co. bowling team will entertain John Blick's Atlanta alleys quint of Atlanta, Ga., tonight at the Arcadia alleys at 7:30 p. m.

The Southern team is sporting an average of 117 and will be represented by A. J. Sossong, Carl Tidwell, George McKay, G. B. French and L. M. Tappan. The team is stopping here on the way to the National Bowling Congress Tournament at Hartford, Conn.

The local team is composed of Milton Walker, Dick Lee Charlie Barnard, Lee Brown and Jerry Cowden.

Service Distributors
Carter Carburetors
CREEL BROTHERS
1811 14TH ST., N.W. • • • DE. 4220

PHILCO Batteries
L. S. JULLIEN, Inc.
1443 P St. N.W. NO. 8076

Rollfast Bicycles
SIDEWALK BIKES- VELOCIPEDES and ROLLER SKATES
Other good wheels. Wheel goods repaired. Your old wheel taken as part payment on a new wheel.
Hazleton Bicycle & Sporting Goods Co.
424 Ninth St. N.W.

Robert, Bisignano Meet Tonight

By George Considine.

YVON ROBERT, reformed Montreal blacksmith, will endeavor to play the rassle equivalent of "The Anvil Chorus" on the muscle-bound chassis of Alphonse Bisignano tonight in the so-called feature match of the weekly wrestling show at the Turner Tussle Theater.

The favorite protege of former World Champion Henri DeGlane, Robert is bred of sturdy stock. He weighed 230 pounds when he was 18 years old and took up blacksmithing to condition himself to join his two brothers in the Royal Northwest Mounted Police Corps.

It was at that time that Yvon saw DeGlane in action. He decided immediately upon a rassling career, but made very little headway because of his excess poundage. Constant application to blacksmithing, however, soon whipped him into perfect condition.

His first major mat victory was a win over husky Earl McCready, whom he threw with his now-famous carpet-beater. To create any attention in the ear-scrambling it seems that a workman simply must have a specialty. Yvon's carpet beater is a rolling armlock, augmented by a series of somersaults.

Like Robert, Bisignano is one of the younger grapple guys. Also like Robert, Alphonse has made his way to the top by trouncing all the Duseks, Gino Garibaldi, George Zaharias, Jumping Joe Savoldi and Kansas City Joe Cox.

In the semifinal brawl Wild George Koverly and Wilder George Lenihan can be depended upon to break up the party, if it is at all possible. A new peak in villainy should be reached without undue effort.

Mike Mazurki, former N. Y. U. football star, has a none-too-social engagement with Jim Coffield in the most promising prelim. And Al Taroff and Abe Goldberg will, it is feared, vent their respective wraths upon Jim Willis and Tom Alley.

Miscellaneous
FOR SALE

Advantageous
FOR YOU

Are you in the market for a refrigerator at a price that's "dirt cheap"? Or maybe some odd pieces of furniture to add to the shore or summer home? If you have a string of ideas, but a limited budget—you'll find The Post's Miscellaneous For Sale Column a solution to your problems. Every day there are people who find they don't need just the things you're looking for—and they advertise them for sale in The Post at give-away prices. Maybe just the thing you want is in today's Post at a price you'd gladly pay. Have you looked?

Make a daily habit of reading the

MISCELLANEOUS FOR SALE
ADS IN THE POST

Steel Activity At Peak Rate In Six Years

Rises in Week to 62½% Capacity, or 137,000 Tons Daily.

New York, April 1.—Steel production this week has risen to 62½ per cent of capacity, a gain of 4½ points above the level scheduled a fortnight ago when floods caused curtailment. The current rate is the highest at which the industry has operated since June, 1930, and represents a daily average production of more than 137,000 tons.

The present relatively high output of raw steel, however, is not believed to be sufficient to maintain the recent high volume of shipments of finished steel products against first quarter contracts and a further sharp rise in ingot operations is forecast for next week. Beyond that period the trend of production cannot be predicted as it is now impossible to estimate how much present activity is being influenced by post-flood adjustments and late coverage against low-priced quarterly contracts.

The healthy increase in shipments of steel destined for immediate consumption is the most encouraging aspect of the current market. The automotive industry is the most spectacular exponent of this tendency and with predicted output of 500,000 cars in April, sheet, strip and bar mills are being pressed to meet its immediate requirements.

Construction Active.

Second in importance as an outlet for steel is the construction field. Flood rehabilitation work has brought sharp inpetus to steel releases from this source which were already rising rapidly. Repairs to railroad and highway bridges, lock and dam reconstruction and general industrial rebuilding will require outstanding steel tonnages, but small miscellaneous items, such as nails, fencing, standard pipe, roofing and household equipment will take an impressive aggregate total. Fortunately, this business will likely be spread over a long period and will be followed eventually by flood control programs of great benefit to the steel industry.

Release of railroad materials were stepped up by the floods. Car building and repair programs are going forward rapidly and rail and track supply specifications are increasing. The Norfolk & Western has placed 15,000 tons of rails with the Carnegie-Illinois Steel Corp. and 5000 tons with the Bethlehem Steel Corp. and the Wheeling & Lake Erie has ordered 2500 tons from the Carnegie-Illinois Company. The former carrier has yet to place at least 10,000 tons of plates and shapes for freight car construction in its own shops, while the three Van Sweringen roads are expected to place a total of 7,000 freight cars during April.

Montreal Silver Futures.

Montreal, April 1 (AP).—Silver futures closed steady, unchanged to 20 higher. No sales. Closing bids: May, 44.95 bid; July, 44.70; September, 44.80 bid.

The Day's Movements In Leading Markets

Stocks.

	Wed.	Tues.
Advances	539	390
Declines	156	216
Unchanged	171	188
Total issues	866	794

Firm with moderately increased trading; volume, 1,749,100.

Bonds.

Steady; governments active but irregular; transfers, $8,802,000.

Curb.

Most groups higher; turnover, 401,000.

Commodities.

Wheat, higher; cotton, lower; sugar, quiet; coffee, higher.

Exchange.

Gold currencies, higher; France, 6.60⅝ cents; Great Britain, $4.96⅜.

Cotton Declines On Finance Plans

New York, April 1 (AP).—Cotton was lower today under liquidation and scattered selling following reports from Washington concerning possible plans for marketing Government financed cotton.

Futures Price Range.

	High.	Low.	Close.
May	11.30	11.14	11.17
July	10.95	10.80	10.81
October	10.30	10.20	10.21
December	10.26	10.17	10.19
January	10.29	10.20	*10.22
March	10.32	10.27	*10.28

*Nominal.
Spot, quiet: middling, 11.56.

Cottonseed Oil.

Bleachable cottonseed oil closed unchanged to 2 points net lower today with sales of 24 contracts. The undertone was comparatively steady with some southern buying of July and September, and after showing early gains of 2 to 5 points the market reacted under scattered local liquidation. Bleachable spot nominal; May closed 9.52; July, 9.56; September, 9.43; October, 9.15.

Securities Averages.

Stocks.

	50 Ind	20 RR's	20 Utls	90 Tt'l.
Yesterday	*144.5	51.1	90.8	*120.7
Previous day	141.9	50.1	89.5	118.5
Week ago	143.4	50.8	91.2	119.9
Month ago	139.1	53.2	90.6	117.3
Year ago	81.6	29.4	47.6	67.5
Two years ago	96.5	49.5	75.2	85.4
High, 1935	127.9	45.3	84.8	106.9
Low, 1935	78.6	28.6	39.5	64.0
High, 1934	105.0	54.3	90.3	93.8
Low, 1934	76.0	34.1	47.1	66.4

Bonds.

	20 Ind	20 RR's	20 Utls	60 Tt'l.
Yesterday	91.8	92.0	105.0	96.3
Previous day	91.7	91.6	105.1	96.1
Week ago	91.9	92.5	105.1	96.0
Month ago	92.6	93.4	105.1	97.1
Year ago	85.1	71.8	94.0	83.6
Two years ago	80.7	85.8	88.3	84.9
High, 1935	91.5	86.4	103.6	93.1
Low, 1935	83.6	71.0	89.3	83.0
High, 1934	85.9	90.0	90.6	88.1
Low, 1934	72.6	74.1	77.2	74.8

*New highs.
(1926 averages equals 100.)
Copyright, 1936, by Standard Statistics.

$30,000,000 Jones Laughlin Bonds Offered

Bulk of Proceeds Will Be Applied to Construction of New Mill.

An issue of $30,000,000 Jones & Laughlin Steel Corporation first mortgage bonds, series A, 4¼ per cent, is being offered today by a group of investment banking houses headed by Mellon Securities Co., dated March 1, this year, are due March 1, 1961 and are priced at 97 per cent and interest.

Proceeds of the sale will be applied chiefly to cover the cost of construction of a continuous strip-sheet plant, estimated at $25,000,000. The balance will go to cover expenditures for a new blooming mill and for other corporate purposes.

Associated with the Mellon Securities Co., Inc., in the public offering are: Edward B. Smith & Co., the First Boston Corporation, Brown Harriman & Co., Inc., Blyth & Co., Inc., Goldman, Sachs & Co., Bonbright & Co., Inc., and Kidder, Peabody & Co.

Recovery Carries Curb Prices Higher

New York, April 1 (AP).—A broad recovery movement carried active curb stocks 1 to 3 points higher today. Trading activity picked up considerably for short periods on the upturn, but total transfers approximated only 401,000 shares against 390,000 the day before.

Firm spots were numerous among the oil and metal shares, while utilities and specialties also fell in line with the upward movement after some hesitation.

Aluminum Co. gained 3 points at 143, Gulf Oil was 1¾ higher at 96, Great Atlantic & Pacific advanced 2½ to 115, and Pan-American Airways improved 1½ at 60½.

Sherwin-Williams slipped back a point and Sunshine Mining, Lake Shore and American Cyanamid "B" ended unchanged or a fraction lower.

Eugene M. Stevens Joins Blyth & Co.

Chicago, April 1.—Eugene M. Stevens, whose resignation as chairman of the board of the Federal Reserve Bank of Chicago and Federal Reserve agent here was announced yesterday, has been elected vice chairman of the board of directors of the investment banking firm of Blyth & Co., Inc. His headquarters will be in the Chicago office of this firm.

In joining the executive staff of Blyth & Co., Inc., Mr. Stevens becomes associated with a firm which ranked among the first four last year in underwriting and distribution of securities, having participated in the flotation of more than $1,166,000,000 of security issues.

The Market

By Carlton A. Shively
A Special Correspondent

All Sections Higher With Strong Leadership; Foreign Exchange, Wheat Improve.

New York, April 1.—Still moving cautiously, stocks advanced again today in modest dealings. A broad list of recognized leaders were up substantial fractions and gains elsewhere ranged above three points. Foreign currencies were buoyant. Wheat was about a cent a bushel higher. Bonds improved except in the utility section.

Virtually all stock groups moved forward. General Motors, one of the volume leaders, reached the best price since 1929 with a gain of more than a point; United States Steel advanced more than two points to within a fraction of the year's high.

By the end of the first three hours volume had exceeded that of the full sessions of the past two days. Final turnover of about 1,700,000 shares was the largest in a week.

J. I. Case gave the shorts another beating with a rise of ten points on light volume, reaching the best price in six years. Other agricultural implement shares were one to three points higher. New highs were reached by the mail order issues.

Santa Fe, Delaware & Hudson, N. Y. Central, Southern Pacific and Union Pacific were in front of the rail group. Although early loading reports showed a substantial gain over the preceding week, when the deluge crippled service, the recovery has not yet carried above the level of a year ago. The carriers continue to be in light demand in the share market.

A few issues against the trend today were American Zinc, Bayuk Cigars and Chicago, Indianapolis & Louisville preferred.

Probably sensitive to the decline in trading volume the past few days the price of Stock Exchange seats showed a drop of $24,000 since the last transfer more than a month ago.

The flood of financial reports for 1935 is ebbing fast. Most of the statements have been cheerful reading. The Federal Reserve Bank of New York affords a comprehensive view of the results in its tabulation of profits of 700 large industrial and mercantile companies, whose net income was 48 per cent greater than in 1934 and the largest since 1930. However, the total of $1,327,100,000 was still only half as large as in 1929.

The backward groups were the coal and coke companies, realty companies, shipping companies and railroads. All had a net loss in 1935. Largest percentage increases were in automobile, copper, electrical equipment, heating and plumbing, machinery and tool, aviation, and silk and hosiery groups. Reports for the first quarter ended yesterday are likely to favor similar groups in the consumers' goods and construction field, with expansion also in steels and railroad equipment.

Foreign Exchange.

The exchange market was much better, French francs rising more than a point to a level above 6.60. The market was quiet and there was nothing to explain the recovery beyond a generally better feeling, partly produced by a hopeful attitude regarding the latest German proposals. Sterling also was higher and there were good rallies in guilders and in Swiss francs.

Long Pull.

The securities exchange act authorizes registered companies to recover from "insiders" any profits made in purchases and sales of their securities within a period of six months. One of the oddities in today's reports of recent transactions by officers and directors was the sale of a block of General Motors by an officer just six months and two days after a large purchase. On market prices of the two dates, the profit would be about $219,000 on the shares sold. Because of the arbitrary line drawn by the law between trading and investment, the seller is safe.

Tolerance.

In the many months that officials and large stockholders have been reporting their trades, there have been dozens of cases in which recovery of trading profits might have been attempted on behalf of the companies involved. However, the law does not encourage ordinary holdup suits, and few stockholders feel keen to spend money on an action on behalf of all stockholders for a trifling sum. There is still a question whether an active trading director could escape liability by designating particular certificates which had been held more than six months as the stock for delivery in each sale; that is, using a device that is permissible in computing income tax liability. Best opinion is that the courts would not allow this escape, if they felt that the law itself were valid.

Trodden.

Lacking more profound topics in President Gay's latest good-will speech, some of the purists around the Stock Exchange today were looking for a revolutionary flag that might have borne the phrase he quoted, "Don't Trample on Me." The nearest they could find were the various New England, Virginia or South Carolina banners showing a snake and the words, "Don't Tread on Me." Mr. Gay's discussion of the American spirit was orthodox.

Requiescat.

In making permanent the 28 per cent devaluation of the belga decreed provisionally a year ago, Belgium has "suppressed" the Belgian equalization fund. The assets are returned to the government treasury, which will find the windfall quite satisfactory in budget balancing. The National Bank of Belgium, the decree's preamble recites, is quite equipped to defend with its own resources the devalued belga. Its own resources are increased by revaluation of the gold holdings, which have been carried at the old rates. Belgium becomes the first nation in the world to kill its stabilization fund and to admit publicly it has no need for it. The United States could do exactly the same thing with its $1,800,000,000 unused balance in the stabilization fund, but probably will not for some time yet.

Aluminum Net $6.55 in 1935; $4.41 in 1934

Gross Sales Last Year Were 29¼% Over Previous Year.

By the Associated Press.

Pittsburgh, April 1.—The Aluminum Co. of America in its annual report today showed net income of $9,571,206.29 in 1935 compared with $6,466,148.81 the previous year. This is equal to $6.55 a share on the 1,460,373 preferred shares outstanding. In 1934 earnings were equivalent to $4.41 a share.

Arthur V. Davis, chairman of the board, and Roy A. Hunt, president, reported to stockholders that gross sales were 29¼ per cent greater in 1935 than the previous year and that "practically all manufacturing operations increased."

Earnings for 1935, after deducting all expenses incident to operations, were $14,939,781.55, compared with $12,058,955.41 in 1934. Expenses for depletion and depreciation were $5,520,661.76 in 1935 and $5,684,242.35 in 1934.

Stock Seat $150,000, Decline of $24,000

New York, April 1 (AP).—Arrangements were made today for the sale of a seat on the New York Stock Exchange for $150,000, off $24,000 from the previous transaction, February 19, at $174,000. The previous sale equaled the highest price paid in 1936 for a seat. The low for this year, January 3, was $149,000.

Wall street brokerage quarters attributed the sharp decline for the latest sale to the considerably reduced volume of trading in recent weeks in contrast with the active markets earlier in the year.

Soviet Bonds Pay Premium on Coupons

New York, April 1.—Holders of the 7 per cent gold bonds of the Union of Soviet Socialist Republics may present their coupons for the regular quarterly interest due today for payment at the Chase National Bank of New York, official paying agent in the United States.

Interest coupons are being redeemed at the rate of $1.51 per 100 gold ruble bond, 40 cents higher than the indicated value of the coupon when the bonds were first sold on July 1, 1933, the increased value being due to subsequent reduction in the gold content of the U. S. dollar.

Money Markets

Foreign Exchange.

New York, April 1 (AP).—Foreign exchange strong: Great Britain in dollars, others in cents.

Great Britain—Demand, 4.96⅜; cables, 4.96⅜; 60-day bills, 4.95⅜.

France—Demand, 6.60⅝; cables, 6.60⅝.

Demand Rates.

Italy	7.93	Czechoslovak.	4.14
Belgium	16.97	Yugoslavia	2.30
Germany—		*Austria	18.80
Free	40.32	*Hungary	29.60
Reg. travel	26.75	Rumania	.76
Reg. coml.	21.65	*Argentina	33.07
Holland	68.06	*Brazil	8.59
Norway	24.94	Tokyo	28.97
Sweden	25.60	Shanghai	30.12½
Denmark	22.18	Hongkong	32.87½
Finland	2.20	Mexico City	27.85
Switzerland	32.65	Montreal in New York	99.62½
Spain	13.69	New York in Montreal	100.37½
Portugal	4.51		
Greece	.95		
Poland	18.90		

*Nominal.

New York.

Call money steady; ¾ per cent all day; prime commercial paper, ¾ per cent; time loans steady; 60 days to 6 months, 1 per cent offered; bankers' acceptances unchanged; rediscount rate, New York Reserve Bank, 1½ per cent.

Bar silver quiet and unchanged at 44¾.

London.

Money and discount rates unchanged. Bar silver firm, ⅛ higher at 19⅞d. (Sterling price equivalent to 44.49 cents.)

Bar gold remained unchanged at 140s 8d. (Sterling price equivalent to $34.84.)

Paris.

Three per cent rentes 66 francs 90 centimes; 4½ per cent rentes, 74.10. Exchange on London, 75.07. The dollar was quoted at 15.14¼.

Steel Prices Unchanged.

New York, April 1 (AP).—Steel prices unchanged.

Auto Industry Uses 80% of U. S. Rubber

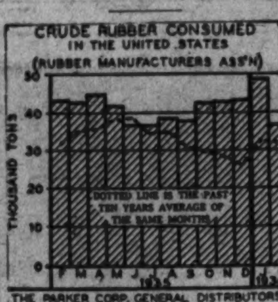

Boston, Mass., April 1.—As 80 per cent of the rubber consumed in this country is used directly by the automobile industry, automobile production is the controlling influence in rubber consumption. It is natural, therefore, to expect the smaller use of rubber in February, which fell off 15 per cent from a year ago.

Wheat Gains a Cent After Early Drop

Chicago, April 1 (AP).—Wheat scored a cent a bushel advance today after breaking afresh the season low-price record for new crop deliveries, July and September. May wheat, an old crop month, led the upturn, aided by estimates that Canadian export business the past 48 hours bulked large, 2,500,000 bushels.

Wheat closed firm, ⅛ to 1 cent above yesterday's finish, May 96¼-½, July 85½, corn ½-¾ up, May 60⅝-¾, oats ¼-¾ advacned, and provisions unchanged to a rise of 2 cents.

Futures Price Range.

	Open.	High.	Low.	Close.
Wheat—				
May	95¼	96½	95	95¼
July	85	85¾	84¾	85½
September	83½	84⅜	82⅝	84⅛
Corn—				
May	60	60¾	60	60⅝
July	59½	60⅛	59½	60
September	59	59¾	59	59¾
Oats—				
May	25¼	25¾	25¼	25¾
July	25⅞	26¼	25¾	26¼
September	26⅛	26⅝	26⅛	26⅝
Rye—				
May	51⅞	52½	51¾	52¼
July	51⅝	52¼	51⅝	52¼
September	51½	52¼	51½	52¼
Barley—				
May	40	40	40	40
Lard—				
May	11.12	11.15	11.12	11.15
July	11.02	11.15	11.02	11.10
September	11.00	11.12	11.00	11.12

Stock Decline During March First in a Year

But Value of 100 Issues Is 77.3% Above 12 Months Ago.

New York, April 1.—For the first time since March 1935, stock prices turned downward in the last month, as measured by the market value of 100 representative common stocks, according to the monthly compilation of Frazier Jelke & Co., members of the New York Stock Exchange. Recessions in miscellaneous industrials as well as in the railroad and rail equipment groups offset a sharp improvement in motors.

The total market appraisal of the selected stocks stood at $20,599,484,000 at the end of the month, a decline of only $9,140,000, or 0.04 per cent. For the 12 months, however, the market recorded a substantial rise, as indicated by the fact that $8,952,454,000 was added to the valuation of the list, an improvement of 77.3 per cent.

Of the 13 individual groups only four advanced, the motors, chemicals, oils and mines. The percentage appreciation of the motors was 11.3 and that of the chemicals 4.6. The sharpest decline was in the miscellaneous industrials, which lost 15.7 per cent. Rail equipments dropped 8.2 per cent and rails 5 per cent. Losses in the other divisions were relatively small.

On a dollar basis the decline in miscellaneous industrials and rails of approximately $359,000,000 almost counterbalanced the rise of $363,000,000 in motor stocks.

George A. Watson Joins Washington Exchange

Governors of the Washington Stock Exchange have elected George A. Watson to membership by the transfer of the seat of the late C. C. Glover. Mr. Watson is treasurer of the firm of K. S. Wales & Company, Inc. and has been prominent in the investment business in Washington for many years.

This is the second seat owned by members of K. S. Wales & Company, Mr. Wales having been a member since 1932.

REAL ESTATE LOANS
on Improved Property
Monthly Payment Loans or Straight Three Year Loans
5% INTEREST
Consult Real Estate Department
AMERICAN SECURITY AND TRUST COMPANY
Main Office
FIFTEENTH STREET AND PENNSYLVANIA AVENUE
Branches
7th and Mass. Ave., N. W. Seventh and E Sts., S. W.
Eighth and H Sts., N. E. 1140 Fifteenth St., N. W.
MEMBER FEDERAL DEPOSIT INSURANCE CORPORATION
MEMBER FEDERAL RESERVE SYSTEM

Transactions on N. Y. Bond Market

Range of United States Government Issues

By the Associated Press.

Total bond sales yesterday, $8,802,000; previous day, $8,674,000; week ago, $9,650,000; year ago, $11,039,000; two years ago, $20,358,000; January 1 to date, $1,140,102,000; year ago, $902,640,000; two years ago, $1,191,491,000.

(Sales in $1,000. Dollars and 32ds.)

1936 High	1936 Low	April 1 Sales		High	Low	Close	Net chge	Closing Bid	Closing Asked	Yield
117.24	115.3	14	Treasury 4¼s, 1947-'52	117.24	117.21	117.24	+ .4	117.22	117.24	2.47
107.28	105.24	21	Treasury 3¼s, 1943-'45	107.18	107.17	107.18	— .1	107.18	107.21	2.14
112.24	111	1	Treasury 4s, 1944-'54	112.20	112.20	112.20	— .3	112.20	112.23	2.37
111.2	109	11	Treasury 3¾s, 1946-'56	110.31	110.30	110.30	+ .1	110.30	110.31	2.50
109	107.19	1	Treasury 3⅜s, 1940-'43 June	108.15	108.15	108.15	— .4	108.16	108.18	1.27
108.10	106.17	53	Treasury 3⅜s, 1943-'47	108.4	108.3	108.4	— .3	108.3	108.5	2.15
109.12	108.5	1	Treasury 3¼s, 1941	108.31	108.31	108.31	.....	108.28	108.30	1.50
107.16	105.12	3	Treasury 3¼s, 1944-'46	107.10	107.9	107.10	.....	107.9	107.11	2.24
105.23	103.24	1	Treasury 3⅛s, 1946-'49	105.17	105.17	105.17	.....	105.14	105.18	2.50
105.18	103.19	50	Treasury 3⅛s, 1949-'52	105.12	105.9	105.9	— .3	105.9	105.11	2.65
104.26	102.29	5	Treasury 3s, 1946-'48	104.19	104.19	104.19	+ .4	104.17	104.19	2.49
104.11	102.20	74	Treasury 3s, 1951-'55	104.3	104	104.2	+ .1	104.2	104.4	2.67
102	100	59	Treasury 2⅞s, 1955-'60	101.25	101.23	101.24	— .1	101.23	101.25	2.75
103.1	100.31	8	Treasury 2¾s, 1945-'47	102.27	102.24	102.24	+ .1	102.24	102.25	2.42
101.31	101.7	41	Treasury 2¾s, 1948-'51	101.26	101.23	101.23	— .2	101.23	101.25	2.57
102.10	100.15	4	Federal Farm Mtg 2¾s, 1942-'47	102.8	102.8	102.8	+ .1	102.7	102.9	2.34
103.18	101.20	30	Federal Farm Mtg 3s, 1947	103.14	103.14	103.14	+ .2	103.15	103.17	2.36
104.11	102.20	10	Federal Farm Mtg 3¼s, 1964	104.4	104.2	104.4	— .2	104.3	104.4	2.67
102.30	100.17	8	Home Own Loan 3s, A, 1952	102.21	102.17	102.20	— .1	102.19	102.20	2.64
101.28	99.16	8	Home Own Loan 2¾s, 1939-'49	101.20	101.17	101.19	.....	101.18	101.19	2.25
101.28	99.17	2	Home Own Loan 2¼s, G, 1942-'44	101.21	101.21	101.21	+ .2	101.20	101.21	1.96

XIN—Ex interest. CT—Certificates.

CORPORATION BONDS.

Sales		High	Low	Last
	A			
34	Alleghany 5 '44	93¼	92¾	92¾
15	Alleghany 5 '49	86½	86⅜	86½
74	Allis Chal 4 '45	136	135	136
50	Am & F P 5 2030	77¼	76¼	77
5	Am IG Ch 5½ '49	114⅝	114⅝	114⅝
52	Am Roll M 4¼ '45	122¾	121¼	122½
6	Am T & T 5 '65	113	112½	113
23	Am WW&E 5 '44	107½	107	107
27	Anaconda C 4½ '50	104	103½	103¾
31	Arm Del 4 '55	97¼	97	97¼
6	AT&SF 4 '95	113⅜	112⅞	113⅜
2	A C Line 1st 4 '52	98¼	98¼	98¼
2	Atl Refin 5 '37	105¼	105¼	105¼
	B			
35	B&O rfg 6 '95	95	93½	95
3	B & O 1st 5 '48	111½	111½	111½
75	B & O cvt 4½ '60	70⅝	70	70⅝
4	B & O 4 '48	105½	105½	105½
3	Bell T Pa 5 '48 B	127	126⅝	126⅝
34	Beth Stl 4¼ '60	106	105¾	105⅞
15	Bos & Me 5 '67	83	82½	83
45	Bklyn M Tr 6 '68	106⅛	106	106
10	Buf G E 4½ '81	109	109	109
44	Buf R&P 4½ '57	78¼	77	78
	C			
6	Can Pac 4½ '60	102⅝	102⅝	102⅝
20	Can Pac 4 perp	92½	92⅛	92½
9	Cen I E&G 5 '51	101½	101	101½
24	Cen Pac 5 '60	95⅞	95¼	95⅞
3	Cen Pac 1st 4 '49	108⅜	108⅛	108⅜
9	Certain-td 5½ '48	97	97	97
27	Chesap Corp 5 '47	129½	128½	129½
2	C&O gen 4½ '92	123½	123½	123½
43	C B & Q gen 4 '58	112½	112½	112½
7	Chic Gt West 4 '59	34	34	34
53	CMSP&P 5 '75	23⅜	22⅞	23
75	CMSP&P aj 5 2000	7½	7¼	7½
14	Chi & NWcv4¾ '49	13⅞	13½	13¾
5	Ch&W Ind 4 '52	104¼	103⅝	104¼
14	Cinn Gas&E 4 '68	104	95	97⅛
21	Clev U T 4½ '77C	101⅞	101⅝	101⅝
66	Col Indus 5 '34	68⅝	66	68⅝
8	Col & So 4½ '80	73	73	73
10	Colmbia G 5 '52May	103⅝	103¼	103¼
25	Colmbia G 5 1961	102⅞	102⅜	102½
4	Con Coal 5 '50	36	36	36
18	Con Gas NY 5½ '45	103¾	103¾	103¾
9	Con Gas NY 4½ '51	107¼	107⅛	107⅛
	D			
14	Del & Hud rfg 4 '43	86	85½	86
7	D&R G 4 '36	35¼	34¾	35⅛
8	Det Ed 5 '52	109	108¾	108¾
	E			
46	Erie rf 5 '75	77	76¼	77
10	Erie gen lien 4 '96	85¾	85½	85½
	G			
16	Gen Cable 5½ '47	105⅛	104½	105⅛
7	Gen Stl Cast 5½ '49	89½	89	89½
9	Goodrich 6 '45	105	105	105
10	Goodyr T & R 5 '57	104	103¾	103¾
3	Gr Tk Ry Can 6 '36	102⅛	102⅛	102⅛
60	Gt Nor Ry 7 '36	101⅝	101⅝	101⅝
15	Gt Nor 4½ '77 E	100½	100¼	100½
	H			
35	H Walker 4¼ '45	105⅞	105¼	105⅞
12	Hous Oil T 5½ '40	101⅞	101⅝	101⅞
7	Hudson Coal 5 '62A	42½	42	42
6	Hud & M rfg 5 '57	86⅝	86	86
13	H & M inc 5 '57 XIN	32½	31⅛	31½
	I			
11	Ill Bell T 3½ '70 B	105⅞	105⅝	105⅝
15	Ill Cen 4¾ '66	74⅛	73⅛	74⅛
9	IC&CSL&NO 5 '63 A	84	83½	84
5	Interb R Tr 6 '32	57	57	57
147	Interb RT rfg 5 '66	94½	93⅜	93⅞
14	Int Cem 4 '45	137	136¾	136¾
699	Int Hydro El 6 '44	53¼	48½	48¾
38	Int Pap 5 '47	92¾	91⅜	92¼
14	Int T&T 4½ '52	84½	83⅜	84¼
28	Int T&T deb 5 '55	89½	87¾	89
	K			
2	K C P&L 4½ '61	111⅞	111⅞	111⅞
12	K C South 5 '50	86⅜	85⅞	86⅜
1	K C Term 4 '60	109	109	109
1	Kan G&E 4½ '80	105⅝	105⅝	105⅝
	L			
4	Lac Gas 5½ '53	70½	70½	70½

Dow-Jones Bonds.

By the United Press.

40 bonds	101.85	+0.24
10 first rails	110.85	+0.45
10 second rails	85.01	+0.30
10 utilities	105.95	+0.10
10 industrials	105.58	+0.13

Sales		High	Low	Last
25	Lautaro Nit 6 '54	26	25⅝	26
1	Lorillard Co 5 '51	122	122	122
20	Louisia & Ark 5 '69	93⅜	93	93
3	Louis & N 4 '40	109⅛	109⅛	109⅛
	M			
45	Manhat Ry 4 '90	65⅜	65	65
5	McKess&Rob 5½ '50	103¼	103¼	103¼
25	MilElRy&L 5 '61B	102¾	102⅛	102¾
40	M-K-Tex 1st 4 '90	86⅞	86¼	86⅞
30	Mo Pac 5½ '49	10	9½	10
53	Mo Pac 5 '77 F	33	32⅝	32¾
44	Mo Pac gen 4 '75	13½	13	13½
20	Mo Pac 5 '81 I	32⅝	32½	32½
	N			
14	Nat Dairy 5¼ '48	103⅜	103¼	103¼
13	Natl Steel 4 '65	106½	105⅞	105⅞
1	New Eng T&T 5 '52	122⅜	122⅜	122⅜
16	N O Pub Sv 5 '55B	94½	94⅛	94½
23	N Y C cvt 6 '44	115½	114⅝	115½
65	N Y C rf 5 2013	90⅞	90⅛	90⅝
23	N Y C con 4 '98	98¾	98¼	98¾
53	NYC&HR 4½ 2013	84½	84	84¼
91	N Y C&S L 4½ '78	81¾	81	81½
17	N Y Edis 6½ '41	107¾	107¾	107¾
2	N Y G El H&P 5 '48	124	124	124
4	N Y L & W 4 '73 A	100½	100⅛	100½
14	NYNH&H cvt 6 '48	35¼	35¼	35¼
11	NYNH&H 4½ '67	34	33½	34
5	N Y Ry inc 6 '65	44½	44¼	44¼
5	N Y Tel 4½ '39	110⅝	110⅜	110⅜
4	N Y W & B 4½ '46	17	16¾	17
17	Niagara Sh 5½ '50	101⅜	101¼	101¼
6	Norf & W 4 '96	119¼	118¾	119¼
4	Nor Am Co 5 '61	105½	105¼	105½
22	Nor Am Ed 5 '69 C	105⅛	105	105
21	Nor Pac 6 2047	110½	110	110½
20	Nor Pac 4 '97	109⅛	109	109½
8	Nor States Pw 5 '41	104¾	104¼	104¼
	O			
4	Or-W RR&N 4 '61	106¾	106⅝	106¾
11	Otis Steel 6 '41	102½	102½	102½
	P			
15	Pac Gas & El 5 '42	103⅜	103⅛	103¼
10	Para Pict 6 '55	90¼	89⅞	89⅞
2	Penn Dix 6 '41 A	97	97	97
5	Pen O&Det 4½ '77	105	105	105
16	Pen P&Lt 4½ '81	106⅛	106	106⅛
11	Pen RR gen 5 '68	119	118⅞	118⅞
9	Pen RR gen 4½ '65	112	111⅞	112
7	Pen RR 4¼ '84 E	108⅞	108⅞	108⅞
20	Pen RR 4½ '70	102¼	102	102¼
28	Phila Co 5 '67	105	104⅞	105
6	Phil R C&I 6 '49	28¾	28	28½
8	Ph Read C&I 5 '73	51⅞	51	51⅞
7	Portl Gen E 4½ '60	72	71¾	71¾
15	Postal Tel&C 5 '53	35	33⅞	34¾
14	Pure Oil 4½ '50 ww	127½	127	127½
	R			
6	Readg 4½ '97 A	107¼	106⅞	107¼
1	Rem Rand 5½ '47	104½	104½	104½
86	Republic Stl 4½ '61	98⅜	97¾	98¼
	S			
17	St L S F 4½ '78	19¾	19⅜	19¾
4	St L S F 4 '50 A	23	23	23
1	StP&KCShL 4½ '41	20	20	20
14	Seab A L con 6 '45	9⅜	9	9
1	Sea-AlFla 6 '35A ct	4½	4½	4½
8	Shell Pipe L 5 '52	102⅛	102⅛	102⅛
5	Shell Un 5 '47	102⅛	102⅛	102⅛
3	So Bell T & T 5 '41	107	107	107
36	Sou-Pac 4½ '81	88¾	88¼	88¾
16	So Pac 4½ '69	89	88½	89
24	South Ry con 5 '94	102	101¼	101¼
34	South Ry gen 4 '56	62	61¼	62
89	Stude 6 cvt '45	109⅛	107	108¾
2	Ten El P 6 '47 A	99	99	99
32	Tex Corp 5 cvt '44	103½	103¼	103⅜

Sales		High	Low	Last
	T			
1	Tex & P 5 '79 C	101⅞	101⅞	101⅞
....	Th A adj 5 XIN .60	38¼	37¾	37¾
	U			
14	Un Pac 4½ '67	104	104	104
33	Un Pac 1st 4 '47	113⅝	113½	113⅝
25	Unit Drug 5 '53	100⅛	100	100
29	U S Rub 5 '47	105¾	105½	105¾
59	Utah P&L 5 '44	98¾	98¼	98½
3	Util P&L 5½ '47	72¼	72¼	72¼
27	Util P&L 5 '59 ww	68	68	68
	V			
3	Vanadium 5 '41	91⅛	91⅛	91⅛
16	Virginia Ry 5 '62	110¼	110¼	110¼
	W			
3	Walwrth 4 '55	77⅝	77	77
11	Warner Bros 6 '39	95¼	95	95
	W			
19	West Md 4 '52	100⅜	100¼	100⅜
41	West P 1st 5 '46	39	38½	38¾
6	West Union 6½ '36	102	101⅞	101⅞
1	West Union 5 '51	105¼	105¼	105¼
4	West Union 4½ '50	107¼	107⅛	107¼
11	West Union 5 '60	107	106⅝	106¾
18	Wheel Stl 4½ '66 A	101⅛	101	101
18	Wick-Sp cvt 7 '35 ct	27½	26	26⅞
	Y			
57	Youngst S&T 5 '78	105⅜	105⅛	105⅜
	FOREIGN BONDS.			
15	Abitibi P&P 5 '53	47½	47¼	47½
3	Akershus 5 '63	100¼	100¼	100¼
2	Argentine 6 '57 A	100	100	100
1	Arg sf 6 '60 May	99⅞	99⅞	99⅞
37	Arg 6 '61 Feb	99⅞	99⅝	99⅝
2	Argentine 5½ '62	98⅞	98½	98⅞
18	Australia 4½ '56	100⅜	100½	100½
1	Austria 7 '57	96½	96½	96½
7	Belgium 7 '56	108½	108⅜	108½
2	Belgium 6 '55	103	103	103
1	Berlin City 6½ '50	25½	25½	25½
1	Berl City El 6½ '51	28	28	28
2	Bolivia 8 '47	11⅛	11⅛	11⅛
1	Brazil 8 '41	32	32	32
1	Braz 6½ '26-57 XIN	26⅜	26⅜	26⅜
1	Brazil 6½ '27-57	27	27	27
2	British 5½ '37	106	106	106
5	Buenos A 6 '61 sta	62½	62⅛	62½
2	Buen A 6½ '61 st	63¼	63¼	63¼
2	Bulgaria 7½ '68	15¾	15¼	15¼
6	Canada 5 '52	113¼	112¾	112¾
14	Canada 4 '60	108	107⅝	107⅝
2	Chile Mt Bk 6¾ '61	13⅛	13⅛	13⅛
5	Chile 6 '60	14½	14½	14½
7	Chile 6 '61 Feb	14½	14⅜	14½
3	Copenhag 5 '52	98½	98	98
2	Cuba 5½ '45	48⅞	48⅝	48⅞
4	Denmark 4½ '62	98¼	98	98¼
2	French 7½ '41	172	171	172
19	Ger Gvt Int 5½ '65	27⅜	26¾	27⅜
3	Ger Govt 7 '49	35¼	34	35¼
2	Ger Gen El 6 '48	32½	32½	32½
6	Gt Con E P Jap7 '44	93	93	93
5	Ital Pub Ut 7 '52	58	57⅞	58
20	Italy 7 '51	70	69⅜	69⅞
24	Japan 6½ '54	93⅛	93	93
1	Kreuger&T 5 '59 ct	33⅝	33⅝	33⅝
6	Milan City 6½ '52	57⅞	57½	57⅞
2	N Sou Wales 5 '58	102¼	102¼	102¼
5	Norway 6 '44	106⅛	106⅛	106⅛
22	Norway 5 '63	102	101⅝	102
3	Nor Hyd El 5½ '57	102	102	102
6	Orient Dev 5½ '58	74⅞	74⅜	74⅞
3	Panm 5 '63A sta asd	72⅛	72⅛	72⅛
3	Par-Orl RR 5½ '68	128½	128½	128½
32	Peru 1st 6 '60	13⅛	13⅛	13⅛
1	Poland 7 '47	105½	105½	105½
1	Prussia 6 '52	24⅜	24⅜	24⅜
3	Queensland 6 '47	110½	110	110½
2	Rio de Jan 6½ '53	16	16	16
5	Rome 6½ '52	61¾	61	61¾
2	Royal Dutch 4 '45	156	156	156
15	Sao Paulo St 7 '40	87½	87	87
1	Sax P Wk 6½ '51	27	27	27
1	Tokyo City 5½ '61	75½	75½	75½
4	Tokyo El Lt 6 '53	79⅛	78⅞	78⅞
1	Uligawa El P 7 '45	95	95	95
3	Uruguay 6 '60	46⅜	46¼	46¼
1	Vienna City 6 '52	93¼	93¼	93¼
9	Yokohama 6 '61	80¾	80¼	80¾

Local Stocks

(Furnished by W. B. Hibbs & Co.)

Sales.

Potomac Electric 5½% pf., 5 at 114, 10 at 114.
Lanston Monotype, 5 at 80, 10 at 80.

After Call.

Potomac Electric 6% pf., 5 at 110¾.

Bonds.

Public Utility.	Bid.	Asked.
Amer Tel & Tel 4½s	112¾	.....
Am Tel & Tel col tr 5s	108¼	.....
Anacostia & Pot 5s	77¼	78½
Ana & Pot Guar 5s	108	.....
C & P Tel of Va 5s	105	.....
Capital Traction R R 5s	90¼	91
City & Suburban 5s	86	89
Georgetown Gas 1st 5s	115	.....
Pot Elec Pow Cons 5s	100¼	.....
Potomac Elec 6s	106¾	.....
Wash Gas 5s 1956	106	.....
Wash Gas 5s 1960	117	.....
Wash Gas 6s, series B	101	.....
Wash Ry & Elec 4s	107	.....
Miscellaneous.		
Chevy Chase Club 5½s	106½	.....
Col Country Club 5½s	106	.....
W M Cold Storage 5s	99	.....

Stocks.

Public Utility.	Bid.	Asked.
Amer Tel & Tel (9)	*164⅞	.....
Capital Transit Co	14½	15½
N & W Steamboat (6)	85	.....
Pot Elect Pow 6% pf (6)	110	111½
Po El Po 5½% pf (5.50)	114	115
Wash Gas Lt Co (3.60)	78	83
Wash Ry & El Co (36)	550	.....
Wash Ry & El pf (5)	110	.....
Bank and Trust Company.		
Amer Sec & Tr Co (10)	*265	272
Bank of Bethesda (1.50)	25	.....
Capital (4)	120	.....
Com & Savings (8)	185	.....
Liberty (3)	100	.....
Lincoln (6.25)	195	250
Natl Sav & Tr	100	.....
Prince George Bk & Tr	17	22
Riggs (8)	*276	.....
Riggs pf (5)	104½	.....
Washington (6)	115	120
Wash Loan & Tr (8)	225	.....
Fire Insurance.		
American (‡12)	190	.....
Corcoran (5)	96	.....
Firemen's (1.60)	96	.....
National Union (.60)	14	.....
Title Insurance.		
Columbia (.30)	7	.....
Real Estate (6)	120	.....
Miscellaneous.		
Carpel Corp (1.60)	23¾	25
Lanston Monotype (4)	78	.....
Mergenthaler Linotype	41¼	42½
Peoples Drug S pf (6.50)	110½	112
Real Est M & G pf (.20)	4⅝	5¼
Security Storage (5)	102½	.....
Ter Ref & Wh Corp (3)	51	.....
Wdwd & Loth com (‡1.50)	60	.....
Wdwd & Loth pf (7)	118	.....

*Ex dividend.
†Plus extras.
‡6% extra.

Treasury Certificates

(Reported by Chas. D. Barney & Co.)

Rate.	Maturity.	Bid.	Offer.
2⅞	Apr. 15, 1936	100 2-32	100 4-32
1½	June 15, 1936	100 25-32	100 27-32
3¼	Aug. 1, 1936	101 16-32	101 18-32
1½	Sept. 15, 1936	101 3-32	101 5-32
2¾	Dec. 15, 1936	102 8-32	102 10-32
3	Feb. 15, 1937	102 22-32	102 24 32
3	Apr. 15, 1937	103 4-32	103 6-32
3¼	Sept. 15, 1937	104 20-32	104 22-32
2⅝	Feb. 1, 1938	104 14-32	104 16-32
3	Mar. 15, 1938	105 11-32	105-13-32
2⅞	June 15, 1938	105 13-32	105 15-32
2½	Sept. 15, 1938	104 20-32	104 22-32
1½	Mar. 15, 1939	101 24-32	101 26-32
2⅛	June 15, 1939	103 20-32	103 22-32
1⅜	Dec. 15, 1939	101 7-32	101 9-32
1⅜	Mar. 15, 1940	101 27-32	101 29-32
1½	June 15, 1940	101 12-32	101 14-32
1½	Dec. 15, 1940	101 6-32	101 8-32
1½	Mar. 15, 1941	101 6-32	101 8-32

Foreign Markets.

By the Associated Press.

London, April 1.—Good revenue returns and hopes for improvement in the international situation created a better feeling in the stock market today. Business was a shade better, with gilt-edged securities, German bonds and industrials selling at higher prices. Transatlantic issues were also in good demand. The tone was firm at the close.

Paris—Prices in the Bourse continued their quiet rise. Rentes, international issues and industrials advanced, while bank shares moved irregularly. The closing was steady.

Liverpool—Wheat futures declined in sympathy with yesterday's weakness in American markets. Pressure to sell nearby Manitoba cargoes afloat was also a factor. Cotton closed lower. Fears of liquidation of United States Government financed cotton led to some local selling of near months against distant positions.

N. Y. Stock Exchange To Close Good Friday

New York, April 1.—The New York Stock Exchange will be closed on Good Friday, April 10.

Baltimore Securities.

Baltimore, April 1 (AP).—Following are the sales, high, low and closing prices of stocks and bonds traded today on the Baltimore Stock Exchange:

Stocks.

Sales		High	Low	Close
70	Arundel	19¼	19¼	19¼
80	Balt Transit	3	3	3
70	Balt Transit pf	4⅝	4⅝	4⅝
5	Black & Decker	25¼	25¼	25¼
7	Cons Gas El Lt	89	89	89
5	Cons G 5% pf A	114¾	114¾	114¾
350	Houston Oil pf vtc	18¾	18⅝	18⅝
350	Mar Tex Oil	1½	1½	1½
5	Mercantile Trust	248	248	248
121	New Amster Cas	12⅞	12¾	12⅞
16	Nor Cen Ry	97½	97	97
205	U S Fidel & Guar	14¾	14¾	14¾
	Bonds.			
1000	Balt City 4s '54	117¼	117¼	117¼
3500	Balt Tran Deb 4s A	24	24	24
4950	Balt Tran Deb 5s A	28	26½	28
500	Balt Transit 5s B	100	100	100

THIS ADVERTISEMENT APPEARS AS A MATTER OF RECORD ONLY AND IS UNDER NO CIRCUMSTANCES TO BE CONSTRUED AS AN OFFERING OF THESE SECURITIES FOR SALE, OR AS AN OFFER TO BUY, OR AS A SOLICITATION OF AN OFFER TO BUY, ANY OF SUCH SECURITIES. THE OFFERING IS MADE ONLY BY THE PROSPECTUS.
NEW ISSUE
$30,000,000
JONES & LAUGHLIN STEEL CORPORATION
FIRST MORTGAGE BONDS—SERIES A, 4¼%, DUE MARCH 1, 1961
TO BE DATED MARCH 1, 1936
PRICE 97% AND ACCRUED INTEREST
COPIES OF THE PROSPECTUS MAY BE OBTAINED FROM ANY OF THE UNDERSIGNED
MELLON SECURITIES COMPANY (INCORPORATED)
EDWARD B. SMITH & CO. THE FIRST BOSTON CORPORATION
BROWN HARRIMAN & CO. INCORPORATED BLYTH & CO., INC. GOLDMAN, SACHS & CO.
BONBRIGHT & COMPANY INCORPORATED KIDDER, PEABODY & CO.
PITTSBURGH, PA., APRIL 2, 1936

Complete Transactions Yesterday on New York Stock Exchange

By the Associated Press.

Total stock sales yesterday, 3,749,100 shares; previous day, 1,083,270; week ago, 1,943,830; year ago, 529,318; two years ago, 1,588,740; January 1 to date, 181,798,655; year ago, 50,636,327; two years ago, 145,409,166.

—1936— High	Low	Name and Dividend Rate	Sales— Add 00	High	Low	Close	Net Ch'ge
		A					
74¾	68	Acme Stl (2½a)	5	70¾	69	69⅝	+1⅝
13⅞	10⅞	Adams Exp (.10g)	7	12⅛	12	12⅛	+⅛
33⅜	25⅛	Adams-Millis (¾g)	1	28⅛	28⅛	28⅛	+½
28	22½	Addressog (.60)	2	26¼	26⅛	26¼	—⅛
3½	1⅛	Advance Rume	3	3⅛	3⅛	3⅛	—⅛
9	7⅛	Affiliat Prod (.60)	8	8	7⅝	7⅞	
194	168½	Air Reduc (3a) EX	6	188	186¼	186½	—½
6½	2	Air-Way El Ap	187	6⅛	5⅝	5⅝	+⅜
17¾	14⅝	Alaska Jun (.60a)	7	15	14⅝	14⅝	—⅛
4⅝	2⅝	Alleghany	22	3½	3⅛	3½	
30¾	12⅝	Alleg pf $30 ww	4	24⅛	24	24⅛	+⅜
39⅛	30½	Alleg Steel (1)	9	34½	33⅜	34⅜	+⅜
205	157	Al Chem & Dye (6)	7	203½	200	203½	+3½
28⅝	23½	Allied Mills (½e)	19	28	27¼	28	+1
9¼	6⅜	Allied Strs	136	9	8⅝	8⅝	—⅛
74¾	60	Allied St pf (5)	2	72	71½	72	+⅞
48	35¾	Allis-Ch Mfg	30	47¾	46⅞	47⅜	+1⅜
28⅛	20½	Alpha P Cem (1) EX	3	25½	25½	25½	
5⅜	3⅝	Amal Lea	2	4⅜	4⅜	4⅜	
125⅛	75	Amerada (2)	12	116⅛	114	114	—2
63⅞	52	Am Ag Ch Del (3)	7	57	56¾	56¾	+⅛
52½	42½	Am Bank Note (½g)	10	52⅛	51	52⅛	+2⅛
73	65	Am Bank N pf (3)	10	69⅞	69⅞	69⅞	+⅞
50⅞	42½	Am Brake Shoe (1.20)	1	49	49	49	+1
132⅛	125⅞	Am Br Shoe pf (7)	60	130¼	130	130¼	+½
134⅛	115⅝	Am Can (4a)	12	121⅝	121	121⅝	+2⅛
166⅛	163	Am Can pf (7)	1	163¾	163¾	163¾	+⅛
41	32⅝	Am Car & Fdy	7	35⅞	35⅛	35⅞	+⅝
73¼	62	Am Car & F pf	2	65⅝	64	65⅝	+1⅝
57	31	Am Chain	44	51	47	51	+4¼
95½	88	Am Chicle (3a)	1	90	90	90	—2
13¾	8½	Am Colortype	1	10¼	10¼	10¼	
32⅝	27	Am Coml Alco	17	29⅛	28⅝	29⅛	+⅜
24⅞	16¼	Am Crystal Sug	11	22	21⅛	21⅜	—¼
3⅝	1½	Am Encaus Til	24	2⅝	2¼	2⅝	+⅛
9⅝	7	Am & For Pow	46	9½	8⅞	9	+¼
43	29¾	Am & F P $6 pf	1	34½	34½	34½	
38½	26	Am & F P $7 pf	6	38½	38	38½	+1⅛
18½	12⅜	Am & F P 2 pf	4	17⅜	17½	17½	
8⅝	5⅝	Am Hide & Lea	1	7⅛	7⅛	7⅛	+⅛
41½	37	Am Home Pr (3.40)	3	40⅝	40⅛	40⅝	+⅜
4⅝	3	Am Ice	1	4⅛	4	4	—⅛
24	17½	Am Ice pf (1g)	1	19⅝	19⅜	19⅝	—⅛
12⅛	10⅜	Am Internat	6	11⅛	11	11⅛	+⅛
36⅛	25½	Am Loco	4	30	30	30	+⅛
29⅞	23⅜	Am M & Fdy (.80)	11	24⅛	23⅜	23⅞	+⅛
15	10¼	Am M & Met (.10g)	53	12⅛	12⅛	12⅛	+⅛
35⅞	27⅜	Am Metal	5	33¼	33¼	33¼	—⅛
13⅛	7½	Am Pow & Lt	80	12⅝	12⅛	12⅛	
60⅛	43	Am P & L $6 pf (¾k)	1	57⅛	57⅛	57⅛	+⅛
52⅛	36⅝	Am P & L $5 pf (¾k)	12	50	49⅛	49⅛	
27⅜	20¼	Am Rad & St S	95	23¼	22⅞	23¼	+⅛
34	28⅛	Am Roll Mill (1.20)	77	30⅛	29⅝	29⅞	+⅛
27	20⅜	Am Seating	3	24¼	24	24	+⅛
32	25⅝	Am Ship Bldg (2)	15.30	32	30	31⅝	+1⅝
91½	86⅝	Am Smelt & R (.80g)	38	86⅝	85⅝	86⅛	+1⅛
106	104	Am Smelt 2 pf (6)	1	107	107	107	+1
73⅛	57⅛	Am Snuff (3a)	1	62	61⅛	62	—⅛
33⅞	23⅜	Am Stl Fdrs	12	30⅝	30	30⅛	+⅛
115	107⅝	Am Stl F pf (2)	10	113	113	113	+1
61⅛	51⅛	Am Sugar Ref (2)	3	53⅞	53⅝	53⅝	+⅛
26⅝	20⅝	Am Sumat Tob (1)	3	24⅛	24⅛	24⅛	+⅛
178	155⅜	Am Tel & Tel (9)	30	165	164⅛	164⅛	+⅛
102⅛	87	Am Tob (5)	2	91	90½	90½	+⅛
104	88⅛	Am Tob B (5)	10	92⅛	91⅛	92⅛	+⅛
8⅛	5½	Am Type Fdrs	1	6⅛	6⅛	6⅛	+⅛
35	24¼	Am Type F pf	30	27¼	27	27¼	+¼
24¼	20½	Am Wat Wks	35	22¼	21⅜	22¼	+⅛
102	99⅜	Am W W 1 pf (6)	1	102	102	102	+1
11½	9⅛	Am Woolen	1	10⅛	10⅛	10⅛	+⅛
70⅝	60	Am Wool pf (1k)	8	63⅜	62⅝	63⅜	+⅛
2	1⅛	Am Wtg P	10	1⅛	1⅛	1⅛	—⅛
10	6¾	Am Wtg P pf	1	7	7	7	+⅛
7¾	4	Am Zinc L & S	131	4⅛	4	4⅛	—⅛
28¼	28¼	Am Zinc L&S p pf	1	28¼	28¼	28¼	
73⅛	44	Am Zinc L&S pf	1	57¼	57¼	57¼	+2¼
36⅝	28	Anaconda (¼g)	165	36	35	36	+1⅛
46	35	Anacon W & C (¼g)	1	41	41	41	+⅛
26⅝	15½	Anchor Cap (.60)	2	23	23	23	+⅛
60	34¾	Arch-Dan-M (1a)	4	42	41	42	+2
7⅝	4¾	Arm Ill	117	5⅝	5½	5½	
84	66¼	Arm Ill pr pf (6)	18	76	71	71	—6
62⅝	47¼	Armstrong Cork (1½)	5	60⅛	59⅛	60	+⅛
15	7½	Arnold Const (½)	7	12½	12⅛	12¼	+⅛
22½	8½	Artloom	33	21	21	21⅛	+1
17¼	13⅛	Assd Dry Gds	22	16½	16	16¼	+⅛
61⅛	45	Assd Oil (1e)	10	46⅛	46	46⅛	+⅛
80½	59	Atch T & S F (2e)	16	75⅛	74⅛	75	+1⅛
104	90¾	Atchison pf (5)	2	103	102¼	102¼	+⅛
35⅜	27	Atl Cst Line	13	29⅞	29⅛	29⅛	+⅛
35⅛	27⅛	Atl Refin (1)	136	35⅛	34⅛	34⅛	+⅛
73	48	Atlas Pow (2a)	2	65	65	65	+1
30⅛	18⅛	Atlas Tack (¼g)	4	25	24⅝	24⅝	+⅛
54⅛	40⅛	Auburn Auto	14	50⅛	50⅛	50⅛	+⅛
10⅛	7⅛	Aust Nich	7	8⅛	8⅛	8⅛	+⅛
46⅛	38⅛	Aust Nich pr A (2)	30	39⅛	39⅛	39⅛	—⅛
7⅛	4⅛	Aviation Corp	53	7⅛	7½	7½	
		B					
6⅞	4½	Baldwin Loc	43	4⅝	4½	4⅝	+⅛
54½	37¾	Bald Loc pf	6	45	44½	44½	+½
24¼	16¼	Balt & Ohio	44	20⅜	19⅝	20	+⅛
34¼	22¼	Balt & O pf	7	28¼	28	28	+⅜
110⅝	109	Bamberger pf (6½)	2.10	110 19-32	110 19-32	110 19-32	
20⅜	13⅝	Barker Bros	6	19⅛	18⅝	19⅛	+⅞
94⅝	82¼	Barker pf	40	94⅝	94	94⅝	+⅜
18⅜	14⅝	Barnsdall (.60a)	162	18⅛	17½	18	+⅛
74⅜	63⅝	Bayuk Cigar (¾g)	2	67	66½	66½	—1⅛
112⅝	111	Bayuk 1 pf (7) EX	20	112	111⅛	111⅛	+⅛
26	16	Beatrice Cr	5	23⅞	23	23	+⅛
108½	107	Beatrice C pf (7)	1	108	108	108	+⅛
16⅛	13⅝	Belding-Hem (1)	10	15½	15⅛	15⅛	+⅛
28⅛	21⅜	Bendix Aviat (1)	145	28⅛	27⅞	27⅞	+⅛
24⅝	20	Benef Ind Ln (1¼a)	12	23	22⅞	23	+⅛
57	48	Best&Co (2a)	3	57	55⅜	57	+2⅛
59⅜	52⅛	Beth Stl new	89	58⅛	56⅝	57⅛	+1⅛
19	16⅛	Beth Stl 5 pf new	9	17⅞	17⅛	17⅛	+⅛
120⅛	112	Beth Stl 7 pf new	2	117⅛	117	117	+1
20⅛	15⅛	Blaw-Knox (.20g)	28	18⅝	17⅞	18⅛	+¼
21⅜	19⅛	Bloomingdale (.40)	20	19⅝	19⅛	19⅝	+⅛
26⅛	20⅝	Boeing Airpl	29	23⅛	22⅝	22⅞	+⅛
63⅛	52	Bohn Alum (3)	22	57½	57	57⅛	+⅞
98⅛	93⅜	Bon Ami A (4a)	30	98	98	98	—⅛
45	39⅜	Bon Ami B (2½)	30	40	40	40	+½
30¼	25⅝	Borden (1.60)	8	28	27½	27⅝	
83⅞	64	Borg-Warner (3)	7	81	80	80⅝	+1⅝
11⅛	7⅜	Boston & Me	1	8½	8½	8½	
18⅞	15⅛	Bridgeport Brass (.40)	11	16⅛	16	16⅛	+⅛
64⅝	51⅛	Briggs Mfg (2)	41	61	60⅛	60⅛	+⅛
64	48	Briggs & Strat (3)	10	64	61¼	64	+3
12¼	4½	Bklyn & Qu T	4	10	9⅝	9⅝	
50⅛	40⅛	Bklyn-Man T (3)	9	49⅝	49	49½	+⅛
56⅛	50	Bklyn Un Gas (3)	3	50⅛	50⅝	50⅝	+⅛
65⅝	58	Brown Shoe (3)	2	59⅛	59⅛	59⅛	+1⅛
13	8⅞	Brunswick-Bal	4	11⅛	11¼	11⅛	+⅛
14⅛	8⅞	Bucyrus-Erie	17	13⅛	12⅝	12⅝	+⅛
20⅛	18	Bucy-E cvt pf	12	18⅛	17⅞	17⅞	+⅛
15	9⅛	Budd Mfg	119	13⅛	13	13⅛	+⅛
5⅛	2⅛	Budd Mfg rts	72	4⅛	4	4⅛	+⅛
110	85	Budd Mfg pf	5	110	101	110	+10¼
14	11⅛	Budd Wheel	13	11⅞	11⅜	11⅞	+⅛
31⅛	22⅜	Bullard Co	2	27⅛	26⅞	27⅛	+⅛
21⅛	11⅛	Bulova Watch	18	21	20½	21	+⅛
33⅛	25⅜	Burr Ad Mach (.80)	12	28	27⅝	28	+⅛
9	2½	Bush Term	9	8⅝	8	8⅛	
19	8⅛	Bush T 7% deb	1	17⅛	17⅛	17⅛	
24⅝	16½	Bush T Bldg pf ctf	90	23	22½	22½	
6⅝	2⅞	Butte Cop & Z	13	5⅜	5⅜	5⅜	
25⅛	19⅝	Byers Co	14	23⅜	22⅛	22⅝	+⅛
74	64	Byers pf	1	68	68	68	+1
25⅜	23	Byron Jackson (.45g)	21	25	24½	24⅝	+⅛
		C					
37⅞	33	Calif Pack (1½)	2	33⅞	33⅞	33⅞	—⅛
1⅞	⅝	Callahan Z-Ld	8	1⅛	1⅛	1⅛	
9⅝	6	Calumet & Hec	32	8⅛	8½	8⅝	
39⅛	30	Campbell Wy (1a)	38	39⅛	38⅛	39⅛	+1⅛
16½	13⅛	Can D G Ale	9	14⅛	14⅛	14⅛	+⅛
16	10⅞	Canad Pac	37	13⅛	12⅝	13⅛	+⅛
43½	31½	Cann Mills (2)	1	41⅜	41⅜	41⅜	+⅛
18½	13	Cap Adm A	4	16⅛	15⅝	15⅝	—⅛
96	82¼	Caro Clin & O (4)	10	96	96	96	+6
100⅞	91	Caro C & O stpd (5)	2	100	100	100	—⅛
9⅝	7⅛	Carriers & Gen (.20)	2	8⅛	8⅛	8⅛	+⅛
163½	92½	Case (J I)	40	163½	153½	163½	+10½
75	54⅝	Caterpil Tract (¼g)	25	75	73⅝	75	+1¼
32¼	26⅛	Celanese (½k)	20	28⅝	28⅛	28⅝	+⅛
31½	19⅛	Celotex	4	28½	28⅛	28⅛	+⅛
35⅛	25⅛	Cent Aguir (1½a)	2	33	33	33	—⅛
9⅝	7⅛	Century Rib M	1	7⅛	7⅛	7⅛	
56⅝	47⅜	Cerro de Pas (1g)	21	54⅛	53⅝	54⅝	+⅛
19⅛	13⅝	Certain-teed	6	18⅛	18	18	
93½	80½	Cert-teed 7% pf	1.10	93½	93	93½	+1
104¼	101	Champ Pap & F pf (6)	10	103	103	103	+⅛
65	22¼	Checker Cab	2	64⅛	64	64⅛	+⅛
61	51	Ches & Ohio (2.80)	26	57⅜	56⅞	57¼	+⅛
74½	59	Ches Corp (3)	3	64⅛	63⅛	64⅛	+1⅛
6¼	3⅛	Chi & E Ill pf	4	4⅛	4⅛	4⅛	+⅛
4⅛	3⅛	Chi & N W	5	3⅜	3⅜	3⅜	
12½	7⅜	Chi & N W pf	1	10	10	10	
2⅜	1⅛	Chi Gt West	1	1⅛	1⅛	1⅛	+⅛
8½	4	Chi Gt W pf	4	6⅛	6	6⅛	+⅛
12	1	Chi Ind & L pf	20	8	8	8	—3
31⅜	27½	Chi Mail Or (1½)	3	30	30	30	+⅛
5⅞	3	Chi M St P&P pf	5	4½	4⅜	4⅜	+⅛
20½	16	Chi Pneu T	7	17⅛	16⅛	16⅛	—⅛
3	1⅛	Chi Rk Is & P	4	2¼	2¼	2¼	
8	4⅛	C R I & P 7% pf	1	5⅛	5⅛	5⅛	+⅛
31⅜	19⅛	Chi Yell Cab (1)	9	31⅛	30⅛	31⅛	+⅛
30⅛	25½	Chick Cot Oil (2)	1	26⅛	26⅛	26⅛	+⅛
11⅛	7	Childs Co	5	10	9⅝	9⅝	+⅛
35	25	Chile Cop (¼g)	10	33	33	33	+⅛
101½	85½	Chrysler (1g)	235	98⅛	96½	97⅜	+1⅛
19⅞	15⅛	City Ice & F (2)	39	19⅛	18⅝	19⅛	+⅛
88⅛	72⅛	City I & F pf (6½)	1.60	81	81	81	+1
7⅝	4⅛	City Strs	18	6⅝	6½	6⅝	+⅛
46⅛	23⅝	Clark Equip (.80)	19	44⅝	43	44	+1¼
45	40⅛	Clev Graph Br (1a)	34	43⅛	43⅛	43⅛	+⅛
70½	53	Cluett Pea (1)	4	60⅛	60	60⅛	+⅛
97¼	84	Coca-Cola (2)	4	90	90	90	
20½	17¼	Colgate-Palm (½)	13	18⅛	18⅛	18⅛	+⅛
51⅛	42	Coll & Aik (½g)	24	47⅛	45⅛	47⅛	+2⅛
112	107¼	Coll & Aik pf (7)	30	111	111	111	
24⅛	8¼	Colonial Bea	50	22	21⅛	22	+⅛
36⅛	21½	Col & Sou	4	32⅞	32⅛	32⅞	+⅛
37⅞	19⅛	Col & Sou 1 pf	10	33	33	33	—1¼
9⅜	3⅛	Col Fuel & Ir	5	5⅛	5⅛	5⅛	+⅛
49	24⅛	Col F & Ir pf	1.20	28	27½	28	+⅛
20⅝	14	Colum G & El (.20e)	324	20⅛	19⅝	20⅛	+1⅛
101½	90½	Col G&E pf A (6)	1	100½	100½	100½	+⅛
91¼	80⅛	Col G&E 5% pf (5)	10	91¼	91¼	91¼	+⅛
45½	36	Colum Pict vtc (1a)	4	37	36½	37	+1
51¼	44⅛	Colum Pict pf (2¾)	1	47	47	47	+⅛
118¼	94	Colum Carb (4)	2	114¼	113	114⅛	+2
52⅝	44	Coml Credit (2½)	37	51⅛	50⅛	51⅛	+1⅛
114⅛	110	Coml Cred pf (5½)	1	113⅛	113⅛	113⅛	+1⅛
64⅛	55	Coml Invest Tr (3a)	15	64	63⅛	64	+1¼
103⅛	97	Coml Inv Tr cv pf (4¼)	2	102	101	101	—1⅛
24⅛	20¼	Coml Solv (.60)	66	21⅛	21¼	21⅛	+⅛
5½	2⅞	Comwith & Sou	72	3⅛	3	3	
82	60	Com & Sou pf (3)	16	67⅛	66	67	+1
12¼	8⅛	Conde Nast	4	9⅝	9½	9⅝	+⅛
44½	35½	Congoleum-Na (1.60)	6	40⅛	39⅛	40⅛	+1
25⅛	16	Congress Cig	1	22⅛	22⅛	22⅛	
20	13	Conn Ry & L	40	15⅛	15⅛	15⅛	+⅛
98½	72¼	Con Cig pf (7)	1.40	75	75	75	
85	72¼	Con C pr pf ww (6½)	70	83⅛	83⅛	83⅛	—1⅛
7⅛	5½	Con Film	4	6¼	6⅛	6¼	+⅛
20⅛	17⅝	Con Film pf (½k)	1	18	17⅛	17⅛	+⅛
33⅛	33	Con Edis (1)	48	33⅛	33⅛	33⅛	+⅛
105⅛	104½	Con Edis pf (5)	7	104⅛	104⅛	104⅛	
6⅛	4⅛	Con Laundries	3	5	5	5	+⅛
15⅛	11⅛	Con Oil (¼g)	129	14⅛	14⅛	14⅛	
11⅛	6⅛	Con R R Cuba pf	1	7⅛	7⅛	7⅛	—⅛
1⅛	⅝	Con Text	104	1	1	1	
26⅛	17⅜	Container Corp	66	23⅛	22⅛	23⅛	+⅛
19⅛	10⅝	Cont Bak A	8	17⅛	16⅛	17⅛	+⅛
2⅛	1⅛	Cont Bak B	6	2⅛	2⅛	2⅛	+⅛
87⅛	73⅛	Con Can (3)	8	81⅛	81	81⅛	+⅛
24⅝	18	Cont Diam Fib (½g)	6	22	21⅛	22	—⅛
46	39⅛	Cont Ins (1.20a)	6	40¼	39⅛	40	+⅛
4	2⅛	Cont Mot	30	3⅛	3⅛	3⅛	+⅛
38½	33⅛	Cont Oil Del (¼g)	51	36⅛	35⅛	36⅛	+⅛
69	60	Corn Exchange (3)	3	63⅛	63	63⅛	+⅛
78½	68⅛	Corn Prod (3)	25	72⅛	71⅛	72⅛	+1
7⅛	5⅛	Coty	9	6⅛	6⅛	6⅛	+⅛
37⅛	35	Cream of Wh (2)	1	35	35	35	
21⅛	15⅝	Crosley Rad	11	21	20⅛	20⅛	+⅛
64⅛	43⅛	Crown Cork (1)	4	50⅛	50	50	+⅛
10⅛	7⅛	Crown Zeller	11	9⅛	9⅛	9⅛	+⅛
41	35	Crucible Stl	11	38⅛	37	38⅛	+1⅛
2⅛	1½	Cuba Co	2	2⅛	2⅛	2⅛	
14⅛	6⅛	Cuban-Am Sug	26	12⅝	11⅛	11⅛	+⅛
102	63⅛	Cuban-Am S pf	2	98	97⅛	98	+⅛
44⅛	36⅛	Cudahy Pack (2½)	2	40	40	40	+⅛
23⅛	18⅛	Curtis Pub	61	23⅛	22⅛	22⅛	+⅛
104	90⅛	Curtis Pub pf (7)	3	103	102⅛	102⅛	+⅛
9⅛	4	Curtiss-Wright	158	7⅛	7⅛	7⅛	+⅛
21⅛	10⅛	Curtiss-Wr A	65	18⅛	17⅛	17⅛	+⅛
88	43⅛	Cutler-Ham (¼g)	3	60⅛	60	60⅛	+⅛

Dow-Jones Averages

By the United Press.

New York, April 1.—Dow-Jones averages:

Stocks—	Open.	High.	Low.	Close.	Net ch.
30 industrials	157.21	159.42	157.04	158.96	+2.63
20 rails	47.34	47.89	47.33	47.70	+0.77
20 utilities	32.06	32.66	31.96	32.44	+0.51

Transactions in stocks used in averages today:

Industrials	829,200
Rails	53,000
Utilities	132,700

Commodities Range

	Yesterday.	Prev. day.	Week ago.	Month ago.	Year ago.
Wheat (May)	96¼	95½	96⅝	99⅞	99¾
Cotton, New York (May)	11.16	11.32	11.45	11.18	11.00
Corn, Chicago (May)	60⅝	60	58⅝	60⅝	80⅛
Oats, Chicago (May)	25⅝	25⅝	25⅝	28⅝	44⅝
Cattle, choice steers, Balto	8.00	8.00	8.25	8.00	10.00
Hogs, choice, Balto	11.40	11.45	11.35	11.20	9.60
Lambs, choice, Balto	12.50	11.65	11.50	11.00	7.75
Eggs, special, N. Y.	25	26	26	32.50	28
Butter, N. Y. creamery	30.50	30.25	32.50	34.25	34¾
Flour, New York	6.60	6.60	6.60	6.60	7.10
Coffee, New York	8.75	8.75	8.75	9.25	9.25
Raw sugar, New York	3.75	3.75	3.60	3.45	3.15
Steel, Pittsburgh, bar	1.85	1.85	1.85	1.80	1.80
Rubber, New York	15.98	15.55	15.90	15.60	11.40
Pig iron, foundry	19.50	19.50	19.50	19.50	19.50
Tin	47.60	47.25	47.50	48.00	47.62
Copper, electrolytic	9.50	9.50	9.50	9.50	9
Bar gold, London (s)	34.84	34.82	34.93	35.30	34.81
Bar silver, New York	44.75	44.75	44.75	44.75	61.25
Zinc, East St. Louis	4.90	4.90	4.90	4.90	3.90
Lead, New York, pig	4.60	4.60	4.60	4.60	3.65

—1936— High	Low	Name and Dividend Rate	Sales— Add 00	High	Low	Close	Net Ch'ge
		D					
9⅝	8¼	Davega Strs (.30a)	3	9	9	9	
87	52	Deere & Co	7	86	84	86	+1
31	27	Deere & Co pf (1.40)	2	29	29	29	
26	22	Deisel-Wem-Gil (½a)	2	23	22½	22½	
52	36⅝	Del & Hud	15	45½	44½	45	+1
23⅛	15⅝	Del Lack & W	38	19⅝	18⅞	19⅛	+⅝
9⅝	4⅝	Den & Rio G W pf	2	8	7⅝	7⅞	+¼
153	128⅝	Detroit Ed (4a)	19	147	146⅛	146⅛	+¼
57⅛	42	Devoe & Ray A (2)	2	56	55	56	+1
40⅝	37	Diamond Mat (¾g)	1	37	37	37	
34⅝	25⅛	Dist Corp Seas	94	27⅞	25½	27½	+2
52⅝	41½	Dome Mines (2)	11	45	44¼	45	+⅜
75⅝	50⅝	Douglas Airc	45	70⅝	69½	70	+1¼
37	29	Dresser A (1½e)	1	34⅝	34⅝	34⅝	—⅝
3	⅛	Dul S S & A pf	3	2	2	2	
8¼	6	Dunhill Int	1	6⅝	6⅝	6⅝	
151⅝	138	du Pont de N (3.60)	36	150⅝	148¼	150	+3½
133⅝	129	du Pont deb (6)	1	133⅛	133⅛	133⅛	+⅛
25	18	Durham Hos pf	20	23⅛	23	23⅛	+2½
		E					
9⅝	7¼	Eastern Roll	8	8¾	8⅝	8⅝	+¼
170⅝	156⅛	Eastman Kod (5a)	20	170½	169	169	+⅜
166	158	East Kod pf (6)	1	163	163	163	—1
36⅛	28½	Eaton Mfg (2)	31	36	35½	36	+⅛
9¼	7¼	Eitingon Sch	8	8⅝	8¼	8⅝	+⅜
7⅝	6⅛	El & Mus (.24e)	11	6⅝	6⅝	6⅝	
44⅝	36½	El Auto L (.60g)	33	41⅛	40⅝	41	+⅛
114¼	110¼	El Auto L pf (7)	10	111½	111½	111½	—⅛
17⅝	13⅝	El Boat	14	14⅛	14¼	14⅝	+⅛
16⅝	6⅝	El Po & Lt	117	15	14⅛	14½	
64⅝	29½	El P & L $6 pf	9	60	59	59½	+1½
69¼	32⅝	El P & L pf	15	63⅝	62⅝	62⅝	+1⅛
55¼	47⅝	El Stor Bat (2)	2	50	49½	50	+1
3⅝	1½	Elk Horn C pf	1	2¼	2½	2½	—¼
69	62½	Endicott-John (3)	2	67	67	67	+1
134	125⅛	End-John pf (7)	10	125⅛	125⅛	125⅛	+⅛
13¼	7⅛	Eng Pub Svc	55	13⅛	11⅛	12⅝	+1⅝
67	45½	Eng P S $5 pf	1	67	67	67	+1
69	48	Eng P S uf ww	3	69	68	69	+1
7⅝	5⅝	Equit Off Bldg	4	5⅝	5⅝	5⅝	—⅛
17⅝	11⅜	Erie R R	5	14⅝	14	14⅛	+⅛
27⅛	16⅝	Erie 1 pf	4	22	21⅞	22	+½
15½	12	Eureka Vac Cl (.80)	2	14½	14½	14½	
40⅝	31¼	Evans Prod (1)	6	35⅝	35¼	35⅝	+1
8¼	4⅝	Exchange Buff	1	7	7	7	+⅛
		F					
5⅜	2⅝	Fairbanks Co	2.50	4	3⅝	3⅞	+⅝
18⅜	11⅝	Fairbanks pf	1.20	14½	14⅝	14⅝	+⅜
49⅛	34⅝	Fairbanks Mor	6	46¼	45⅛	46¼	+1¼
41⅛	31⅝	Fajardo Sug	13	38⅝	38	38	+⅛
24⅝	19⅛	Fed Lt & Trac	16	24	23⅝	23⅝	+⅛
97	84	Fed Lt & Trac pf (6)	10	92	92	92	
101	69⅞	Fed M & Sm pf	1	74½	74½	74½	+4⅝
12⅛	7⅝	Fed Mot (.10g)	12	11⅛	10⅝	11	
5⅛	4⅛	Fed Screw	4	5¼	5¼	5¼	
4⅛	2⅛	Fed Wat Svc A	13	3⅝	3⅝	3⅝	+⅛
25½	20⅛	Federat D Strs (1)	17	25⅛	24⅝	24⅝	+⅛
49⅛	42	Fid P Fire Ins (1.60)	6	43⅛	43	43	+⅛
33⅛	21⅛	Firestone T & R (1.20)	13	31⅛	30⅛	31	+⅛
104⅝	100½	Firest T & R pf (6)	1	103⅝	103⅝	103⅝	—⅛
48⅛	40½	First Nat Strs (2½)	10	45	44⅝	44⅝	+⅛
11⅛	4⅛	Follansbee	2	10	9⅝	10	+⅛
47⅛	37⅛	Food Mach (1)	6	44⅝	44½	44½	+⅛
38⅛	27	Foster Wheel	8	33	32⅛	33	+⅛
121	111	Foster Wheel pf	30	114	114	114	
38	32½	Fourth Nat Inv (⅜g)	9	33⅝	33⅛	33⅝	+⅛
35⅛	28⅛	Freeport Tex (1)	11	31⅛	30⅛	31	+⅛
53½	35	Fuller 2 pf	70	43⅛	43	43⅛	+1⅛
		G					
8¼	3⅝	Gabriel A	114	6¼	5⅜	6	+⅝
12½	10⅛	Gen Am Inv	13	11	10½	10⅝	+⅛
1½	⅝	Gen Am Trans rts wi	73	1⅛	1⅛	1⅛	
34⅝	22	Gen Asphalt	26	31⅛	31⅛	31⅛	+⅛
14⅝	12	Gen Bak (.60)	6	12⅛	12⅛	12⅛	—⅛
11⅛	9	Gen Bronze	8	9⅝	9⅝	9⅝	+⅛
15⅝	5⅝	Gen Cable	1	13⅛	13⅛	13⅛	+⅛
33⅛	17	Gen Cable A	3	30	29⅛	30	+1⅛
41⅛	36½	Gen Elec (1)	92	39⅝	38⅝	39⅝	+1¼
36	33⅝	Gen Foods (1.80)	56	35⅝	35⅛	35⅝	+⅛
4⅛	⅞	Gen G & El A	8	2½	2⅛	2½	+⅛
70⅛	59⅝	Gen Mills (3)	3	64	63	64	+1
120⅛	117½	Gen Mills pf (6)	70	120	119⅛	119⅛	+⅛
69	53⅛	Gen Mot (2)	464	69	68	68⅝	+⅛
120	118	Gen Mot pf (5)	5	119⅝	119½	119⅝	+⅛
8⅝	5⅛	Gen Out Adv	3	7⅛	7⅛	7⅛	+⅛
33	18⅝	Gen Out Adv A	1	29	29	29	+⅛
6⅝	3⅝	Gen Pub Svc	4	4⅛	4⅛	4⅛	—⅛
50	39½	Gen Ry Sig (1)	10	46	45⅛	46	+1
3⅝	2⅛	Gen Real & Ut	8	3	3	3	+⅛
43	35½	Gen Real & U pf	3	35½	35½	35½	
43	33⅛	Gen Refract	17	42⅛	42⅛	42⅛	+⅛
60⅛	42	Gen Stl Cast pf	20	53⅛	53⅛	53⅛	+1¼
18⅝	16⅝	Gillette (1)	15	17⅛	17	17	
90	86	Gillette pf (5)	1	87	87	87	+½
11⅛	6⅝	Gimbel Bros	31	10⅛	9⅞	10⅛	+⅛
86½	69	Gimbel pf (2k)	2	80	80	80	+3⅛
55⅛	45⅛	Glidden Co (2)	33	50⅝	49⅝	50⅛	+⅛
114⅛	107	Glidden pr pf (7)	10	108⅛	108⅛	108⅛	
7½	3⅛	Gobel	5	6⅛	6⅛	6½	
10¼	8⅛	Goebel Brew (.20a)	28	9⅝	9	9	
24⅛	18⅝	Gold Dust (1.20)	11	20	19⅝	20	+⅛
20⅛	13⅝	Goodrich	23	19⅞	19⅛	19⅞	+⅛
98¼	78	Goodrich pf	1	94⅛	94⅛	94⅛	—2
31⅛	21⅜	Goodyear T & R	32	28⅝	28⅛	28⅝	+⅛
99¾	87	Goody T 1 pf (4)	1	95	95	95	
12⅛	9	Goth Silk H	17	11⅛	11⅛	11⅛	
4⅛	2⅛	Graham-Paige	17	3⅛	3⅛	3⅛	
11¼	3	Granby Con M	6	3⅛	3⅛	3⅛	
6⅜	3⅛	Grand Union	3	4⅛	4⅛	4⅛	
23⅝	18⅝	Grand Un pf (1½)	1	19⅝	19⅝	19⅝	
34⅞	30⅛	Granite C Stl (1)	8	34⅛	33⅛	34⅛	+2
33½	28½	Grant (W T) (1.40)	9	32⅝	32¼	32⅝	+⅝
20⅛	16	Gt Nor Ir Ore ctf (1g)	5	19⅛	18⅝	18⅝	+¼
44	32¼	Gt No Ry pf	47	37¼	36⅝	37	+1
3	2	Gt No Ry pf rts	248	2½	2	2½	+⅛
39	31	Gt West Sug (2.40)	9	35⅝	35¼	35¼	+¼
28⅝	24	Green (H L) (1a)	7	26⅝	26¼	26¼	+¼
80½	62	Greyhound	30	66	64½	64⅝	+⅝
3½	1⅛	Guantan Sug	3	2⅛	2⅛	2⅛	+⅛
39	26½	Guantan Sug pf	60	37½	36	36	—2
55	30½	Gulf Mob & N pf	1	47½	47½	47½	+1⅜
48	28⅝	Gulf Sta Stl	1	41	41	41	+⅛
		H					
9⅝	6	Hall Print	9	9⅝	9⅛	9⅛	—⅛
21⅝	14	Hamil Watch	1	18	18	18	+⅛
119	110	Hamil W pf (2½k)	10	116¼	116¼	116¼	+⅛
105½	103	Hanna $5 pf (5)	1	105	104	105	+1
41⅛	30⅛	Harb-Walker (1a)	15	41⅛	41½	41½	
16⅝	12	Hat Corp A	8	15⅝	15⅝	15⅝	—⅛
115	104½	Hat Corp pf (6½)	20	107½	107½	107½	+½
9	4⅛	Hayes Body	14	8	7⅛	8	+⅛
35⅛	29⅛	Hercules Mot (1)	2	30¼	30	30	—¼
33¼	19¼	Hiram Walk (2)	11	29⅝	29	29	+⅛
19	9	Hiram Walk pf (1)	2	18⅛	18⅛	18⅛	+⅛
44⅛	30⅛	Holland F	9	38⅝	38	38⅝	+⅛
11⅛	9	Hollander (½)	64	11⅛	10⅛	11⅛	+1¼
35⅛	19⅛	Holly Sug (1)	14	33⅝	33	33	—¼
111	108	Holly Sug pf (7)	10	112	112	112	+1
33	26⅝	Houd-Her B (1½)	26	29¼	28½	29½	+⅛
12¼	6⅝	Houston Oil	30	11⅝	10⅝	10⅞	+⅛
57⅛	48⅛	Howe Sound (3)	2	53⅛	53⅛	53⅛	+⅛
5⅛	4	Hudson & Man	5	4⅛	4⅛	4⅛	
17⅝	10⅛	Hudson & M pf	1	12⅝	12⅝	12⅝	+⅛
19⅛	15	Hudson Mot	25	18⅛	18	18⅛	+⅛
3⅛	1	Hupp Mot	8	2⅛	2¼	2¼	—⅛
		I					
28⅞	19⅝	Illinois Cent	19	24¼	23⅝	23⅞	
70	58	Ill Cent l l (4)	1	64¼	64	64	
45	33	Ill Cent pf	1	39⅛	39⅛	39⅛	+1⅛
31⅞	28½	Indust Ray (1.60)	14	30½	29⅛	30	+½
147	117	Inger Rand (2)	8	134	133	134	+2
114¼	98¼	Inland Stl (¾g)	7	110⅝	110⅛	110⅝	+⅛
13½	6¼	Inspirat Cop	10	12⅛	12	12	
7⅝	6⅝	Insuranah ctf (.09g)	3	6⅝	6⅝	6⅝	
18⅝	14¼	Interb Rap T	3	15⅛	15⅛	15⅛	+⅛
5¼	2½	Intercon Rub	2	4⅛	4⅛	4⅛	
15⅝	11	Interlake Ir	38	13⅝	13⅛	13⅛	+⅛
5⅝	3⅝	Int Agricul	10	5⅝	5⅝	5⅝	
41	33	Int Agr pr pf	1	38	38	38	+¾
185	173	Int Bus Mach (6a)	3	180¼	180	180	+1½
49⅛	35½	Int Cement (1½)	5	48¼	47⅝	47⅝	+½
88⅝	56⅝	Int Harvest (1.20)	32	87¼	85⅝	87¼	+2¼
5⅛	3½	Int Hydro-El A	105	4⅛	3⅝	3⅝	—⅛
8	4⅛	Int Mer Mar	1	6	6	6	+⅛
54¼	44½	Int Nick Can (¼g)	38	50	49½	50	+1¼
7⅝	4	Int Pap & P A	4	6¼	6⅛	6⅛	+⅛
4	2¼	Int Pap & P B	6	3⅛	3⅛	3⅛	+⅛
3½	1⅛	Int Pap & P C	18	2⅝	2½	2½	+½
36⅝	23½	Int Pap & P pf	26	31	30	30⅝	+⅛
44	37¼	Int Print Ink (1.60)	3	43⅝	43	43⅝	+1¼
6⅜	3	Int Ry C Am ctf	50	5	5	5	—⅛
36⅝	19¼	Int Ry C Am pf	2.70	32⅝	32¼	32⅝	+⅛
29¼	25⅝	Int Salt (1½)	2	25⅝	25⅝	25⅝	—⅛
23⅛	18	Int Silver	10	18	18	18	
67	56	Int Silver pf	1.20	57⅛	57⅛	57⅛	
19¼	13	Int Tel & Tel	238	17⅛	16⅝	17⅛	+⅛
14⅛	12½	Interst Dept Strs	10	13⅛	13	13	+⅛
86⅛	82	Int D Strs pf (7)	20	86⅛	86⅛	86⅛	+⅛
22⅛	15	Intertype (.40e)	26	22¼	20⅝	22¼	+1¾
		J					
120	94⅛	Johns-Manville (1g)	14	110	108	109⅝	+1⅝
90½	78⅛	Jones & L Stl pf	2.60	83⅛	81⅛	83	+2⅛
		K					
25⅝	13	Kan City Sou	13	25⅛	23⅝	25	+1
39	19¼	Kan City Sou pf	7	38⅛	37⅛	38	+⅛
21⅝	17	Kaufmann Dept (1)	7	19⅛	19⅛	19⅛	+⅛
33⅛	27⅛	Kayser (J) (½g)	4	29⅛	29⅛	29⅛	+⅛
28⅛	22⅛	Kel-Hay Wh A	13	27⅛	26⅛	27	+⅛
24⅛	20⅛	Kel-Hay Wh B	3	24⅛	23⅛	23⅛	+⅛
25⅛	14⅛	Kelvinator (½a)	118	23⅛	22⅛	23⅛	+⅛
39	28⅛	Kennecott (¼g)	241	38⅛	38	38⅛	+⅛
97⅛	89	Keystone Stl (1½g)	1	90⅛	90⅛	90⅛	+⅛
28⅛	18½	Kimberly-Cl (¼g)	1	26⅛	26⅛	26⅛	+⅛
23⅛	18⅛	Kresge (S S) (1)	10	22⅛	22⅛	22⅛	+⅛
28	23⅛	Kroger Groc (1.60)	23	25	24⅛	25	+⅛
		L					
26⅝	22	Lambert (2)	7	23	22⅝	22⅝	—⅛
9¼	7½	Lane Bryant	1	9	9	9	+⅛
16¼	13¼	Lee Rub & T (½)	2	15¼	15	15	
23	15⅝	Lehigh Port C	[illegible]	[illegible]	[illegible]	[illegible]	
100⅝	100¼	Lehigh P C 4 pf	50	100⅝	100¼	100⅝	
4	2⅛	Lehigh Val C	7	3⅛	2⅝	2⅝	
16⅝	11⅛	Lehigh V C pf	1	12⅛	12	12	—⅛
14⅝	8⅝	Leh Val RR	6	12	11⅝	12	+½
100¼	94	Lehman Corp (3)	6	97⅛	96⅝	96⅝	+⅛
14⅝	12	Lehn & Fink (1)	1	13⅛	13⅛	13⅛	+⅛
63⅛	47¼	Libbey-O F Gl (2)	21	60⅛	59	60	+1⅛
11	8⅛	Libby, McN & Lib	1	9⅛	9⅛	9⅛	
31⅛	27⅛	Life Savers (1.60)	2	28	27⅛	28	+⅛
116⅛	97⅛	Liggs & My B (4a)	2	102⅛	102	102⅛	—⅛
23¼	20	Lily Tul C (1½)	1	21¼	21¼	21¼	—¼
39⅛	25⅝	Lima Loco	4	30⅝	30½	30⅝	
50⅝	39	Link Belt (1.20)	2	44	44	44	
41½	36⅛	Liquid Carb (1.60a)	27	41¼	39⅞	40⅛	+½
54⅝	46⅝	Loew's (2)	17	47⅝	46⅝	47⅛	+⅛
3⅝	2⅛	Loft	3	3	2⅞	2⅞	
8⅝	3⅝	Long-Bell A	18	7⅝	7¼	7⅝	+⅛
45	40½	Loose-Wil Bis (2)	4	43½	42½	43½	+1½
26¼	22	Lorillard (P) (1.20)	14	22⅝	22⅜	22⅝	+⅛
14⅝	14	Louis Oil pf	40	14	14	14	—½
74⅛	57½	Louisv & Nash (2g)	1	72	72	72	+2¼
35	24½	Ludlum Stl (¼g)	30	29¼	28¼	28⅝	
164⅝	129	Ludlum Stl pf (6½)	2	141	141	141	
		M					
42	39	MacAnd & F (2a)	1	40½	40½	40½	+1
36⅝	27⅝	Mack Trucks (1)	3	33¼	32⅞	33¼	+1⅛
49⅛	45	Macy (R H) (2)	58	47	45⅛	46½	+1⅛
42	34½	Magma Cop (2)	16	38	37⅞	38	+⅛
6⅝	2¼	Maracaibo Oil	9	5¼	5⅛	5¼	
10⅝	9¼	Marine Midl (.40)	12	10	9⅝	9⅝	
10⅛	7	Mark St Ry pf	30	8⅛	8⅛	8⅛	+⅜
30¼	18⅝	Mark St Ry pr pf	60	27¼	27	27	
4⅛	2½	Mark St Ry 2 pf	3	3⅜	3⅜	3⅜	+⅛
19⅛	11½	Marsh Field	10	17½	17⅛	17⅛	+⅛
12	8	Martin-Parry	7	10⅝	10	10⅛	+⅛
36½	30	Math Alkali (1½)	6	32⅝	32½	32⅝	—⅛
160	153⅛	Math Alk pf (7)	30	159	158	159	
53⅛	46⅝	May Dept Strs (½g)	7	48⅝	47⅝	48⅛	+1
21⅛	16⅝	Maytag	5	19⅜	19⅛	19⅛	+⅛
55	49½	Maytag pf ww (3)	3	53	52	53	
50	45	Maytag pf xw (3)	1	50	50	50	
24	8⅛	McGraw-Hill	3	21½	21	21½	+½
49⅛	39⅝	McIntyre Porc (2)	23	43⅛	41½	43⅛	+2⅛
118½	103⅛	McKeesport T (4a)	3	107⅛	106⅛	107⅛	+1⅛
11⅛	9⅛	McKess & Rob	41	10⅝	10½	10⅝	+⅛
46	37⅛	McKess & Rob pf (3)	12	44⅝	43⅞	43⅞	+⅝
15⅛	12⅛	McLellan Strs	15	14⅛	14⅛	14⅛	+⅛
19	12⅝	Mead Corp	8	18⅛	17⅛	17⅛	+⅛
104⅛	97⅛	Mead Corp pf (1½k)	10	104½	104½	104½	+1½
74	55⅛	Melville Shoe (3½)	2	74	73⅝	73⅝	+⅝
10⅝	7⅝	Mengel	4	9⅛	9⅛	9⅛	—⅛
50	40⅛	Mesta Mach (2)	1	49	48½	48⅝	+⅝
10⅛	5⅜	Miami Cop	46	10	9⅝	9⅝	—⅛
22⅝	18⅛	Mid-Cont Pet (.40g)	63	22⅛	22¼	22⅝	+⅛
45⅛	21⅝	Midland Stl (½g)	122	45⅝	43¼	45¼	+2⅛
131⅛	110	Midl Stl 1 pf (8)	40	130⅛	129	129	—1½
97	68	Milw El Ry pf (6)	20	92	91½	92	
1⅛	⅜	Minn & St L	1	⅝	⅝	⅝	
12⅝	6½	Minn-Mol Imp	149	12¼	11⅞	12⅛	+⅛
76⅛	57⅛	Minn-M Imp pf	1	73⅛	73	73⅛	+⅛
6½	2⅝	Minn St P&SSM LL	1.20	4¼	3⅝	4¼	+⅛
26¼	17½	Mission Corp	4	23⅛	23⅛	23⅛	
9⅝	5½	Mo-Kan-T	6	8⅝	8	8¼	
25⅜	14½	Mo-K-T pf	24	22⅛	22⅛	22⅛	+1¼
4	2⅝	Mo Pac	2	3⅛	3⅛	3⅛	
7⅝	3⅝	Mo Pac pf	4	6⅛	6⅛	6⅛	
27⅛	20⅛	Mohawk Cpt (1)	3	26⅛	26⅛	26⅛	
103	89⅛	Monsanto Ch (1a)	1	100½	100½	100½	—½
44⅛	35⅜	Montgom Ward (.20g)	401	44⅛	42½	44⅛	+2⅛
1⅛	⅝	Mother Lode	12	1⅛	1⅛	1⅛	
37⅛	28⅛	Motor Prod (2)	23	35⅛	35	35⅛	
22⅛	15⅛	Motor Wheel (.80)	20	20	19⅛	20	
17⅛	13⅛	Mullins Mfg A	1	15⅛	15⅛	15⅛	+⅛
17⅛	13⅛	Mullins Mfg B	2	15⅛	15⅛	15⅛	
87	74	Mullins pf (1¾g)	50	79	79	79	
22⅛	17½	Murray Corp	42	20⅛	19⅞	20⅛	+⅛
		N					
21⅛	17⅝	Nash Mot (1)	54	19⅝	19¼	19⅝	+⅛
17⅛	13⅝	Nat Acme	15	16⅛	15⅛	16⅛	+⅛
38⅝	32½	Nat Biscuit (1.60)	21	34½	34¼	34¼	+⅛
30	21⅛	Nat Cash R (½)	20	27⅝	27⅛	27½	+⅛
25⅛	21¼	Nat Dairy Pr (1.20)	43	23⅝	23⅛	23⅝	+⅛
112⅝	108½	Nat Dai P pf A (7)	40	109	109	109	
15⅛	10⅝	Nat Dept Strs	18	14⅝	14⅛	14½	+⅛
33⅝	28½	Nat Distill (2)	36	32⅝	31⅝	32⅛	+⅛
34⅛	28⅝	Nat Enam & Stpg (2)	1	33	33	33	+1
143	137⅝	Nat Lead pf B (6)	10	139½	139½	139½	+1⅛
14⅛	9⅝	Nat Pow & Lt (.60)	21	11⅛	11⅛	11⅛	+⅛
1⅛	½	Nat Ry Mex 2 pf	1	⅝	⅝	⅝	
75	64¼	Natl Stl (1¼)	32	69⅞	69	69⅞	+⅞
38⅛	19⅝	Nat Supply	9	36¼	36	36¼	+⅛
100½	74½	Nat Sup pf	4	98⅛	97⅛	98⅛	+⅛
11⅛	9⅛	Nat Tea (.60)	3	9⅛	9⅛	9⅛	
13⅛	11⅛	Natomas (.80)	1	11⅛	11⅛	11⅛	
105	105	Newberry J J 5 pf	1	105	105	105	
13⅛	9⅛	Newport Indust	12	11⅛	11⅛	11⅛	—⅛
42	32½	N Y Air Br	4	37	36⅞	37	+⅛
40½	27⅛	N Y Central	103	36½	35⅝	36⅛	+1
35½	17⅝	N Y Chi & St L	1	29	29	29	+⅛
63	36⅛	N Y Chi & St L pf	2	54½	54	54½	+1
135	119	N Y & Harlem (5)	10	130	130	130	
2¼	1	N Y Investors	4	1⅛	1⅛	1½	
98	90	N Y Lack & W (5) EX	10	96	96	96	—¼
5⅛	4	N Y N H & H	1	4¼	4¼	4¼	+⅛
14⅛	8⅝	N Y N H pf	2	11	11	11	+⅛
7½	5⅛	N Y Ont & W	1	5⅛	5⅛	5⅛	
5⅛	2½	N Y Rys pf	2	3⅛	3½	3⅛	+⅛
15⅛	12⅝	N Y Shipbldg	13	13⅛	13⅛	13⅛	+⅛
107	100	N Y Steam $7 pf (7)	50	100	100	100	—⅛
96	83	N Y Steam $6 pf (6)	80	84½	84	84	—⅛
10⅛	6⅝	No Am Aviat	30	10	9⅝	9⅝	+⅛
32⅛	25½	North Am (1)	56	27¼	26⅝	26⅝	+⅛
55⅛	52⅛	North Am pf (3)	2	55½	55½	55½	+⅛
102⅛	98	No Am Ed pf (6)	1	102⅛	102⅛	102⅛	+1⅛
12½	4¼	No Ger Lloyd	2	6⅛	6½	6⅛	+⅛
101	96½	Northern Cent (4)	10	98½	98½	98½	+⅛
36⅛	24⅛	Northern Pac	46	31⅛	31	31⅛	+⅛
57	51⅛	Northwest Tel (3)	50	55	55	55	—2
4½	2	Norwalk T & R	1	3⅛	3½	3½	+⅛
		O					
17½	13⅛	Ohio Oil (.30e)	118	15¼	14⅞	15	+⅛
48½	24½	Oliver Farm	18	47	44	47	+3
25½	18⅛	Omnibus	23	24⅝	23⅝	23⅞	+⅛
14	8	Oppenheim Coll	13	13⅛	13	13	+⅛
32⅝	24½	Otis Elev (.60)	22	30⅝	30	30½	+⅛
133	123	Otis Elev pf (6)	10	133	133	133	+⅛
20⅞	15	Otis Stl	73	19⅝	19	19½	+⅛
53	47	Outlet (2a)	30	48⅛	48⅛	48⅛	—⅛
163½	128	Owens-Ill Gl (5)	3	154⅝	154⅝	154⅝	
		P					
17⅛	14	Pac Am Fish (¼g)	7	17¼	16⅝	16⅝	—⅝
9⅝	3½	Pac Coast	1.20	7¼	7	7¼	+2⅛
17	9½	Pac Cst 1 pf	20	15⅝	13	15⅝	+2
9⅝	4¼	Pac Cst 2 pf	20	8	8	8	+½
37⅝	30⅝	Pac G & El (1½)	40	37⅛	36⅛	37⅛	+1⅛
56⅛	49	Pac Lts (2.40)	5	52	51⅝	52	+1
19	15¼	Pac Mills	6	17⅛	17⅛	17⅛	
130	118	Pac T & T (6)	10	127	127	127	—⅛
18	13⅛	Pac West Oil (¼e)	2	15	14⅝	15	+⅛
13	6⅝	Packard Mot (.10g)	113	11⅝	11⅛	11½	+⅛
3⅝	1⅝	Panhand P & R	10	3	3	3	+⅛
49⅝	18½	Panhandle pf	90	49⅝	42½	49⅝	+9¾
12	9⅛	Param Pict	25	9⅝	9¼	9⅝	—⅛
87⅝	70	Param Pict 1 pf	10	72	70	70	—1⅞
12⅝	9⅝	Param Pict 2 pf	16	10	9⅝	9⅝	+⅛
27⅝	17½	Park & Til	11	28	27½	27½	+⅛
5¼	4¼	Park Utah	16	4½	4½	4½	
50⅝	43⅛	Parke Davis (.95g)	3	44½	44¼	44½	+⅛
9⅝	4⅛	Parmelee Trans	125	10	9⅝	9⅝	+⅛
11⅝	7⅛	Pathe Film	143	11⅝	11⅛	11⅛	+⅛
17¼	12⅝	Patino Min	15	14⅞	14½	14⅞	+⅛
2⅝	1½	Peerless Corp	10	2⅝	2⅝	2⅝	+⅛
73	64½	Penick & Ford (3)	12	69	67	69	+2
79	69	Penny (J C) (3)	10	75	75	75	+⅛
6⅝	3	Penn C & C	6	5½	5¼	5¼	+⅛
10¼	4½	Penn-Dix Cem	16	9	8⅝	8⅝	+⅛
48⅛	28⅝	Penn-Dix pf A	1	33⅝	33	33½	+⅛
43	30	Peoples Drug (1a)	2	41⅝	41⅝	41⅝	+⅛
49½	40⅝	Peoples GL&C	8	41	40⅝	40⅝	+⅛
72⅝	56	Pere Marq pf	2	67	66	66	—1½
88	64½	Pere M pr pf	1	77	77	77	+1
24	18	Pet Milk (1)	2	23	22½	22½	+⅛
18	13⅝	Petro Corp	11	16⅝	16½	16½	+⅛
19½	16	Pfeiffer Brew (1.20)	14	18	17⅝	18	+⅛
46⅛	25⅝	Phelps Dodge (¼g)	13	38½	38	38½	+⅛
93	81½	Phila Co pf (6)	1	89⅝	89⅝	89⅝	+4⅝
13	3¼	Phila Rap Tr	70	10¼	10	10¼	+1
16⅝	8½	Phila Rap Tr pf	1.30	13⅝	13	13	
75⅝	66	Philip Morris (1)	42	75¼	72	75¼	+4
49	38⅛	Phillips Pet (1a)	43	49	48¼	49	+1
9⅝	8⅝	Phoenix Hos	8	9½	8⅝	9½	+⅛
17	8	Pierce Oil pf	1	13⅝	13⅝	13⅝	+⅛
2½	1½	Pierce Pet	11	2½	2½	2½	
37⅛	33½	Pills Flour (1.60)	2	34	33½	33½	—1
12	9½	Pitt Coal	1	9½	9½	9½	
11⅝	8⅝	Pitt Scr & B	21	9¼	9	9	
85½	49	Pitt Stl pf	1.10	76	75⅝	75⅝	+¼
6⅝	3	Pitt United	9	6⅝	6⅝	6½	
86½	58½	Pitt United pf	1.30	83	81½	83	+½
16¼	11⅞	Plymouth Oil	92	16¼	15⅝	16¼	+⅛
19⅛	12	Poor & Co B	1	17	17	17	+⅛
3⅝	1¼	Porto R-Am T B	2	2⅝	2⅝	2⅝	
12¼	9½	Postal T & C pf	6	10	9⅝	10	+⅛
5⅜	3¼	Pressed Stl Car	6	3⅝	3⅝	3⅝	—⅛
36	23½	Press Stl Car pf	2	27½	27¼	27¼	—⅛
49	44⅝	Procter & Gam (1½)	24	46⅝	46⅛	46⅝	+⅛
48⅝	40	Pub Svc N J (2.40)	26	41	40⅝	40⅝	+⅛
119⅞	114½	Pub S N J 6% pf (6)	1	114⅞	114⅞	114⅞	+⅛
106½	103½	Pub S N J $5 pf (5)	1	105	105	105	+⅛
114	112	Pub S El & G pf (5)	1	114	114	114	+⅛
48½	36⅝	Pullman (1½)	19	43¾	42⅝	43	+⅛
24⅞	16⅝	Pure Oil	81	23½	23	23½	+⅛
117	107	Pure Oil pf ret	3	116¼	116¼	116¼	—⅛
133¼	115	Pure Oil pf	70	132⅝	132⅝	132⅝	
17⅝	14	Purity Bak (1)	12	14	14	14	
		R					
14¼	11⅛	Radio	322	13¼	12⅞	13¼	+⅜
100	82½	Radio pf B	29	99½	98⅝	98⅞	+⅜
99	97½	Radio pf B ret	2	99	98¼	99	+⅜
9¼	5	Radio-Keith-O	28	7⅝	7⅝	7⅝	
33	28⅝	Raybest-Man (1½)	2	30⅝	30⅝	30⅝	+⅜
48⅝	35½	Reading Co (2)	3	43⅝	43½	43⅝	+⅝
44½	39	Read 1 pf (2)	2	44½	43⅝	44½	
40	37	Read 2 pf (2)	2	39	38½	38½	—½
16⅝	9⅞	Real Silk	1	15⅝	15⅝	15⅝	
88	70	Real Silk pf	10	81	81	81	—⅝
3⅛	2⅛	Reis & Co	2	2½	2½	2½	—¼
23⅝	19⅛	Rem Rand	21	21⅛	20⅛	21	
24⅝	22⅝	Rem R pr pf (1¼)	13	24½	23⅝	24½	+⅝
94	85½	Rem R $6 pf (6f)	4	92¾	92	92¾	+⅝
8¼	4⅝	Reo Mot	142	8⅛	7⅝	7⅞	+⅛
26⅝	18¼	Repub Stl	155	24¼	23½	24	+⅛
99	86	Rep Stl cv pf	11	94½	93½	94¼	+⅝
95	89	Rep Stl pf A (6)	2	93	93	93	
36	28½	Rev C & Br A	2	30	30	30	+½
34	27½	Reynolds Met (1)	17	29¾	28⅝	29	+½
117	113	Reynolds M pf (5½)	2	109¼	109	109	—2¾
65⅝	50	Reynolds Tob (3)	10	63½	63½	63½	+⅛
58⅜	51⅛	Rey Tob B (3)	17	53	52⅝	53	—⅛
35	19½	Ritter Dent	2	33⅝	33⅝	33⅝	
38½	32	Roan Ant Cop (.76e)	6	38	37⅝	37⅝	+⅛
57	48⅝	Royal Dut (1.701e)	3	53⅝	53⅝	53⅝	+⅛
10½	7⅛	Rutland pf	2	8	8	8	+⅛
		S					
35½	30	Safeway Strs (2)	12	33⅛	33	33⅛	—⅛
29⅝	23½	St Jos Lead (.40)	3	27½	27⅛	27½	—⅛
3⅝	1½	St L-San F	11	3	2⅝	3	+⅛
6⅝	2⅝	St L-San F pf	3	5½	5¼	5¼	—⅛
12⅝	7⅛	St L Southw	20	11⅛	10⅝	10⅝	—⅛
16⅝	12⅛	Savage Arms	19	14⅝	14	14⅛	+⅛
52	45⅛	Schenley Distill	16	47	46	46½	+1
101⅝	97½	Schenley Dist pf (5½)	6	100¼	100	100	
4⅛	3⅛	Schulte Ret	14	3⅝	3⅝	3⅝	+⅛
1⅝	⅞	Seaboard Air	12	1⅛	1	1⅛	+⅛
4⅛	2⅛	Seab Air pf	2	3	3	3	+⅛
43⅛	33⅛	Seaboard Oil (.60a)	71	39	37⅝	38⅛	+1
68	59⅝	Sears Roeb (2)	125	68	67	67⅝	+⅛
73	67	Second Nat pf (1.55k)	2.90	67½	67	67½	+⅛
22⅛	15⅝	Servel (½g)	25	22⅝	21⅝	21⅝	
29⅝	27	Sharon Stl Corp	6	29¼	29	29	—⅛
8⅝	4⅝	Sharp & Dohme	21	7⅛	7	7⅛	+⅛
16⅛	11⅛	Shattuck (F G) (.12g)	35	16⅛	15⅝	16⅛	+⅛
34	30½	Sheaffer Pen (2) EX	10	30⅝	30⅝	30⅝	+⅛
19¼	15⅛	Shell Union	22	17⅝	17⅛	17⅝	+⅛
120	110¼	Shell Un pf	1	115	115	115	—1
14⅛	11	Silver King Coalit (.40)	8	12½	12	12½	+⅛
32⅛	19⅝	Simmons	36	32	31⅝	31⅝	+⅛
6⅝	5	Simms Pet	14	5⅛	5	5⅛	+⅛
31½	19⅛	Skelly Oil	7	30	29⅛	30	+⅛
70	58	Sloss-S Stl & I	1	68	68	68	—1⅝
77	65⅞	Sloss-S Stl pf	60	74⅝	74	74	—1
72	58	Smith (A O)	6	64¼	60	62	+1¼
28½	22½	Snider Pack	21	26⅝	25⅝	26⅝	+⅛
17	14	Socony-Vacuum (.20g)	122	14⅝	14⅛	14⅝	+⅛
7⅝	4¼	Sou Am G&Pl (.10g)	154	6¼	5⅝	6⅛	+⅛
34⅛	26⅝	So P R Sug (2)	3	32¼	32⅛	32¼	+⅛
28⅝	25	Sou Cal Ed (1½)	23	27⅝	27	27⅝	+⅛
38⅝	23½	Sou Pac	48	34⅝	33⅝	34⅝	+1½
20⅝	13⅝	Sou Ry	32	17⅝	16⅝	17¼	+⅛
32⅝	19	Sou Ry pf	8	27⅝	27⅛	27½	+⅛
11⅝	7⅛	Spalding	1	9¼	9¼	9¼	—⅛
78	64⅝	Spald 1 pf	70	68	67	68	+1¼
109¼	101½	Spang Ch pf (3k)	10	106¾	106¾	106¾	+⅛
9¾	7⅛	Sparks With	20	8⅝	8⅝	8⅝	+⅛
11⅛	6⅝	Spear & Co	7	11½	11⅛	11⅛	+⅛
23⅝	16¼	Sperry Corp	37	20⅛	19⅝	19⅞	+⅛
24½	13⅝	Spicer Mfg	8	22½	22	22½	+⅛
72⅝	63	Spiegel May Stern (3)	29	72⅝	71½	72¼	+2
18	15⅝	Std Brands (.80)	45	16⅝	16⅜	16½	+⅛
129	120⅞	Std Bran pf (7)	20	127	127	127	+1⅛
13⅝	10⅛	Std Com Tob	11	12⅛	12⅛	12⅛	—⅛
9⅝	6⅛	Std G & El	20	8⅛	7⅝	7⅝	
17⅛	9⅝	Std G & E pf	21	14⅝	13⅝	13⅝	
39⅛	27	Std G & E $7 p pf	10	35⅝	35	35½	—⅛
47⅝	39⅝	Std Oil Cal (1a)	34	44⅝	44⅛	44⅝	+⅛
40⅝	32⅝	Std Oil Ind (1)	18	37⅝	37⅛	37⅝	+⅛
70	51½	Std Oil N J (1a)	131	66¼	65⅛	66	+1
33⅛	28	Starrett (L S) (.35g)	1	29⅞	29⅞	29⅞	+⅛
71⅝	65	Sterl Prod (3.80)	1	70½	70½	70½	—⅛
4⅛	2⅝	Sterl Sec A	5	3	3	3	—⅛
12½	9⅛	Sterl Sec pf	1	9½	9½	9½	+⅛
22⅛	17¼	Stewart-Warn (½a)	53	22⅝	21⅝	22	+⅛
19⅝	14⅝	Stone & Web	170	19¼	18⅛	18⅝	+⅛
14⅝	9⅛	Studebaker	223	13⅝	13⅛	13⅝	+⅛
91	72	Sun Oil (1a)	1	85	85	85	—⅛
122	118	Sun Oil pf (6)	20	120¼	120	120	
40½	27	Superheater (½)	1	38	38	38	
6⅜	3	Superior Oil	37	5⅛	5⅛	5¾	+⅛
14⅝	10⅝	Superior Stl	3	13¼	13	13¼	+1¼
29⅝	23	Sutherland Pap (1a)	2	26⅛	26	26⅛	—⅛
25	22	Swift & Co (1a)	51	22⅛	22	22	—⅛
35⅛	31	Swift Int (2)	10	31⅝	31	31⅛	—⅛
11⅛	5⅝	Symington A	4	8⅛	8⅛	8⅛	+⅛
		T					
9⅝	8	Telautograph (.60)	2	8	8	8	
10¼	7½	Tenn Corp	14	9½	9	9	
39⅛	28⅝	Texas Corp (1)	47	38¼	37½	38¼	+⅝
38⅝	33	Tex Gulf Sul (2)	26	34⅝	34¼	34½	
15¼	7½	Tex Pac C & O	49	13	12⅝	12⅞	+⅛
14⅝	10¼	Tex Pac L Tr	15	12⅝	12⅛	12⅝	+⅛
44	34	Thatcher (1)	6	36⅝	35½	36	+⅝
12⅝	8⅝	Thermoid	7	10⅛	10⅛	10¾	+⅛
9½	3¼	Third Ave	3	8⅛	8⅛	8⅛	
32½	24⅝	Thompson Prod	8	30⅛	29⅝	30	+⅛
8½	4⅞	Thompson-Star	7	7⅝	7⅛	7⅝	+⅛
39⅝	29	Thomp-Star pf	2	33⅝	33½	33½	—⅛
19⅛	14⅝	Tide-Wat As (¼g)	24	18	17⅝	18	+⅛
106½	100⅝	Tide-Wat As pf (6)	7	105½	104⅝	105½	+⅛
17⅝	12⅛	Timk-Det Ax	142	17⅝	16⅝	17⅛	+⅛
72½	65⅝	Timk Roll B (2a)	11	68⅛	67⅝	68	+⅛
14⅝	12	Transamerica (.30a)	41	13⅝	13⅛	13⅝	+2⅛
26⅝	14½	Trans & West Air	57	26⅝	23⅝	25⅝	+1
16½	12⅞	Transue & Will	8	14⅛	13⅝	14½	+⅛
12	7⅛	Tri-Cont Corp	43	10⅝	10⅛	10⅝	+⅛
7	4⅝	Truax-Traer	2	5⅝	5⅝	5⅝	
32⅝	22⅝	Twent Cen-Fox F	21	28½	28⅛	28½	+⅛
41	31½	Twent C-Fox F pf (1½)	1	35⅝	35⅝	35⅝	+⅛
83	65¼	Twin City pf	50	72½	72½	72½	+1⅛
		U					
8⅝	4⅝	Ulen & Co	4	6⅝	6⅛	6⅝	—⅛
99	86	Underwood-Ell (2½)	7	93	93	93	+1
52⅝	45½	Un Bag & P (½g)	2	47	45½	47	+1¼
87	71⅝	Un Carbide (2)	29	84	82¼	83½	+1⅝
28½	23⅛	Un Oil Cal (1)	26	27¼	26⅝	27¼	+⅛
138¼	108½	Un Pac (6)	2	132¼	132	132¼	+1⅛
20¼	16	Unit Air Lines vtc	57	19⅝	18⅝	19⅝	+1⅛
2½	1⅝	Unit Aircr Corp rts	231	2	2	2	
32⅛	24⅝	Unit Aircr Corp	73	25⅝	24⅝	25⅛	+⅝
28¾	17½	Unit Am Bos	1	24	24	24	
28½	24¼	Unit Bis (1.60)	6	26	25⅝	26	+⅛
117	113	Unit Bis pf (7)	10	115½	115½	115½	+1½
79	68	Unit Carbon (2.40)	3	74	73½	73½	+⅛
9¼	6½	United Corp	118	7⅝	7	7⅛	+⅛
47⅝	42¾	United Corp pf (3)	6	45⅝	45	45	—⅛
16½	12¼	Unit Drug	17	14½	14¼	14¼	—⅛
25	15	Unit Dyewood	27	24⅞	24⅛	25	+⅛
7⅝	4½	Unit El Coal	38	7⅛	6⅝	6⅝	—⅛
79	66½	Unit Fruit (3)	5	73⅝	73⅛	73⅝	+⅛
19½	16	United Gas Imp (1)	34	16⅛	16¼	16⅛	+⅛
12⅛	8⅛	Unit Paperbd	1	9¼	9¼	9¼	+⅛
20	13½	U S & For Sec	10	16⅝	15⅝	16⅝	+⅛
19⅞	15	U S Distrib pf	40	17	16¼	16¼	+⅛
39⅝	28⅛	U S Freight (1)	7	32	31½	32	+1
110½	85	U S Gypsum (1)	13	100	99½	100	+3⅝
14¼	8⅝	U S Hoff Mach	3	11½	11⅛	11¼	+⅛
55½	39	U S Indus Alco (2)	155	55⅝	50½	55⅝	+5⅛
9⅝	8¼	U S Leather	1	8⅝	8⅝	8⅝	+⅛
18⅝	13⅝	U S Lea A	2	16⅛	16⅛	16⅛	+⅛
38⅝	21½	U S Pipe (½g)	18	37¼	36	37	+1½
13	10	U S Real & Im	14	10⅝	10⅛	10⅜	+⅛
30⅝	16⅝	U S Rubber	89	29⅝	28⅝	29⅝	+⅛
79	47	U S Rub 1 pf	30	76¼	75⅝	76¼	+1½
96½	84½	U S Smelt R (6g)	10	91	90	90	+2¼
67⅝	46⅜	U S Steel	448	67¼	65½	67¼	+1⅝
132	115½	U S Steel pf (2)	5	129¾	128	129¾	+1⅛
7⅝	5⅝	Unit Strs A	14	7¼	7	7	
80	70	Unit Strs pf	1	78¼	78¼	78¼	+⅛
69¼	59¼	Univ Leaf Tob (2)	4	60	59¼	60	
159¼	153	Univ Leaf pr (8)	10	155	155	155	
92	50	Univ Pict 1 pf	1.40	91	89¼	89¼	+⅛
3¼	1⅝	Univ Pipe & R	51	2½	2	2⅛	—⅛
22¾	15	Univ P & R pf	1.20	19	18½	18¾	+⅛
7	3½	Util P & Lt A	17	6	5⅝	5⅝	—⅛
		V					
2⅝	1½	Vadsco	2	1⅝	1⅝	1⅝	
36½	28¾	Van Raalte (¼g)	10	34½	33¾	34¼	+⅛
114	110¼	Van Ra 1 pf (7)	1	113	113	113	+⅛
27¼	20¼	Vanadium	31	23⅝	23	23¼	+⅛
46	42	Vick Chem (2a)	1	44¼	44¼	44¼	+⅛
8⅝	4¼	Va-Caro Chem	5	7⅝	7⅝	7⅝	+⅛
133	106	Va-C Chem 7% pf	2	133	133	133	+⅛
48⅝	32	Va-C Chem 6% pf	2	43⅛	43⅛	43⅛	+⅛
114	109	Va El & P $6 pf (6)	60	110¼	109½	109½	—⅛
9⅝	5	Va Ir C & C	30	4½	4⅝	4½	—2
121	114½	Virginia Ry pf (6)	1	119⅝	119⅝	119⅝	+⅛
86	70⅝	Vulcan Detin (4g)	20	81½	81	81	
		W					
7	4¼	Wabash pf B	30	5¼	5¼	5¼	—2
15⅝	9⅛	Waldorf Sys (½a)	7	13⅝	13⅝	13⅝	
34⅝	31⅛	Walgreen (2)	6	32⅝	31⅛	32⅛	—⅛
10	5½	Walworth	29	9	8⅝	8⅝	
3⅝	2⅛	Ward Bak B	2	2⅝	2⅝	2⅝	
14⅝	9¾	Warner Pict	101	12⅝	12	12⅛	+⅛
57⅝	50	Warner Pic pf	1	53⅛	53⅛	53⅛	—⅛
2⅛	1⅛	Warner-Quin	2	2⅛	2⅛	2⅛	
10¼	4⅛	Warren Bros	13	10	9⅝	9⅝	—⅛
28⅛	24	Warren Fdy & P (1)	1	25½	25½	25½	+⅛
29¼	23¾	Waukesha Mot (.60a)	9	27⅝	27⅝	27⅝	+⅛
11¼	7	Webster Eisen	3	9	9	9	+⅛
2¾	1½	Wells Fargo	1	2	2	2	
46½	35½	Wess O & S (¼a)	1	40	40	40	+⅛
102¾	96	W Penn El 7% pf (7)	20	102	102	102	
95	87	W Penn El 6% pf (6)	30	93½	91½	93½	+1½
121	116½	W Penn P 7% pf (7)	10	121	121	121	
12½	8⅞	West Mary	1	10¼	10¼	10¼	+⅛
20¾	16¾	West Mary 2 pf	2	18½	18½	18½	+⅛
4	2⅛	West Pac	1	2⅝	2⅝	2⅝	
9⅞	5¼	West Pac pf	8	7⅝	7½	7½	+⅛
95	72⅞	West Un Tel (2g)	36	88⅝	86½	88	+2
48⅛	34¾	Westingh Air (1)	20	43¾	43	43	+⅛
122⅞	94½	West El&M (⅜g)	48	117	114⅝	116⅞	+3⅝
33¾	26½	Weston El In (¼g)	1	28	28	28	+⅛
28½	23	Westvaco Chl (.40)	3	24	24	24	
60	34	Wheel & L E	20	60	60	60	
37⅛	31	Wheeling Stl	2	34¾	34½	34¾	+⅛
28¼	18⅝	White Mot	43	26½	25½	25⅝	+⅛
17¼	14⅝	White Rk M Sp (.70g)	2	15½	15½	15½	+⅛
5⅝	4½	White Sew Mach	4	4⅝	4⅝	4⅝	—⅛
24½	17½	White Sew M pf	2	21½	21½	21½	—⅛
5¼	2¾	Wilcox O & G	16	4⅞	4⅝	4⅞	—⅛
11	8¼	Wilson & Co (½)	25	9	8⅝	8⅝	+⅛
87	78	Wilson $6 pf (6)	4	82¾	82	82	—1
56⅝	49	Woolworth (2.40)	42	50¼	49½	49⅝	+⅛
35½	23½	Worth P & M	8	34¼	33¼	34¼	+⅛
75	57	Wor P & M pf A	2.50	72⅞	72	72⅞	+1⅛
66	47	Wor P & M pf B	4	64½	63¾	64½	+⅛
106	62⅝	Wright Aero	10	88	88	88	—⅛
		Y					
45	34½	Yale & Towne (.80)	2	41½	41	41	—⅛
20⅛	8¾	Yell Trk & C	105	19⅝	19¼	19⅝	+⅛
121½	83½	Yell Trk 7% pf	40	121½	120	120	—1¼
50¾	44⅝	Young S & W (3)	28	50¾	48⅝	50	+2⅛
54¼	41⅝	Youngst Sh & T	30	50⅞	50	50¼	—⅛
116	105	Youngst Sh&T pf (5½) EX	1	110	110	110	—1⅝
		Z					
19¾	11¼	Zenith Radio	16	18⅝	18½	18¾	+⅜
9⅝	7½	Zonite Prod	11	8⅛	8⅛	8⅛	

Rates of dividends in the foregoing table are annual disbursements based on the last quarterly or semi-annual declaration. Unless otherwise noted, special or extra dividends are not included. XD—Ex dividend. EX—First sale since ex-dividend date or dates. XR—Ex rights. (a) Also extra or extras. (b) Including extras. (e) Paid last year. (f) Payable in stock. (g) Declared or paid so far this year. (h) Cash or stock. (k) Accumulated dividend paid this year.

Baltimore Grain Prices.

FLOUR—Receipts, 3,514 barrels, including 721 barrels by shipment. Market easier. Quotations for flour in 98-pound cotton sacks: Winter patent, 5.05@5.45; winter straight, 4.50@4.70; spring patent, 6.50@6.70; spring straight, 6.15@6.40; hard winter patent, 6.00@6.25; hard winter straight, 5.75@6.10; rye flour, dark to white, 3.45@4.20.

WHEAT — Shipments from elevators, 10,250 bushels; stock in elevators, 287,829 bushels. Closing prices, No. 2 red winter, garlicky, spot domestic, 99; April, 99.

CORN—Receipts, 3,554 bushels, including 900 bushels afloat and 2,654 bushels by car. Shipments from elevators, 179 bushels; stock in elevators, 22,306 bushels. No. 2 yellow corn, 70; Western billing at a premium over this price.

OATS—Shipments from elevators, 108 bushels; stock in elevators, 26,110 bushels. No. 2 white oats, 41@53 per bushels; as to weight and location.

Note—On all sales of oats to the local trade, except to those on track, there is an additional charge of 1½ cents per bushel for storage and elevator, which is paid by the buyer.

RYE—Receipts, 17,378 bushels by car; shipments from elevators, 3,619 bushels; stock in elevators, 96,360 bushels.

HAY—General market dull; on good timothy, clover and mixed hay prices are nominally, 10.00@10.50 per ton; poorer grades are hard to sell and market irregular on all grades below No. 3.

STRAW—Market steady; wheat straw, No. 1, per ton, 7.00; oat straw, 7.00.

MILL FEED—Receipts, 466 tons, including 160 tons by shipment; market quiet on spot bran and middling; spring bran, per ton, 100-pound sacks, 26.00; standard middling, 26.00.

BARLEY—Stock in elevators, 1,110 bushels.

Tobacco Markets.

Baltimore, Md., April 1 (Spl.).—Maryland—Receipts remained about stationary at 279 hogsheads. Sales increased to 327 hogsheads. Prices are unchanged.

Ohio—No receipts. Sales, 6 hogsheads. Maryland firm leaf—Nondescript, 3@4; common, 4@10; medium, 10@25; good to fine red, 25@40. Seconds—Common, 3@7; medium, 7@12; good to fine, 12@25.

Ohio—Fine and fine cured common to medium, 4@8; good to fine, 8@18; spangles, common to medium, 7@20; good to fine yellow, 20@45.

N. B.—Unsound and badly mixed packages from 2@3 lower.

Stock in Warehouse.

	Maryland.	Ohio.	Total
Stock Jan. 1	28,666	233	28,899
Receipts since	1,782	1	1,783
Totals	30,448	234	30,682
Delivered since	10,471	42	10,513
Stocks today	19,977	182	20,169
Sales.			
This week	327	6	333
Previously	4,635	2	4,637
Totals	4,962	8	4,970

Ground leaves to date, 140.

Dried Fruits Steady.

New York, April 1 (AP).—Dried fruits steady, unchanged.

Chicago Stocks.

(Furnished by W. B. Hibbs & Co.)

	Bid.	Asked.
Yellow Cab Taxi	30	31
Thompson	10⅝	11
Wahl	4¾	5
Butler Brothers	9⅝	10
National Leather	2	2¼
Swift	13½	13⅝
Swift International	30	31
Libby, McNeil & Libby	9	9½
City Con com	..	¼
City Con pf	½	1
Edison	102½	103
Public Service $100 par	56	56¼
Public Service no par	56	58¼
Quaker com	130	131
Quaker pf	142	148
Bendix	28¼	28⅝
Borg Warner	79½	81
Illinois Brick	10⅛	10⅝
Great Lakes Dock & Dredge	30¼	30¾
Conso com	..	⅝
Conso pf	4	4½
Electric Household	15	15¾
McCord	38	39½
National Gypsum	61½	63
Sanagamo	52½	55

U. S. Treasury Receipts.

By the Associated Press.

The position of the Treasury March 30: Receipts, $12,215,843.00; expenditures, $46,517,922.32. Net balance, $2,868,960,515.47. Customs receipts for the month, $34,077,924.00.

Receipts for the fiscal year (since July 1): $3,090,789,805.19. Expenditures, $5,323,720,987.70, including $2,412,781,656.60 of emergency expenditures, $2,232,931,182.51; gross debt, $31,460,254,715.88, a decrease of $16,853,300.25 under the previous day. Gold assets, $10,180,665,503.90.

Local Produce

(Prices paid shippers f. o. b. Washington.) By the United States Bureau of Agricultural Economics.

EGGS—Current receipts, 17@17½; hennery whites, 18@18½. Government-graded and dated white eggs (including grading and marketing costs): U. S. extras, large 23; U. S. extras, mediums, 19; U. S. standards, large, 21. Brown standards, large, 20.

LIVE POULTRY—Fowl: Colored, heavy, 21@24; Leghorns, 18@20; roosters, 12@14. Chickens: Plymouth Rock Broilers, 23@25; fryers and roasters, 25@26; Leghorn broilers, 21@22. Mixed colors, 18@20. Capons, heavy, 28; light, 25; slips, 22. Turkeys, young hens, 25; young toms, 18@20; old hens, 20@22; old toms, 18.

Fruits.

APPLES—Virginia, Staymans, U. S. No. 1, 2¼-inch minimum, 75; 2½-inch minimum, 90@1.00; 2¾-inch minimum, 1.10@1.25; 3-inch minimum, 1.35@1.40; Yorks, U. S. No. 1, 2¼-inch minimum, 60@65; 2½-inch minimum, 75@80; 2¾-inch minimum, 85@90; Delicious, U. S. No. 1, 2¼-inch minimum, 85@90; 2½-inch minimum, 1.15@1.25; 2¾-inch minimum, 1.35@1.50; 3-inch minimum, 1.50@1.60; Golden Delicious, U. S. No. 1, 2¼-inch minimum, 65@75; 2½-inch minimum, 85@90; few 1.00; 2¾-inch minimum, 1.00@1.25; Romes, U. S. No. 1, 2¼-inch minimum, 65; 2½-inch minimum, 85@90; 2¾-inch minimum, 1.00@1.15; 3-inch minimum, 1.25@1.35; Black Twigs, U. S. No. 1, 2¼-inch minimum, 65; 2½-inch minimum, 75@85; 2¾-inch minimum, 90@1.00; few 1.10; Winesaps, U. S. No. 1, 2¼-inch minimum, 65@75; 2½-inch minimum, 1.00@1.10; 2¾-inch minimum, 1.25@1.35; Yellow Newtowns, U. S. No. 1, 2¼-inch minimum, 75; 2½-inch minimum, 1.25@1.35; 2¾-inch minimum, 1.35@1.50; Ben Davis, U. S. No. 1, 2¼-inch minimum, 40; 2½-inch minimum, 50@60; 2¾-inch minimum, 65@70; Paragons, U. S. No. 1, 2¼-inch minimum, 65; 2½-inch minimum, 85@90; 2¾-inch minimum, 1.10@1.25; 3-inch minimum, 1.25@1.35. Boxes: Virginia, Combination Extra Fancy and Fancy, as to size, Staymans, 1.40@1.85; Delicious, 1.50@2.00; Romes, 1.40@1.90; Paragons, 1.35@1.75; Golden Delicious, 1.25@1.85; C grade, as to size, Staymans, 1.25@1.40; Delicious, 1.25@1.35; Romes, 1.25@1.35; Paragons, 1.15@1.35. Cartons, No. 1, Virginia, as to size, Staymans, 1.10@1.35; Yellow Newtowns, 1.25@1.65; Delicious, 1.25@1.75; Lowrys, 1.00@1.50.

STRAWBERRIES—Florida, crates, fair condition, 10@12 per pint.

ORANGES—Florida, boxes, Valencias, 2.50@4.00, according to grade and size.

GRAPEFRUIT—Florida, boxes, No. 1, 2.25@2.75; No. 2, 2.00@2.25.

LEMONS—California, boxes, No. 1, 6.00@6.50; No. 2, 5.25@5.50.

AVOCADOS—California, boxes, 2.50@3.25, according to grade and size.

PINEAPPLES—One Puerto Rico arrived; 1 unbroken car on track. Cuba, crates, 3.75@4.00.

GRAPES—Argentine, lugs, black varieties, 2.50@3.00; white varieties, 2.00@2.50; red varieties, 2.50@3.00; Almerias, 3.00@3.50.

HONEY DEWS—Chile, jumbos, 2.00@2.25; standard crates, 1.50@1.75.

Vegetables.

KALE—Virginia, bushel baskets, 30@40.

HANOVER SALAD — Virginia, bushel baskets, 40@50.

RADISHES—South Carolina, crates, fair, 1.25.

BEETS—Texas, ½ crates, 1.15@1.25.

RHUBARB—Michigan, 5-lb. cartons, 50@55.

CORN—Florida, standard crates, 5-dozen, 2.25@2.50.

ASPARAGUS — California, pyramid crates, dozen bunches, medium to large size, 3.50@4.00. South Carolina, pyramid crates, dozen bunches, Colossal, 3.00@3.50; Fancy, 2.25@2.50; few 3.00; choice, 2.00@2.25.

CABBAGE—Florida, 1½-bushel hampers, pointed type, 1.00@1.10; domestic round type, 1½-bushel hampers, 75@90; Texas, half-lettuce crates domestic round type, fair condition, 1.00. Old stock: Supplies light; demand light; market steady. New York, 50-lb. sacks, Danish type, 60@65.

TOMATOES—Florida, lug boxes, green, ripes and turning, wrapped, 5x6 and 6x6, 3.00@3.50; 6x7, 2.50@2.75; 7x7, 2.00; poorer all sizes lower.

LIMA BEANS—Florida, bushel hampers, 3.50@3.75; few 4.00; fair quality, 2.50.

GREEN BEANS—Florida, bushel hampers, green, flat type, 2.50@3.00; fair condition, 1.50@2.00.

EGGPLANT—Florida, 1½-bushel crates, 2.50.

PEPPERS—Florida, 1½-bushel crates, green, fancy, 3.75@4.00.

SQUASH — Florida, bushel hampers, white, wrapped, 2.50@3.00; Yellow Crooknecks, 3.25@3.50.

CUCUMBERS—Indiana, extra fancy, 1.50 per dozen.

MUSHROOMS—Maryland, 3-lb. baskets, 50@65. Pennsylvania, opens, 25.

SWEET POTATOES—North Carolina, bushel baskets, Puerto Ricans, 80@90; few 1.00.

CARROTS—California, Western lettuce crates, bunched, 2.25@2.50; few higher.

CAULIFLOWER — California, crates, mostly around 1.75.

CELERY—Florida, 10-inch crates, individually washed and pre-cooled, 4-8 doz., 3.00@3.50.

LETTUCE—Arizona, Western crates, Icebergs type, 4-5 dozen, 2.75@3.00; few 3.25. Southern stock: Practically no supplies on the market.

ONIONS—Michigan and New York, 50-lb. sacks, Yellows, U. S. No. 1, many sprouted, best, 80@90; sprouted, 50@75. Colorado, 50-lb. sacks, Valencias, U. S. No. 1, 3 inches and larger, 1.65@1.75.

PEAS—California, bushel hampers, Telephones, 3.25@3.50.

POTATOES—Maine, 100-lb. sacks, Green Mountains, U. S. No. 1, 2.15; few 2.25. New York, 100-lb. sacks, Round Whites, U. S. No. 1, 1.75; few 1.85. Idaho, 100-lb. sacks, Russet Burbanks, U. S. No. 1, 2.25@2.35. New stock: Supplies moderate; demand light; market steady. Florida, bushel crates, Bliss Triumphs, U. S. No. 1, 2.65@2.75.

SPINACH—Virginia, fair quality, 50. North Carolina, 65@75. Texas, 1.00.

Quotations From Other Sources.

BUTTER—Range of prices to stores gathered from wholesale dealers (prices to nearby shippers based on Philadelphia and New York prices): One-pound prints, carton (92 score), 35; 1-pound prints, carton (90 score), 34; ¼-pound prints, carton (92 score), 36; ¼-pound prints, carton (90 score), 35; tub (92 score), 34; tub (90 score), 38.

MEATS—Beef, 12½@18; ceal, 15@17; lamb, 19@20; smoked ham, 25@26; fresh ham, 23@24; pork loin, 23@24; compound, 12¾@13; lard, 12¾-13.

Bank Stocks.

	Bid	Asked
Bk of Man (1½)	28¼	29¾
Bankers Tr (2)	60	62
Cen Han Bk&Tr (4)	110½	113½
Chase Nat (1.40)	39	41
Chem Bk & Tr & (1.80)	56½	58½
Commercial (8)	179	185
Cont Bk & Tr (.80)	18¾	20¼
Corn Ex Bk & T (3)	63¼	64¾
Empire Tr (1)	23¼	24¼
First Nat (Bos) (2)	45½	47½
First Nat (100)	1970	2010
Guaranty Tr (12)	286	291
Irving Tr (.60)	15¾	16¾
Manf'ct'rs Tr (1a)	51	53
Nat City (1)	35	37
N Y Trust (5)	112	115
Public (1½)	41	43
Title G & T	11	12
Insurance.		
Aetna Cas (2a)	106	110
Aetna Ins (1.60)	53½	55½
Aetna Life (.60a)	37	39
Am Equit (1)	34	37
An Ins Newark (½)	14¾	16¼
Am Reserve (1)	27¼	28¾
Am Surety (2)	54	56
Automobile (1a)	38½	40½
Balt Amer (.20a)	8¼	9¼
Carolina (1.20)	29¼	30¾
City of N Y (1.20)	26¼	27¾
Conn Gen Life (.80)	49¾	51¾
Fid & Dep (2)	100	103
Firemen's Nwk	12¼	13¾
Frank Fire (1a)	31	33
Gen Alliance (.60)	20	22
Glen Falls (1.60)	40½	42½
Globe & Rep	17	19
Globe & Rut	47	50
Great Amer (1a)	29¾	31¾
Hanover (1.60)	36½	38½
Harmonia (1.20)	27	28½
Hartford Fire (2)	76½	79½
Home Fire Sec	5½	6½
Home Ins (1a)	37¾	39¾
Homestead (1)	25½	27
Lincoln Fire	5	6
Nat Fire (2)	73½	76½
Nat Liberty (.20a)	9½	10½
N Hampshire (1.60)	46	48
N Y Fire (.60)	21	24
Nor River (.80a)	27¼	28¾
Phoenix (2a)	87	91
Prov Wash (1a)	39½	41½
St Paul Fire (6)	215	221¼
Springfield (4½a)	140	143
Sun Life	530	560
Travelers (16)	625	635
U S Fire (1.60a)	54	56
Westchester (1a)	36	38

a—Also extra or extras.
g—Declared or paid so far this year.

Chicago Livestock.

Chicago, April 1 (AP).—(U. S. Dept. Agr.) HOGS—Receipts 11,000, including 4,000 direct; very uneven; weights above 180 lbs. steady to 10 higher than Tuesday's average; lighter weights steady to 10 lower; sows steady; top 10.80; bulk 180-250 lbs. 10.60@10.75; 250-300 lbs. 10.40@10.65; 300-350 lbs. 10.25@10.45; 140-180 lbs. 10.15@10.80; sows mostly 9.50@9.75.

CATTLE—Receipts 7,500, calves 1,500; better grade fed steers in fairly liberal supply; market slow and weak on kinds of value to sell at 9.50 upward; early top 10.75; lower grades fully steady, these selling at 8.50 down; not much net change in fat steer market this week; shipper kinds ruling very slow, however, after Monday; she stock generally steady with weighty inbetween grade heifers and fat cows slow; bulls steady at 6.15 down; vealers 8.00@9.00 on light offerings; better grades 9.50@10.50, mostly 10.00 down.

SHEEP—Receipts 6,000; slow market on all classes, steady to weak; fat lambs shade easier in spots; early bulk choice fed westerns 10.00@10.35; few 10.40 to shippers; top 10.50 paid by city butcher; several loads 98 and 99 lb. Colorados, 10.25@10.35; choice clippers 8.00@8.35; most native wooled ewes 5.00@5.50.

Baltimore Markets

Baltimore, April 1 (AP) (U. S. Dept. of Agriculture.)—CATTLE—Receipts, 125; general trade steady to strong; small lot medium grade steers around 1,125 lbs. at 8.00; few low cutter and cutter cows, 3.75@4.50; beef cows upward to 6.00.

CALVES—Receipts, 75; vealers mostly 50 lower; some bids off more; good and choice, 10.00@10.50; common and medium, 7.00@9.00; culls, 6.00 and below.

HOGS—Receipts, 750; market slow, steady; good and choice, 160-210 lbs., 11.30@11.45; top, 11.45; 220-250 lbs., 10.75@11.20; heavies down to 10.00, and below 140-160 lbs., 11.10@11.30; 120-130 lbs., 10.90@11.10; good packing sows, 8.50@9.40.

SHEEP—Receipts, 35; lambs nominally steady; small lot choice around 80 lb. spring lambs, 12.75; few desirable fed clipped lambs, 9.40 down; slaughter ewes quotable, 5.50 down.

APPLES — Bushel baskets, Maryland, Pennsylvania, Virginia and West Virginia, Staymans, U. S. No. 1, 2½-inch minimum, most 1.25, few higher; poorer, 1.00@1.15; 2¾-inch minimum, 1.00@1.25, few higher; U. S. No. 1, 2½-inch minimum, Yorks, 75@80, few higher; Romes and Black Twigs, 85@1.00; Delicious, 1.25@1.50; Winesaps, 1.25@1.35; various varieties, unclassified, best 65@75, few higher; poorer, 40@60.

GRAPEFRUIT—Florida, boxes, U. S. No. 1, 2.25@2.75; U. S. No. 2, 1.50@2.25.

ORANGES—Florida, boxes, U. S. No. 1, 2.50@3.75; U. S. No. 2, 2.25@3.25.

STRAWBERRIES—Florida, 36-pt. crates, 9@11 pint.

ASPARAGUS—Georgia and South Carolina, dozen bunch crates, unclassified, 1.50@3.00; California, dozen bunch crates, extra select, 3.50@3.75; select, 3.25@3.50; extra fancy, 3.00@3.25; fancy, 3.00; loose, 2.75.

BEANS—Florida, bushel hampers, Bountifuls, 1.50@2.50; Black Valentines, 2.50@3.50.

BEETS—Texas, ½ crates, 1.15@1.25.

BROCCOLI—California, crates, 2.50@2.75; Florida, 2.50@2.75.

CABBAGE—New, Florida, 1½-bushel hampers, 75@1.25; old, New York, 50-lb. sacks, 40@50.

CARROTS—California, crates, 2.25@2.75; Texas, half crates, 1.15@1.25; New York, bushel baskets, washed, 90@1.00.

CAULIFLOWER—California, pony crates, 1.75.

CELERY — Florida, 10-inch crates, washed and precooled, 2.50@3.50.

CUCUMBERS—Florida, bushel hampers, U. S. No. 1, 5.00@6.00; U. S. No. 2, 4.00@4.50.

EGGPLANT—Florida, 1½-bushel crates, U. S. No. 1, 2.75@3.00; U. S. No. 2, 2.00@2.25.

LETTUCE—Western, crates, Icebergs, 2.25@2.75; Florida, 1½-bushel hampers, Big Boston, 1.00@2.00.

LIMA BEANS—Florida, bushel hampers, 3.00@3.75.

MUSHROOMS—Maryland and Pennsylvania, 4-quart baskets, 25@65.

ONIONS—New York, Ohio and Michigan, 50-lb. sacks, yellows, U. S. No. 1, 50@75; Colorado, 50-lb. sacks, Valencias, U. S. No. 1, 1.60@1.65.

GREEN PEAS—California, bushel hampers, Telephones, 3.25@3.50.

PEPPERS—Florida, 1½-bushel crates, Wonders, U. S. No. 1, 3.75@4.00; U. S. No. 2, 2.25@2.50; Ruby Kings, all grades, 25@50 less.

POTATOES—Old, Maine, 100-lb. sacks, Mountains, U. S. No. 1, 2.00@2.05; U. S. Commercials, 1.80@1.90; New York, 100-lb. sacks, round whites, U. S. No. 1, 1.50@1.65; Maryland and Pennsylvania, 100-lb. sacks, round whites and long reds, U. S. No. 1, 1.65@1.75; ungraded, 1.50@1.60. New Florida, bushel crates, Bliss Triumphs, U. S. No. 1, 2.25@2.50; U. S. No. 2, 2.00.

RADISHES—South Carolina, crates, Red Tips, 75@1.25.

SPINACH—Bushel baskets, Savoy, Texas, 90@1.00; Virginia, 40@75.

SQUASH — Florida, bushel hampers, white, wrapped, 2.50@3.00.

SWEET POTATOES — Eastern Shore Maryland and Delaware, bushel hampers, Jerseys, U. S. No. 1, 1.00@1.10; ungraded, 75@90; white yams and Puerto Ricans, U. S. No. 1, 85@1.00; ungraded, 65@75; Eastern Shore Virginia, bushel hampers, white yams, Nancy Halls, U. S. No. 1, 75@90; ungraded, 65@75; North Carolina and Virginia, bushel baskets, Puerto Ricans, ungraded, 65@75; few higher; nearby, bushel hampers, Jerseys, U. S. No. 1, 85@1.00; ungraded, 65@75.

TOMATOES—Florida, lugs, green and turning, wrapped, 6x6 and larger, 2.50@4.00; 6x7, 1.25@3.00.

EGGS—Market about steady; nearby current receipts, 18@18½; Southern, 17½@18; white, large, 20; mediums, 18@18½. Exchange, no sales. White, 57 pounds up, offered 20½; bid, 19½; nearby, current receipts, offered, 18½; bid, 18.

Receipts—Butter, 865 tubs; eggs, 1,832 cases.

POULTRY—Chickens, young, Rocks, 25@27; mixed colors, 25@26. Broilers, Rocks, 25@27; mixed colors, 24@26. Leghorns, 21@24. Fowl, Rocks, 23@24; heavy fat, 25@26; mixed colors, 22@24; Leghorns, 20@22; roosters, 15@16. Ducks, young Pekings, 23@24; Muscovy, 22@23.

Foreign Exchange.

By the Associated Press.

Leading foreign exchanges were firm today against the dollar in New York dealings.

The pound sterling was quoted at 4.95⅝, up ¼ of a cent, and the dollar closed in London at 4.95⅝ to the pound.

French francs in New York were at 6.60 cents to the franc, a gain of .00⅝ of a cent, and the dollar in Paris closed at 6.604 cents to the franc.

German marks rose .12 of a cent to 40.32 cents, and the Italian lira advanced .01 of a cent to 7.93 cents.

The Canadian dollar edged up 1-32d of a cent to 99.43¾ cents.

OFFICE EQUIPMENT
WE SELL, BUY OR EXCHANGE
Desks — Adding Machines
Tables — Check Protectors
Chairs — Steel Files
Typewriters — Steel Cabinets
BAUM'S FURNITURE HOUSE
1416 Eye St. N.W. Phone Na. 2184

FIRST TRUST NOTES WANTED FOR SALE
If you have any first trust notes secured on well located residences or income producing properties which you wish to dispose of, see us.
TYLER & RUTHERFORD, Inc.
1520 K Street N.W.
NAtional 0475

MONEY for BUILDING and REFINANCING
in the District of Columbia, nearby Maryland or Virginia.
Terms as Low as
$7.50 per $1,000
PRUDENTIAL BUILDING ASSOCIATION
1331 G St. N.W.
Room 305 Dist. 6270

FIRST TRUST MONEY
For Loans Upon Modern Suburban Homes in D. C. and Nearby Md. and Va.
Also
CONSTRUCTION LOANS
3 TO 5 YEAR LOANS
and
15⅓-YEAR
MONTHLY PAYMENT LOANS
Payable $8.00 Per $1,000
Including Interest at 5½%
On Unpaid Balance.
No Commissions or Extras
EQUITABLE LIFE INSURANCE COMPANY
816 14th St. Met. 3437

New York Curb Stock Quotations

By the Associated Press.

Total stock sales yesterday, 401,000 shares; year ago, 94,200 shares. Total bond sales today, $2,500,000; year ago, $4,130,000.

Sales in hundreds.		High	Low	Close
	A			
3	†Aero Sup Mfg B	4	3⅞	3⅞
2	†Air Invest	4⅛	3⅞	3⅞
1	†Air Inv cv pf	30	30	30
.20	Ala Pow $6 pf (6)	62¾	62¾	62¾
3	†Allied Prod A (1¾)	22¾	22¾	22¾
8.50	Alum Co Am	143	138½	143
6	Alum Co pf (1½)	118	117½	118
3	†Am Beverage	4¼	4⅛	4¼
.10	Am Book (4)	76	76	76
2	Am Capital B	1¼	1¼	1¼
.50	†Am Cit P&LA (3h)	46¼	46¼	46¼
1	†Am Cit P&LB	6¾	6¾	6¾
12	Am Cyan B (.15g)	37	36¼	36¼
8	Am & Fgn P war	4⅞	4⅞	4⅞
.25	Am Fk & Hoe (.60)	22½	22½	22½
10	Am G & E (1.40)	38⅞	38⅛	38⅞
1	Am G & E pf (6)	113	113	113
7	Am Gen	10⅜	10	10⅜
1.50	Am Hard Rub	35	33¼	35
3	Am Lt & T (1.20)	23⅜	23⅛	23⅜
.25	Am Mfg	23	23	23
48	†Am Maracaibo	1⅜	1⅛	1⅜
2	Am Meter	36¼	36¼	36¼
28	Am Sup Power	2¾	2⅝	2¾
1	Am Sup P pf	46	46	46
3	Anch Post F	2	2	2
6	†Arctur Rad Tube	2½	2⅜	2⅜
9	Ark Nat Gas	7⅛	7	7⅛
31	Ark Nat Gas A	7¼	6⅞	7⅛
3	Ark Nat Gas pf	9	9	9
3	†Art Met W (.60)	10¼	10¼	10¼
11	As El Ind (.214e)	11⅝	11½	11⅝
1	As G & El	1⅜	1⅜	1⅜
12	†As G & El A	1¾	1⅝	1⅝
5	As G & E war	5-32	5-32	5-32
3	As Invest (1)	32½	32	32½
2	Atl Cst Fish	11	10⅞	10⅞
53	Atlas Corp (.40g)	13½	13⅜	13⅜
1	Atlas Corp pf A (3)	53½	53½	53½
4	Autom Prod	10¼	10	10¼
2	†Auto V Mach (¼a)	9¾	9⅝	9¾
1.40	†Axton Fis A (3.20)	51½	50½	50½
	B			
1	†Bellanca Airc	3¼	3¼	3¼
1	Bickfords pf (2½)	38	38	38
3	†Black & Decker	25½	25¼	25¼
18	Bliss E W	20½	20⅛	20½
6	†Blumenthal (S)	20	19	19
1	†Bourjois (¼e)	4⅛	4⅛	4⅛
11	Bower R Bear (1)	25½	25	25½
4	Braz T & L	13	12⅞	13
33	†Bridgpt Mach	19¼	17¼	18⅞
1	Brill A	5⅛	5⅛	5⅛
2	Brill B	2½	2⅜	2⅜
1	Br Am Oil cou (.80)	24	24	24
1	Br Am Tb B (.361g)	30½	30½	30½
1	Brown Co pf	10¾	10¾	10¾
1	†Brown F&WB (.30g)	32¾	32¾	32¾
2	†Brown F Dist	9½	9½	9½
2	Buf N&EP pf (1.60)	25	24⅞	24⅞
.50	Buf N&EP 1pf (5)	106½	106½	106½
1	†Burco	3⅛	3⅛	3⅛
19	Butler Bros	10	9⅞	10
	C			
1	Cab Wire A	1⅜	1⅜	1⅜
3	†Cab El Prod vtc	1⅞	1⅞	1⅞
7	Can Ind Alc A	10¼	10	10⅛
2	Can Ind Alc B	8¾	8¾	8¾
8	Can Marc Wire	2⅛	2	2⅛
35	Carib Syn	3⅜	3¼	3¼
3	Carman Co (½k)	21	21	21
4	Carrier Corp	9⅞	9¾	9⅞
10	†Catalin Am	14⅝	14¼	14⅝
.25	Celanese pf (7)	112	112	112
.25	Celanese 1st pf (7)	113	113	113
6	Cen & Sw Ut	2¼	2¼	2¼
.75	Cen P&Lpf (.43¾k)	55	54¾	55
8	Cen St El	2⅝	2½	2⅝
.75	Cen St E 7 pf	44¾	44¾	44¾
1	Cen St E cv pf n	25¼	25⅛	25⅛
3	†Centrif Pi (.40)	5⅝	5⅝	5⅝
.50	Chesebro (4a)	115	115	115
1	Chi Riv&Mch (1½a)	33¼	33¼	33¼
145	Cities Service	5¼	5	5¼
5	Cit Serv pf	51¾	50	51¾
100	City Auto Stps (.60)	18¾	17¾	18¼
1	Claude Neon Lts	1⅛	1⅛	1⅛
2	Cleve El Ill (2)	51	50¾	51
2	†Cleve Tract	14⅛	14¼	14¼
5	Club Al Uten	2⅛	2	2
1	Cohn & Rosenb	10⅛	10⅛	10⅛
23	†Colon Oil	3½	3	3
17	Colt Pat F (1¼a)	52¾	50	52½
6.50	Colum GE pf (5)	110	108¼	110
1.50	Colum Pict (1a)	37	37	37
16	Colum O & G vtc	5	4⅝	4⅞
3	Comwith Edis (4)	103½	103⅛	103⅛
15	Comwlth So war	⅜	5-16	⅜
18	†Comm Wat Svc	3	2⅞	2⅞
29	†Como Mines	1	15-16	1
7	†Compo Sh M (½)	14⅞	14¼	14¾
2	†Cons Airc	21½	21⅜	21⅜
8	Cons Cop Min	5⅛	5	5⅛
7	†Cons G&EB (3.60)	89	87¼	89
2	†Cons Ret Strs	5	5	5
1	†Cons Royalty (.20)	2⅝	2⅝	2⅝
.10	Cons Ret Strs pf xw	101	101	101
.50	Cont G&E p pf (7)	96¼	96¼	96¼
3	Cont Oil Mex	1	1	1
1	†Cooper-Bess	16¾	16¾	16¾
43	†Cord Corp	7⅞	7¾	7¾
2	†Gorroon & Rey	6⅝	6⅜	6⅝
9	†Cosden Oil Me	3¾	3⅝	3⅝
5	†Cosden Oil Me pf	16¼	15⅝	15⅝
1	Crane Co	25½	25½	25½
60	Creole Pet (.20e)	30⅜	28¼	30
7	Crocker Wh	13⅛	12¾	13⅛
46	†Croft Brewing	1⅜	1¼	1⅜
41	†Crown C Pet	2⅜	2¼	2⅜
2	Crown C In A (¼k)	14¾	14¾	14¾
21	†Crown Drug	5½	5¼	5⅜
37	†Cusi Mex	15-16	⅞	⅞
	D			
9	Darby Pet (¼g)	11	10¾	11
2	Dayton Rub	14	13¼	13¼
1	Dayton Rub A	24	24	24
5	†Derby Oil	3½	3½	3½
3	Detroit Gr Ir (.20e)	12¾	12¾	12¾
14	†Detroit P Prod (¼)	10	9¼	9¾
10	Dictograph (.15g)	8⅜	8¼	8⅜
8	†Distill Liq	11⅛	11	11⅛
4	†Doehler D Cast	33	32	32
1	Dow Chem (2)	117	117	117
8	†Dubilier Con	4⅞	4½	4⅞
	E			
18	Eagle Pich Lead	14½	14⅜	14½
6	East Gas & F	8½	8⅛	8¼
2.50	East G&F 6 pf (6)	68	67⅛	68
.50	EastG&F pr pf (4½)	78	78	78
5	Easy WashMB (½a)	11⅝	11¼	11⅝
1	†Edis Br Strs (1.60)	41½	41½	41½
1	†Eisler Elec	3¼	3¼	3¼
243	El Bond & Sh	24⅛	23¾	23¾
6	El Bd&Sh pf (6)	85¼	84¼	84⅛
2	El Bd & Sh 5 pf (5)	76½	75	75
2	El Pow As A	8⅛	8⅛	8⅛
.25	El P&L 2 pf A	45	45	45
2	†Elect Share	6⅞	6¾	6⅞
1.25	†Elect Sh pf (3h)	95	95	95
1	Emp G&F 7 pf	60	60	60
.50	Emp G&F 6 pf	56½	56½	56½
19	EmscoD & Equip (1)	20¼	19½	20¼
22	†Equity Corp	2⅞	2¾	2¾
5	Europ El deb rts	⅜	⅛	⅛
10	†Ex-cello A&T	22	21⅜	22
	F			
16	†Fairchild Av	9¼	9	9¼
1	†Falstaff Brew	6⅜	6¾	6¾
1	†Fanny Far (½)	14	14	14
20	†Ferro Enam (.80)	40⅛	39	40
10	†Fidelio Brew	1⅛	1	1
.10	Fire As Phil (2a)	77½	77½	77½
.20	Fst Nat St 1 pf (7)	112¾	112¾	112¾
6	Fisk Rub	7⅛	7⅛	7⅛
.25	Fisk Rub pf (6)	58	58	58
8	Flintkote A (1a)	48	47½	48
7	†Ford M Can A (½e)	24½	24⅜	24½
23	Ford Mot Ltd (.177e)	8¼	8¼	8¼
4.50	†FrdtrtG cv pf (1.20)	18⅞	18½	18⅞
	G			
1	Gen Alloys	3½	3½	3½
1	Gen El Ltd (.375e)	19¼	19¼	19¼
3	Gen Fireprf (.40)	17	17	17
1	Gen Invest	1⅜	1⅜	1⅜
12	†Gen Tel (¼g)	17½	17	17¼
5	†Gen Tel pf (3)	49⅛	49	49
1	Gen T & Rub	85½	85½	85½
15	Glen Alden (1)	15	14⅝	15
.50	Godchaux Sug A	36¼	36½	36½
3	Godchaux Sug B	17½	17	17½
16	†Grand Rap V (.60)	16	15½	15⅞
.30	Gt Atl & P nv (6a)	115	115	115
3.50	Gt Nor Pap (1)	30⅛	30	30⅛
2	†Greenf T & D	8⅞	8⅞	8⅞
7	Gulf Oil Pa (¼g)	96	94¾	96
	H			
39	Hall Lamp (.10g)	8⅝	8⅛	8⅛
3	†Harvard Brew	5	4¼	4¾
1	†Hecla Min (.40)	14¾	14¾	14¾
5	†Helena Rubin	2⅛	1⅞	1⅞
7	Holling Gold (.65a)	15⅛	14¾	15⅛
12	†Hud Bay M&S (1)	26½	26	26
5	Humble Oil (1)	72	71½	72
6.50	†Huyler sD pf stp (4)	34½	33½	34¼
14	†Hygrade Fd	4⅞	4¾	4¾
1	Hygrade Sylv (2)	35	34	34
	I			
.50	Ill P&L $6 pf	42⅝	42⅝	42⅝
17	Imp Oil Can (½a)	23¼	23	23¼
2	Imp Oil C reg (½a)	23¼	23⅛	23¼
1	Indnpls P&Lpf (2½)	95¼	95	95
1	Indus Finan vtc	2¼	2¼	2¼
.25	Indus Finan pf	14	14	14
2.50	Ins Co N Am (2a)	73	72¼	72¼
40	Int Hyd-El pf	12¼	10½	10½
1	†Int Mining (.15g)	12⅝	12⅝	12⅝
5	†Int Mining war	4⅝	4½	4⅝
7	Internat Pet (1½a)	37	36¼	37
3	†Inter Prod	5½	5½	5½
2	Inter Util A	13	12⅞	13
14	Inter Util B	1½	1⅜	1⅜
1	Inter Util war new	1-16	1-16	1-16
1	†Inters Hos (2)	29⅞	29⅞	29⅞
.10	Inters Pw Del pf	29⅛	29⅛	29⅛
4	Iron Firem rts	2	1⅞	1⅞
1.50	Iron Firem vtc (1)	25⅝	25	25
2	†Irving Air Ch (1)	24⅜	24⅜	24⅜
	J			
.20	Jer C P&L 7 pf (7)	91	91	91
5	†Jonas & Naum	3⅞	3¾	3¾
2	Jones & Lau Stl	38½	38	38½
	K			
5	Kansas City PS vtc	1⅝	1½	1½
1	†Kingsb Brew	3	3	3
14	Kansas C PSvtc pfA	5⅜	5⅜	5⅜
2	Kirby Pet (.10g)	4¼	4¼	4¼
1	†Klein (DE) (1a)	22¾	22¾	22¾
4	†Kleinert (.20)	10	10	10
3	†Krueger Brew (1)	20¾	20⅛	20⅛
	L			
5	Lake Shore M (2a)	53¾	53½	53½
8	Lakey Fdy & M	7⅞	7⅞	7⅞
1	†Lefc Real pf (¾k)	19½	19½	19½
7	Lehigh C&N (.30)	9⅛	8⅞	9
7	†Leonard Oil	1⅜	1¼	1¼
1	†Lerner Strs (2)	44	44	44
7	†Lion Oil	15	14½	14½
2	Lit Bros	4⅛	4	4
6	†Lockheed Airc	8¾	8¾	8¾
11	Lone Star G (.20g)	13	12¾	13
5	Long Is Lt	4⅞	4¾	4¾
.10	Long Is L pf (7)	85	85	85
40	†Louis L&E (.40)	14½	14	14⅛
	M			
5	†McCord Rad B	11¾	11⅝	11¾
.50	McWill Dredg (3)	84¼	84¼	84¼
7	Margay Oil (¼g)	22	21¼	22
8	Marion St Shov	7⅛	7⅛	7⅛
1.50	Masonite (1)	97⅞	97	97⅞
1	Mass Util Asso	2⅞	2⅜	2⅞
15	Massey Harris	7⅛	7	7⅛
16	†Memph N G (.10e)	7¾	7⅜	7¾
1	Mercant Strs	29¼	29¼	29¼
1	†Merch & M S A	6½	6½	6½
16	†Merritt-C & S	9	8⅝	8⅝
1	Mesabi Iron	½	½	½
12	†Michigan G&O	4⅜	4	4
9	Mid St P A vtc	4¼	4⅛	4⅛
4	Mid St P B vtc	1½	1⅜	1½
14	Midland Stl (2)	28¼	26½	28¼
2	†Mock J Voeh (1)	23¾	23½	23½
10	†Molybdenum	10⅜	10⅛	10⅜
1	Montr L H&P (1½)	32⅛	32⅛	32⅛
.25	†Moody In pt pf (3)	37½	37½	37½
1	Mort Bank Col	4⅛	4⅛	4⅛
.10	Mount St T&T (8)	138	138	138
2	†Mueller Brass (.80)	31½	30½	31½
1	Murphy Co new	50	50	50
	N			
1	Nach Sprg (½e)	14¼	14¼	14¼
2	Nat A F vtc (¾g)	43½	42½	43½
9	†Nat Bellas Hess	2½	2⅜	2½
5	Nat Fuel G (1)	22	21⅞	22
1	†Nat Invest	3⅛	3⅛	3⅛
5	Nat Inves war	1⅝	1½	1½
3	Nat Leather	2⅛	2	2
3	Nat P&L pf (6)	83	82½	82½
1	Nat Refining	7¼	7¼	7¼
5	†Nat Rub Mch	6⅜	6¼	6¼
7	Nat Sugar Ref (2)	26½	26	26½
1	†Nat Un Rad	1⅜	1⅜	1⅜
1	†Nelson (H) (¼g)	14½	14½	14½
1	Nestle Le Mur A	3¼	3¼	3¼
8	New Bradford	3½	3½	3½
1.50	N J Zinc (2)	90¼	89	90¼
4	N Mex & Ariz	4⅝	4⅝	4⅝
1	†Newmont M (½e)	90	90	90
.20	NY P&L 6 pf (6)	100	100	100
.70	N Y Wat Svc pf	66	65¾	66
97	Niag Hud Pow	10⅜	9⅞	10⅜
2	Niag Hud A war	1-16		
4	Niag Sh Md B	12	12	12
6	Niles-Bem-P	40½	39½	40¼
3	†Noma Elec (.40g)	6⅝	6½	6⅝
2	Nor Am L&P pf	40½	40¼	40½
2	†Nor C T (.10e)	7⅛	7⅛	7⅛
62	†Nor Europ Oil	⅛	⅛	⅛
.10	Nor I P S 6 pf (3)	73¾	73¾	73¾
1	Nor St P A	36	36	36
4	†No West Eng	24½	24	24½
	O			
1	Ohio Oil pf (6)	108⅞	108⅞	108⅞
.10	Ohio Pow pf (6)	111	111	111
2	†Pac Eastern	4⅝	4⅝	4⅝
8	Pac Pub Svc	7½	7¼	7½
1	†Pac Tin spec (2a)	43½	43½	43½
7	†Pan-Am Air (¼g)	60¾	59¾	60½
52	†Pantepec Oil	5	4⅞	4⅞
23	Park Rust pr new	26¾	26⅛	26¼
10	Pennroad (.20e)	4⅞	4⅝	4⅝
1	Pa G & El A (1½)	18⅝	18⅝	18⅝
.50	Pet Milk pf (7)	115½	115¼	115¼
4	Phila Co (.80)	16¾	16½	16½
29	†Phoenix Sec	6⅞	6½	6⅞
5	Pie Bak vtc (.30g)	10	9⅞	9⅞
5	†Pierce Governor	16½	16	16½
3	Pines Winterfront	3	3	3
4	†Pioneer Gold (.80)	10⅜	10¼	10¼
1	Pitney-Bowes (.20)	8⅞	8⅞	8⅞
9	†Pitts Forg	12⅝	12¼	12½
10	Pitts Lake E (2½a)	71	71	71
1	Pitts Pl Gl (2a)	130	130	130
3	†Potrero Sugar	5⅞	5⅝	5⅞
1	Powdrell & Al (1½)	30	30	30
20	Premier Gld (.12a)	2¼	2¼	2¼
2	Pressed Met (1a)	24¼	24	24¼
2	Prod Roy	¼	¼	¼
2	†Propper McCall	1	1	1
.50	Pub S Ind $7 pr pf	45½	44½	45
.90	Pub S Ind $6 pf	23½	20¾	23½
.75	Pug Sd P 5 pf	58	58	58
1.75	Pug Sd P 6 pf	27¾	27¼	27¾
.25	Pyrene (.20e)	27¼	27¼	27¼
	Q			
.10	Quaker Oats (4a)	132	132	132
.25	Quebec Pow (1)	17⅜	17⅜	17⅜
	R			
7	†Rainbow Lum A	¾	¾	¾
2.25	Raym Conc	16⅛	15¼	15¾
.25	Raym Conc cv pf	33¾	33¾	33¾
4	†Red Bank Oil	13	12	12
46	†Reiter-Fost	1⅜	1¼	1¼
1	Reybarn Inc	5⅛	5⅛	5⅛
7	Reynolds Inv	3¼	3⅛	3¼
89	†Root Pet	19¼	18⅛	18⅝
3	†Root P p pf (1.20)	22	21½	22
1	Rossia Intl	1⅛	1⅛	1⅛
1	†Royal Type	62	62	62
2	†Russeks F Ave (1)	18	17⅞	18
11	Ryan Cons	4	3¾	4
	S			
.25	Safety C H&L (1g)	81	81	81
3	†St Anth Gold	¼	¼	¼
26	St Regis Pap	4⅞	4⅝	4⅝
.60	St Regis Pap pf	67	67	67
2	Salt Cr Prot (.80)	8⅛	8⅛	8⅛
23	†Savoy Oil	6⅛	5⅞	6
9	Segal Lock	3⅜	3⅛	3⅜
1	Seiberling Rub	3¾	3¾	3¾
11	†Selected Indus	3¾	3⅝	3⅝
1	†S Ind (al ctf) (5½)	87¼	86¼	87¼
2	†Sentry S Con	¾	¾	¾
6	†Seton Leather	11¾	11½	11¾
8	†Shattuck Denn	6⅜	6⅛	6⅜
1	†Shenandoah	2⅝	2⅝	2⅝
3.50	Sherwin-Wms (4)	142¾	142	142
37	†Sonotone (.05g)	3¼	3⅛	3¼
8	So Penn Oil (1¼a)	39½	39	39½
1	So C E B pf (1½)	27⅝	27⅝	27⅝
1	So Col Pow A	4¾	4¼	4¾
10	†Southerl R (.20a)	10	9⅞	9⅞
11	Span & Gen	½	⅜	½
1	†Squ D C B (.35g)	85	85	85
.50	†Stand Inv pf	45½	45½	45½
1	St Oil Ky (1)	18⅞	18⅞	18⅞
2	†St Oil Ohio	29¾	29½	29½
5	†Stand Sil-L (.01g)	⅛	½	⅛
4	†Starrett	¾	⅝	⅝
2	†Starrett pf	5¼	5⅛	5⅛
1	†Stein & Co (¼g)	17½	17½	17½
1	Sterchi Br Strs	5⅝	5⅝	5⅝
8	†Sterling Br (.15e)	6⅛	6⅛	6⅛
.50	†Stroock & C (¼g)	20½	20½	20½
8	†Stutz Mot Am	2⅝	2½	2⅝
1	Sullivan Mach	19⅝	19⅝	19⅝
25	†Sunray Oil	3½	3¼	3⅜
37	†Sunshine M (2)	19⅛	18⅜	18½
83	Swiss O C (.20a)	5¾	5½	5¾
	T			
1	Taggart	7¾	7¾	7¾
31	Tastyeast A	3⅞	3⅝	3¾
40	Technicolor	30¼	29¼	30¼
9	†Teck-Hugh G (.40)	4½	4½	4½
.25	Tenn E P 1st pf (7)	71¾	71¾	71¾
41	†Texas Gulf Prod	6¼	5¾	6⅛
18	†Texon Oil (.60)	6⅞	6⅝	6⅝
.50	†Tob & A St (5½e)	66	66	66
39	Tob Pr Exp (.10e)	3⅛	2⅝	3
1	Todd Ship (2)	43⅛	43	43¼
1	Tonopah Min	1	1	1
6	†Trans-Lux (.10g)	4⅛	4	4
3	†Tri-Cont war	3¾	3¾	3¾
1	Tubize Chat	8	8	8
1	Tubize Chat A	32½	32½	32½
6	†Tung-Sol Lamp	12¼	11⅞	12¼
13	Twin Coach (.10g)	16	15¾	15⅞
	U			
1	United Airc war	17⅞	17⅞	17⅞
2	†Unit Chem pt pf	39	38¾	39
10	†Unit Dry Docks	1⅝	1½	1⅝
100	United Gas	8¼	7⅞	8⅛
11	Unit Gas war	2⅛	2	2⅛
4	Unit Gas pf	100⅝	100½	100½
40	Un Lt & Pow A	7⅛	6⅝	6⅞
6	Un Lt & P cv pf	51	50	51
.25	Un Milk Pr pf (3a)	48½	48½	48½
.25	Unit Shoe M (2½a)	88⅛	88⅛	88⅛
2	†U S & Int Sec	2½	2½	2½
1	†U S & I S pf (½k)	79½	79½	79½
5	U S Dairy A	1⅛	1	1
44	U S Elec Pow	7-16	⅜	⅜
1	U S Elec P war	1-16	1-16	1-16
19	US Foil B (.60)	21¾	21⅛	21⅛
1	†U S Lines pf	2½	2½	2½
.25	U S Rad pf	31	31	31
42	U S Rub Recl	4½	3⅝	4½
13	U S Strs	⅝	⅝	⅝
3	Unit Stores vtc	1¼	1⅛	1¼
3	Unit V E (¾g) XD	4⅜	4⅜	4⅜
29	†Unit Wall Paper	6½	6¼	6⅜
3	†Univ Pict	12½	12½	12½
3	Utah Apex M	1¾	1¾	1¾
.50	UtahP&L (1.16 2-3k)	59	59	59
7	Util Power & Lt	2⅛	2	2⅛
1	Ut P & L pf	26⅝	26½	26⅝
1	Util & Ind pf	4⅜	4⅜	4⅜
	V			
2	Venez Mex Oil	2¾	2¾	2¾
9	†Venezuel Pet	2⅛	2	2⅛
.50	Virginia P S pf (7)	81½	81⅜	81⅜
	W			
1	Waco Airc	9¼	9¼	9¼
5	†Waitt & B B	2½	2¼	2½
1	†Walker Min	2⅛	2⅛	2⅛
47	†Wayne Pump	30¼	27⅞	30
3	†West Va C&C	5	4⅞	4⅞
3	West Air Exp	9⅝	9⅝	9⅝
.50	Western Pow pf (7)	104	104	104
1	Westvaco Ch pf (7)	102½	102	102
3	Mws Oil-O-M (¼g)	12½	12¼	12⅜
19	†Woodley Pet (.40)	10¼	9½	9½
2	Woolwth L (.668g)	30⅛	30⅛	30⅛
42	Wright Harg (.40a)	8	7¾	8
	Y			
6	†Yukon Gold	3	3	3

†Officially listed on application by the corporation.

Other securities are admitted to dealing as "unlisted," on application of a regular member and approved by the listing committee and the Board of Governors.

Rates of dividends in the foregoing table are annual disbursements based on the last quarterly or semiannual declaration. Unless otherwise noted, special or extra dividends are not included.

XD—Ex dividend. EX—First sale since ex dividend date or dates. XR—Ex rights. (a) Also extra or extras (b) Including extra or extras. (e) Paid last year. (f) Payable in stock. (g) Declared or paid so far this year; no regular rate. (h) Cash or stock. (k) Accumulated dividend paid this year. (ur) Under rule. (ww) With warrants (xw) Without warrants.

THE FIRST NATIONAL BANK
OF THE CITY OF NEW YORK

REPORT OF CONDITION AT THE CLOSE OF BUSINESS MARCH 31, 1936

MEMBER FEDERAL DEPOSIT INSURANCE CORPORATION

RESOURCES

Loans and discounts		$85,868,910.80
United States securities		209,432,737.71
Other bonds, stocks, securities, etc.		122,005,393.40
Banking House		5,000,000.00
Cash and due from Federal Reserve Bank	$161,286,709.17	
Exchanges	29,627,914.09	
Due from banks	5,705,570.54	
		196,620,193.80
Customers' liability—Indorsed drafts sold and acceptances guaranteed		95,196.47
		$619,022,432.18

LIABILITIES

Capital		$10,000,000.00
Surplus		80,000,000.00
Profits		7,536,257.59
Dividend payable April 1, 1936		2,500,000.00
Dividend payable July 1, 1936*		2,500,000.00
Deposits: Banks	$146,112,265.09	
All others	368,439,721.31	
		514,551,986.40
Reserved for taxes and assessments		1,838,991.72
Indorsed drafts sold and acceptances guaranteed		95,196.47
		$619,022,432.18

*To stockholders of record, June 15, 1936.

MEMORANDUM: U. S. securities deposited to qualify for fiduciary powers $1,025,962.71
Other bonds, stocks, securities, etc., pledged to secure trust deposits $ 952,593.66

RADIO CORPORATION OF AMERICA
"B" Preferred Stock

To Holders of "B" Preferred Stock

Proxies for the special meeting of stockholders called for April 7, 1936, to approve the plan of recapitalization dated January 31, 1936, have been received from stockholders holding more than a majority of the stock of each class. This is a sufficient amount to approve the amendments of the certificate of incorporation necessary to carry out the plan.

These proxies, however, cannot be voted at the meeting on April 7 unless there has been deposited for exchange prior to that date a sufficient amount of the "B" preferred stock to justify the board of directors in declaring the plan operative. The amount now on deposit, though substantial, is not yet sufficient to enable the plan to be declared operative.

In order, therefore, that the plan may become effective on April 7 additional stock must be deposited on or before Monday, April 6.

Your attention is also called to the fact that the right to exchange any "B" preferred stock not deposited under the plan for new cumulative convertible first preferred stock and common stock may be terminated by the board of directors at any time.

DAVID SARNOFF, President.

Supreme Court Review Sought On U. S. Jurors

Garnett to Appeal Ruling, Citing Act of Congress Aiding D. C. Panels.

The United States Supreme Court will be asked to review the recent opinion of the Court of Appeals which outlawed the service of Government employes on criminal court juries in the District, it was announced late yesterday by United States Attorney Leslie Garnett.

An act of Congress of last summer made the service of Federal employes on juries legal here. Prior to that time, it was an accepted law that such persons were not eligible for service on the criminal panels, but were eligible for the civil court juries in which the Government was not a party.

The decision, rendered in a minor Police Court case, held that in many criminal actions the Government was so vitally interested no defendant could obtain the "impartial jury" guaranteed him by the Constitution. The Appellate Court cited two hypothetical cases, in which counterfeiting and condemnation of land for arsenals or forts were the mythical charges. Treasury Department employes, in the former, and War Department employes in the latter, would hardly be impartial, the court held.

Difficulty in securing suitable jurors here led Congress to enlarge the field of material. Under the plan to appeal, the Government will contend that judges picking the juries have ample discretion to discard any juror who, in their opinion, could not return a fair verdict.

J. M. Wright Dies; Farm Board Aid

John M. Wright, 38, employe of the Federal Farm Board, died Tuesday after a long illness. His residence here was at 2138 California street northwest.

A native of Mississippi, Mr. Wright was educated at Mississippi Agricultural College. After graduation, he fought in the World War.

In 1928, he received a law degree from Harvard Law School. He practiced law in Boston, Mass., for two years. He joined the Federal Farm Board in 1930.

Mr. Wright was a member of the Washington Harvard Club, and was active in the All Souls' Unitarian Church.

Funeral services will be held Friday at 10:30 a. m. in the All Souls' Unnttarian Church. Burial will be in Arlington National Cemetery with full military honors.

Wright is survived by his wife, Mrs. Kathryn Robertson Wright, and a brother, O. C. Wright, of Roseland, La.

Bill Would Bar Capital Patronage

Political patronage in the National Capital would be almost nil if Congress adopts a bill introduced in the House yesterday by Representative Maas (Republican), of Minnesota. But passage of the measure is not likely.

Maas proposed that it be declared unlawful for any Senator or member of the House or an elect member of Congress "to recommend directly or indirectly the appointment, or selection for appointment, of any person in the classified civil service or unclassified civil service."

The measure carries a penalty of $1,000 fine or one year's imprisonment, or both.

Ship Movements

At New York.

Arrived Yesterday.
Berengaria, from Southampton.
Bremen, from Bremen.
Excalibur, from Mediterranean.

Arrive Today.
Washington, from Hamburg.

Sailing Today.
Black Falcon, for Rotterdam.
Ausonia, for London.
Bremen, for Bremen.

Sailing Tomorrow.
American Banker, for London.
Berengaria, for Southampton.
Sagaropack, for Gothenburg.

Sailing Saturday.
Black Gull, for Antwerp.
Carinthia, for Glasgow.
Delaware, for Copenhagen.
Ile de France, for Havre.
Pennland, for Antwerp.
Transylvania, for Glasgow.
Veendam, for Rotterdam.

Reported by Radio.
Hamburg, due peir 86, North River, Friday.
Alaunia, due pier 56, North River, Monday.
American Farmer, due pier 58, North River, Monday.
American Importer, due pier 60, North River, Monday.

Movements of Naval Vessels.
All dates will be March 31 unless otherwise specified.
Breese, at Hilo.
Chaumont, at Manila.
Falcon, at Portsmouth.
Gamble, at Hilo.
Isabel, at Hong Kong, April 1.
Montgomery, at Hilo.
Neches, at San Pedro, April 1.
Nitro, at Puget Sound Yard.
Nokomis, at Almirante, April 1.
Ontario, at Pearl Harbor, March 30.
Potomac, at Clifton.
Saratoga, at San Pedro.
Vega, at Philadelphia, April 1.
Whippoowill, at Hilo.

Notes—Utility unit aircraft detachment, Asiatic Fleet, assumed shore based status for a period of about three weeks.

Commander minecraft battle forces shifted flag to Montgomery, administration to minecraft administrative office, Pearl Harbor, March 30.

MacDonough reported for duty in destroyer scouting forces on April 1.

Curb Bonds

By the Associated Press.

Sales in $1,000.		High	Low	Close
	DOMESTIC BONDS.			
	A			
4	Ala Pow 4½ '67	81⅞	81⅝	81⅞
13	Am G&E 5 2028	107	106½	106½
37	Am P&L 6 2016	96¼	95¼	96¼
13	As Elec 4½ '53	57½	56¾	56¾
12	As G&E 5 '50	32¾	32	32
12	As G&E 5 '68	32½	32	32
9	As G&E 4½ '49C	30¼	30	30⅛
9	As T&T 5½ '55A	87	86½	87
	B			
18	Baldw Loc 6 '38 xw	92½	91¼	92
14	Birm El 4½ '68	92¼	92¼	92¼
	C			
2	Can Pac 6 '42	110¼	110⅛	110⅛
14	Caro P&L 5 '56	100¾	100⅝	100⅝
9	Cen Ill P S 4½ '67F	99¼	99	99
25	Cen P&L 5 '56	88⅛	87⅝	87⅝
10	Cen St El 5½ '54	71½	71	71½
10	Cen St El 5 '48	68½	68	68½
78	Cities Ser 5 '50	77⅞	77¼	77⅞
3	Cit S P & L 5½ '49	72⅜	72¼	72⅜
14	Cit S Pow 5½ '52	72	71¾	71¾
23	†Comwl Ed 4 '81 F	106½	106¼	106½
16	Commun P&L 5 '57	71¾	71¼	71¾
1	Con Gas Ut 6 '43	96	96	96
78	Con G&E 5 '58 A	89⅝	89¼	89⅜
	D			
6	Det C Gas 5 '50 B	105½	105⅜	105⅜
	E			
71	Elec P&L 5 2030	85¼	84	84
11	Emp O & R 5½ '42	86½	85¾	86⅜
	F			
27	Fla P & L 5 '54	94¼	93¾	94
	G			
42	Gatin P 5 '56	97	96	96⅜
2	Gen Pub Ut 6½ '56	85⅜	85⅜	85⅜
3	Gen W Wk 5 '43 A	91	89¼	91
30	Geo Pow 5 '67	97¾	97½	97½
7	Glen Ald Coal 4 '65	87	86¾	86¾
17	Gulf Oil Pa 5 '47	106½	106	106
3	Hall Pr 6 '47 A stp	89	89	89
	I			
28	Ill P & L 5 '56 C	99½	99⅛	99⅛
6	Ill P & L 6 '53	105¼	105	105¼
4	Ind Svc 5 '50	68¾	68	68¾
7	Ind P&L 5 '57 A	105¾	105¾	105¾
17	†Int Sec Am 5 '47	100½	100¼	100¼
2	Inters Pow 6 '52	73⅞	73⅞	73⅞
10	Inters Pow 5 '57	80	79⅝	80
	J			
3	Jer C P&L 4½ '61 C	105	105	105
	K			
1	Ky Util 5 '69 I	94½	94½	94½
	L			
8	Lehigh PS 6 2026 A	110	109⅞	109⅞
2	Lou P&L 5 '57	104¾	104¾	104¾
	M			
10	Mass Gas 5½ '46	106	105⅞	105⅞
4	Mass Gas 5 '55	103⅛	103⅛	103⅛
6	Miss P&L Co 5 '57	91¾	91¾	91¾
	N			
5	Nat P&L 5 2030B	88⅞	88⅞	88⅞
97	Nat Pub S 5 '78 ctf	21¾	21¼	21¾
30	Nevada Cal E 5 '56	92⅜	92	92⅜
31	N Eng G&E 5 '50	68¼	66	66
31	N Eng G&E 5 '47	69½	68	68¼
75	N Eng Pow 5½ '54	96¾	95¼	96¾
11	N Eng Pow 5 '48	93¼	93	93¼
15	NY Pow&Lt 4½ '67	105⅞	105⅜	105⅜
7	NY St E&G 4½ '80	103	102¾	102¾
	O			
3	Okla G&E 5 '50	104¾	104⅝	104⅝
	P			
16	†Pac G&E 4½ '60F	105⅝	105⅝	105⅝
4	Pac P&L 5 '55	82½	82	82½
17	Pen CenP&L 4½ '77	104¾	104½	104¾
5	Peo Gas L&C 4 '81B	99	99	99
10	Peo Gas L&C 6 '57C	105⅝	105⅝	105⅝
22	Peop L&P 5 '79	14¼	13¾	13¾
5	†P S N Ill 4½ '81F	103½	103¼	103½
29	Pug Sd P&L 5½ '49	92	89¾	92
12	Pug Sd P&L 4½ '50D	85	84⅝	85
5	Shaw W&P 4½ '67A	103⅞	103½	103½
23	S E P&L 6 2025 A	103	102½	103
8	†So Cal Ed 3¾ '60	103	102¾	103
3	St G&E 6'35 cvtXIN	73	73	73
6	Stand G&E 6 '51	72	72	72
14	St G & E 6 '66	70½	69¾	70½
18	Stand P&L 6 '57	70	69¾	70
	T			
7	Tex El S 5 '60	103¾	103⅝	103⅝
10	Twin CRT 5½ '52A	84	83⅝	84
	U			
17	Un L&P 6 '75	84	83¼	84
25	Un L & Ry 5½ '52	86½	86	86½
	W			
21	West T Ut 5 '57 A	92¼	91¾	92½
	FOREIGN BONDS.			
2	Bu Air Pr 7½ '47stp	65½	65½	65½
1	Europ Mfg 7 '67 C	35¼	35¼	35¼
7	It Sup Pw 6 '63A	48	47¾	47¾
3	Nippon E P 6½ '53	86¼	86¼	86¼
13	Parana Braz 7 '58	18½	17¾	17¾
4	Russ 6½ N C '19	1¼	1¼	1¼
9	Russ 5½ ctf 1921	1¼	1¼	1¼
4	Terni Elec 6½ '53	51	50½	51

Vital Statistics

Births.

John and Dorothy Edge, boy.
Zachariah and Harriet Blackstone 3d, boy.
William and Daisy Muddiman, boy.
Thomas and Ethel Jarboe, girl.
Lawrence and Catherine Schleicher, girl.
Fletcher and Helen Cauffman, girl.
Lawrence and Marie Pettit, boy.
Gerard and Julia Cahill, boy.
Wallace and Fannie Cook, girl.
Frank and Mary Curry, girl.
Hugh and Mary Wood, girl.
John and Susan Brent, boy.
Lyles and Vera Williams, boy.
Nathaniel and Annie Young, boy.
Thurston and Vivian Wade, boy.
Alvin and Nettie Tillman, jr., girl.
Claude and Emma Butler, girl.
William and Carrie Ragsdale, boy.
Joseph and Rose Smarr, boy.
Arrington and Marjorie Brown, boy.
Eugene and Willie Push, boy.
Grodie and Flossie Simon, girl.
Lester and Nellie Bess, girl.

Deaths.

Sarah E. Russell, 85, 610 Ingraham st. nw.
Elizabeth Smith, 84, 1016 8th st. nw.
William M. Escaulle, 77, Natl. Homeopathic Hosp.
Paul Bon, 71, U. S. Soldiers' Home Hosp.
James E. Poole, 68, District Building.
John McKeamie, 67, U. S. Soldiers Home Hosp.
Haskell A. Harder, 65, 815 Randolph st. nw.
Rosanna Farley, 56, 2650 Wisconsin ave. nw.
William A. Goodman, 56, 1420 Rhode Island ave. nw.
Martha Reitz, 54, Garfield Hosp.
James Fowler, 24, Casualty Hosp.
Margaret Herbert, 1, Gallinger Hosp.
John Tanner, 65, Casualty Hosp.
Eliza Hunter, 62, 1722 8th st. nw.
James Wheeler, 59, 144 Pierce st. nw.
Cornelia Wyndy, 55, 1624 11th st. nw.
Ruben Paso, 49, Gallinger Hosp.
Leroy Tilghman, 19, Walter Reed Hosp.
Nannie Davis, 12, Freedman's Hosp.

Licensed to Marry.

Elmore Clifton Almond, 26, Paytes, Va., and Carrie Virginia Carr, 21, Jones Store, Va. The Rev. A. F. Poore.

George Edward Sheaffer, jr., 28, 606 Tenth street southwest, and Margaret Bristow, 20, 721 F street southwest. The Rev. J. E. Briggs.

Ernest Hutton, jr., 25, 310 South Capitol street southeast, and Grace Matthews, 23, Parole, Md. The Rev. Lloyd O. Banks.

Garland William Jones, 22, 1636 Vermont avenue northwest, and Dow Alfreda Saunders, 20, Roanoke, Va. Judge Robert E. Mattingly.

William Shields Tabb, 27, and Eleanor Elizabeth Willcox, 22, both of Brooklyn, N. Y. The Rev. C. T. Warner.

Joseph T. Grobakek, 42, 635 Powhatan place northwest, and Unetta Stroh Dalkin, 29, same address. The Rev. J. K. Cartwright.

Charles C. Schmidt, 38, 1328 Longfellow street northwest, and Mary Mervel Duvall, 35, 22 Rhode Island avenue northeast. The Rev. J. A. Pfeiffer.

Cecil E. Edwards, 43, 427 G street northwest, and Dorothy Jean Woodrum, 42, 1414 Girard street northwest. The Rev. M. P. German.

John Bernard Greene, 21, Fairmount Heights, Md., and Mildred Burnette Duckett, 20, 1116 Forty-eighth street northeast. The Rev. M. L. Gumbleton.

Jacob Rowland Snyder, 34, Philadelphia, and Mary Nell Hutchison Ainsworth, 35, 3048 N street northwest. The Rev. W. D. Keene.

Joseph Mayfield Rogers, 23, Portland, Oreg., and Evelyn Marie Dixon, 18, 2503 Fourteenth street northwest. The Rev. V. N. Ridgely.

Vincent Ivar Ohman, 24, and Melba Elinor Edlund, 24, both of Baltimore. The Rev. G. E. Lenski.

Robert Edward Hampton Colly, 25, 1111 Eleventh street northwest, and Evelyn Pitts, 24, 1916 Seventeenth street northwest. The Rev. J. C. Ball.

Walter A. Borgeson, 43, Seattle, Wash., and Louvenia Brooks, 40, 1403 Rhode Island avenue northwest. The Rev. M. P. German.

Philip Kitt, 46, and Rose Byers, 39, both of Mount Vernon, N. Y. Rabbi Abram Simon.

Licenses issued at Rockville, Md.:

Frank Nelson Wadsworth, 27, Stapleton, N. Y., and Bessie Catherine McDermott, 26, New York.

Harold E. Smith, 38, and Violet May Hamilton, 26, both of Washington.

William Aubrey Johnson, 21, and Lyda Mae Bryant, 20, both of Washington.

Senator King Points to Need Of Libraries

Hopes Congress Will Give Better Appropriation, He Tells Association.

Washington's central public library was described as "entirely inadequate" last night by Chairman King of Senate District Committee, before the local library association.

"You need a larger central library here," he said, "and I hope Congress gives you a better appropriation. You also deserve larger and better equipped sub-libraries.

"When you get these things the people will come to this fountain of knowledge from all parts of the country, and they will not go home empty handed."

He declared newspapers constituted literature and said they should raise the standard of their editorial content to aid in educating the masses along cultural lines.

"I wish," he added, "we could stem the torrential flow of valueless and vapid books on the market."

Mrs. Franklin D. Roosevelt urged greater emphasis on establishment of libraries in rural communities, especially those with a high percentage of illiteracy.

"Without more libraries," she said, "we cannot have an educated people who will carry on successfully our form of government.

"I have some very interesting photographs of girls going out on horseback in a rural section with libraries strapped on their backs, taking books to children and grown people who had no books before."

Mrs. Roosevelt declared the radio and movies should stimulate wider interest in "the reading of good books, the oldest and most interesting of all forms of recreation."

John T. Vance, association president, was toastmaster. Other speakers included Representative Keller, of Illinois, and Miss Adelaide Hasse.

Schadel Will Conduct Palm Sunday Chorus

In co-operation with Justin Lawrie, choirmaster of Foundry M. E. Church, William F. Schadel, of the Washington Missionary College in Takoma, will conduct the Foundry choir, augmented by the Treble Clef Club of 35 girls and the Men's Glee Club of 28 voices, in a musical service at 7:45 p. m. Palm Sunday. The college orchestra of 35 pieces will participate.

Among the choral numbers to be sung is a "Gloria" by Mozart and Haydn's "The Heavens Are Telling." Henry S. Gregor will be at the organ. The orchestra will play selections from three standard symphonies, closing with the second movement from Schubert's B minor.

The Post Radio Time-Table

Thursday, April 2 Washington Eastern Standard Time.

	WRC 316M—950KC	WMAL 476M—630KC	WOL 229M—1,310KC	WJSV 206M—1,460KC	
6:00	....	....	....	Elder Michaux.	6:00
6:15	....	....	....	" "	6:15
6:30	Gordon	....	Christian	The Senator's	6:30
6:45	Hittenmark	....	Witness Hour	Visit	6:45
7:00	" "	Today's Prelude..	Musical Clock ...	Sun Dial	7:00
7:15	" "	" "	" "	" "	7:15
7:30	" "	" "	" "	" "	7:30
7:45	" "	" "	News	" "	7:45
8:00	News	Morning Devotions	Art Brown	" "	8:00
8:15	Gordon	Wake-Up Club	" "	" "	8:15
8:30	Hittenmark	Cheerio	" "	" "	8:30
8:45	" "	"	News	" "	8:45
9:00	" "	News	Art Brown	" "	9:00
9:15	Streamliners	Breakfast Club	Morning Concert..	Dan Kelly	9:15
9:30	" "	" "	Police Flashes	Monday Twins.	9:30
9:45	" "	" "	News	Fred Feibel	9:45
10:00	News	News	Musical Moments.	Fred Skinner ..	10:00
10:15	Home	Edward MacHugh.	Art Brown at	Betty Hudson	10:15
10:30	Sweethearts	Today's Children..	the Console	Music in the Air	10:30
10:45	Master Builder..	David Harum	Merry-Go-Round	Phil Lampkin	10:45
11:00	Political Science	The Doctor Says..	" "	Milky Way	11:00
11:15	Academy	Music Educators..	Robert Segan	Helen Trent	11:15
11:30	" "	U. S. Navy Band	Dance Themes	Just Plain Bill	11:30
11:45	" "	Concert	Barbara Blake	R. Man's Darling	11:45
	AFTERNOON PROGRAMS.				
12:00	News	Simpson Boys	Luncheon Concert.	Voice of Exper.	12:00
12:15	Honeyboy, S'fras	CURBSTONE	News	Jerry Cooper..	12:15
12:30	Merry Madcaps.	National Farm	Tuning Around	Mary Marlin	12:30
12:45	" "	and Home Hour	" "	H. B. Derr...	12:45
1:00	M. Spitalny's	" "	Music Only	Rhythms	1:00
1:15	Orchestra	" "	" "	Luncheon Music	1:15
1:30	Larry Cotton	Glee Club	" "	" "	1:30
1:45	Cowboys	Dot and Will	" "	" "	1:45
2:00	H. Sanford's	High School Choir.	Zeke Manners	Bet. Bookends.	2:00
2:15	Orchestra	Academy of	" "	Happy Hollow.	2:15
2:30	Mary Mason	Political Science	Broadway Mirror.	American	2:30
2:45	" "	" "	News	School of Air	2:45
3:00	Forever Young..	" "	Afternoon Concert	The Oleanders.	3:00
3:15	Ma Perkins	Eastman School	H. Lewis' Revue..	Jimmy Farrell.	3:15
3:30	Vic and Sade...	of Music	Musical Interlude.	Do You	3:30
3:45	The O'Neills	" "	Dance Time	Remember?	3:45
4:00	Woman's Radio	Betty and Bob...	Today's Winners.	Salvation Army	4:00
4:15	Review	Back Stage Wife..	" "	Howells, Wright	4:15
4:30	Sundown Revue.	Piano Club	" "	From Old	4:30
4:45	Tintype Tenor	Kiwanis Club	" "	Kentucky	4:45
5:00	Chasin' the Blues	News	Fantastical Facts.	Rhythms	5:00
5:15	" " "	Tea Time	" "	Terry and Ted	5:15
5:30	Peter and Patsy.	The Singing Lady	" "	Jack Armstrong	5:30
5:45	Chandu	Orphan Annie	" "	The Goldbergs.	5:45
	EVENING PROGRAMS.				
6:00	News	Treasure Chest...	Today in Sports..	Virginia Verrill	6:00
6:15	Harry Richman..	" "	Music; News	Arch McDonald.	6:15
6:30	News	Bill Coyle	Treasure Chest	M. Jennings...	6:30
6:45	Bulletin Board..	Lowell Thomas..	Dixie Harmonies.	Hawaiian Band.	6:45
7:00	Amos 'n' Andy..	Easy Aces	Eventide Echoes..	Myrt and Marge	7:00
7:15	Edwin C. Hill..	Southern Rubes	News Spotlight	Musical Toast.	7:15
7:30	Jimmie Allen	Citizens Federation	Varieties	Kate Smith	7:30
7:45	Jack Randolph..	Music Is My Hobby	Dance Music	Boake Carter..	7:45
8:00	Rudy Vallee	Pittsburgh	Joe Holman	Air Show	8:00
8:15	" "	Symphony	Five-Star Final	" "	8:15
8:30	" "	Spelling Match...	Dance Music	March of Time	8:30
8:45	" "	" "	True Detective	" "	8:45
9:00	Showboat	Death Valley Days	Mary Penn	Camel Caravan.	9:00
9:15	"	" " "	Rep. H. Keppleman	" "	9:15
9:30	"	America's Town	WOL Concert	Ed Wynn	9:30
9:45	"	Meeting	" "	" "	9:45
10:00	Bing Crosby	" "	Wrestling Bouts..	H. Heidt's	10:00
10:15	" "	" "	" "	Brigadiers	10:15
10:30	" "	POSTILION	" "	To Be	10:30
10:45	" "	Lotus Orchestra..	" "	Announced	10:45
11:00	News; Music	Slumber Hour	News	Lombardo's Or.	11:00
11:15	L. Warner	" "	Dance Music	Dream Girl	11:15
11:30	Midnite Frolics..	" "	" "	T. Dorsey's	11:30
11:45	" "	" "	" "	Orchestra	11:45
12:00	Lotus Variety	Shandor	Sign off	News	12:00
12:15	Show	Sign off	....	Olsen's Orch.	12:15
12:30	Billy Lossez's	....	....	O. Nelson's	12:30
12:45	Orchestra	....	....	Orchestra	12:45
1:00	Sign off	....	....	Sign off	1:00

"FREE RADIO INSPECTION"
Repair Parts for All Makes
SUN RADIO
MEtropolitan 3500
938 F St. N.W. 11th & E Sts. N.W.
ANY KEY DUPLICATED WHILE YOU WAIT—2 FOR 25c

The Weather

Today's Sun and Tide Table

(Furnished by United States Department of Commerce, Coast and Geodetic Survey.)

			A.M.	P.M.
Sun rises	5:51	High tide	4:21	5:17
Sun sets	6:32	Low tide	11:00	11:51

Weather Conditions.

U. S. Dept. of Agrl., Weather Bureau. Washington, Wednesday, Apr., 1, 8 p. m.

Forecast for the District of Columbia—Rain Thursday; Friday fair, colder; fresh south and southwest winds.

For Virginia—Rain Thursday; Friday fair, colder.

For Maryland—Rain Thursday; Friday fair, colder.

Conditions.

The disturbance that was over the Gulf of St. Lawrence Tuesday night has advanced northward to the mouth of Hudson Strait, Resolution Island, 28.60 inches. The southern Rocky Mountain disturbance has advanced eastward to Mississippi, Vicksburg, 29.50 inches, with a trough extending southwestward to the lower Rio Grande Valley, Del Rio, 29.52 inches. Another center has developed over the Ohio Valley, Louisville, 29.54 inches, whence it will move northeastward. A high-pressure area is moving southeastward over the northern Rocky Mountain region, Havre, Mont., 30.44 inches, with an extension eastward to Quebec, Dolbeau, 30.00 inches, and thence eastward off the New England coast, Nantucket, 30.02 inches. Snows have occurred in the middle and northern Rocky Mountain region, the Plains States, the upper Mississippi Valley and the lake region and rains are reported on the North Pacific Coast, in the Ohio, the lower Missouri, middle Mississippi Valleys, in the Middle and East Gulf States, the South Atlantic States and in the Middle Atlantic States. Temperatures have fallen in the southern Plains States, Oklahoma, New Mexico and northwestern Texas.

Local Weather Report.

Temperature—Midnight, 47; 2 a. m., 46; 4 a. m., 45; 6 a. m., 44; 8 a. m., 44; 10 a. m., 46; 12 noon, 49; 2 p. m., 51; 4 p. m., 51; 6 p. m., 49; 8 p. m., 48; 10 p. m., 46. Highest, 52; lowest, 43.

Relative humidity—8 a. m., 45; 2 p. m., 50; 8 p. m., 58. Rainfall (8 p. m. to 8 p. m.), trace. Hours of sunshine, 3.5. Per cent of possible sunshine, 28.

Departures From Normal.

Accumulated deficiency of temperature since January 1, 1936, 11 degrees.

Accumulated excess of precipitation since January 1, 1936, 3.39 inches.

Deficiency of precipitation since April 1, 1936, .10 inch.

Temperatures and Precipitation.

Temperatures and precipitation for 24 hours ended Wednesday, 8 p. m.

	Highest Wed.	Lowest Tues. night	Wed. 8 p. m.	Rainfall
Washington, D. C.	52	43	48	....
Asheville, N. C.	54	52	48	0.10
Atlanta, Ga.	62	56	62	1.72
Atlantic City, N. J.	46	38	40	0.06
Baltimore, Md.	48	42	46	0.02
Birmingham, Ala.	80	64	76	0.32
Bismarck, N. Dak.	16	8	14	....
Boston, Mass.	48	32	38	....
Buffalo, N. Y.	34	24	28	0.02
Chicago, Ill.	32	28	30	0.03
Cincinnati, Ohio	44	34	42	0.34
Cheyenne, Wyo.	14	2	8	0.06
Cleveland, Ohio	38	28	32	0.06
Davenport, Iowa	32	26	28	0.14
Denver, Colo.	18	12	16	0.03
Des Moines, Iowa	26	20	24	0.30
Detroit, Mich.	32	28	30	0.06
Duluth, Minn.	24	8	22	....
El Paso, Tex.	68	50	64	....
Galveston, Tex.	76	68	72	....
Helena, Mont.	10	—10	10	....
Indianapolis, Ind.	40	32	38	0.08
Jacksonville, Fla.	84	68	78	....
Kansas City, Mo.	30	28	28	0.04
Little Rock, Ark.	72	50	66	....
Los Angeles, Calif.	62	46	58	....
Louisville, Ky.	54	40	48	0.52
Marquette, Mich.	28	16	24	....
Memphis, Tenn.	68	52	62	....
Miami, Fla.	82	74	78	....
Minneapolis, Minn.	24	18	24	....
Mobile, Ala.	82	70	74	....
New Orleans, La.	82	72	76	....
New York, N. Y.	50	34	38	....
North Platte, Nebr.	20	12	16	0.06
Omaha, Nebr.	24	20	20	0.02
Philadelphia, Pa.	50	38	40	0.01
Phoenix, Ariz.	70	46	68	....
Pittsburgh, Pa.	50	30	46	0.02
Portland, Me.	44	32	36	....
Portland, Oreg.	36	32	36	0.28
Salt Lake City, Utah	34	20	28	0.02
St. Louis, Mo.	40	34	36	0.08
San Antonio, Tex.	90	70	86	....
San Diego, Calif.	60	48	60	....
San Francisco, Calif.	56	46	52	....
Santa Fe, N. Mex.	38	28	32	....
Savannah, Ga.	72	68	64	0.62
Seattle, Wash.	42	30	40	....
Springfield, Ill.	38	34	32	0.02
Tampa, Fla.	84	70	76	....
Vicksburg, Miss.	82	64	70	0.04

On the Air Today

LATE news bits:

The National Broadcasting Co. has completed plans for an elaborate broadcast of the opening baseball game, April 14, between the Washington club and the New York Yankees. Locally, it will be aired from WMAL. Bill Coyle, NBC's Washington sports observer, just returned from the Orlando training camp of the Senators, will provide the play-by-play account. Carleton Smith, using a short-wave transmitter, will cover the "color" of the game from the stands and the field at large.

Thus far no word from Columbia on the opening game. Arch McDonald is back and something will be popping from the WJSV inner sanctum within a day or two on baseball plans in general.

Anna Kaskas, Bridgeport, Conn., contralto, and Arthur Carron, British tenor, are the first two singers to be chosen for Metropolitan Opera stardom via radio auditions, according to announcement made by Edward Johnson, general manager of the Met. More than 700 singers competed, 48 of whom were publicly heard in the Sunday afternoon programs.

President Roosevelt will address the country by radio April 25 over combined NBC and Columbia nets. He'll speak from the New York National Democratic Club's Jefferson Day dinner, New York City.

Maybe I take things too seriously but I was a little let down when Mr. (and Mrs.) Million finally showed up at Radio City last Saturday night. They seemed to be having a grand time and it's no small part my business what transpired. Milton Cross, who was to have been chairman of the reception committee and grand marshal, was in Boston with the Metropolitan. Jack Benny and Fred Allen, chief radio brass hats who were to wax most effusive over the distinguished guests, were not heard. Others from the master list of N. B. C. "big names" announced as participants were also conspicuously absent. However, Graham McNamee, the Pickens Sisters, Ray Knight, Vox Poppers Belcher and Johnson and other wheelhorses of the network, did excellent yeoman service.

* * * *

WOL adds another of those Mutual network shows to its weekly schedule with the presentation Thursday mornings of "The Morning Matinee," at 9. This week the show presents the Pickens Sisters and Henry King and his orchestra. Nellie Revell handles the routine of the program, presenting outstanding bands and soloists each week.

* * * *

Featured today:

"Box Car:" A new play, with Billy Halop and Lester Jay, written especially for Vallee's "Variety Hour," WRC, at 8. Also Kay Thompson.

Albert Spalding: And Binnie Barnes, of the fillums, with Bing Crosby, WRC, at 10.

Reinald Werrenrath: Guest soloist with Pittsburgh Symphony, WMAL, at 8.

Tommy Dorsey: Takes over dance spot at WJSV, 11:30.

Alexander Gray: In several well-known classics, with Mark Warnow Orchestra, WJSV, at 8. J. H. H.

THE HECHT CO.
F Street at Seventh

invites you to share

A NEW THRILL!

Today at 9:00 A. M. on WOL

MORNING MATINEE:

45 minutes of brilliant popular music, specially played in person by America's foremost orchestras, starting with Henry King and his band.

HENRY KING and his band (in person) have been featured at the smartest night clubs and hotels throughout the country. King's specialties are built around two pianos and he features solo piano numbers in his own distinctive style.

THE PICKENS SISTERS (in person), famous radio trio whose simple arrangements reflect the influence of the spirituals and ballads the girls learned as children on their Georgia plantation.

NELLIE REVELL (in person), veteran newspaper woman, who will bring to the microphone at the weekly "Morning Matinee" celebrities of the stage, screen and radio.

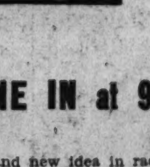

CARMEL SNOW (in person), editor of Harper's Bazaar, who will talk on the fascinating topic "The Ten Most Interesting Women I Have Seen Recently."

TUNE IN at 9:00 A. M. SHARP!

A brand new idea in radio—to bring you, in your home, the brightest, soundest, and costliest entertainment—hitherto restricted to evening programs. Each week a new and different orchestra; each week glamorous new guests; all the old dullness of "commercial radio" banished! Tune in—listen—then write The Hecht Co. your frank opinion!

Transfers

By the Associated Press.

Army orders yesterday included:

COLONELS.

Rolland W. Case, O. D., Washington, to Aberdeen Proving Ground, Md.

Clifton R. Norton, F. A., Fort Mason, Calif., to Brooklyn, N. Y.

Archibald F. Commiskey, Sixty-second Cavalry division, Towson, Md., to Baltimore, Md., National Guard.

Edward M. Offley, Cav., Newport, R. I., to Towson, Md.

LIEUTENANT COLONELS.

William C. Young, O. D., Washington, to Frankford Arsenal, Pa.

Harrison McAlpine, Inf., Charleston, W. Va., to Vancouver Barracks, Wash.

Archibald D. Cowley, Inf., Los Angeles, to Fort Williams, Me.

John E. Hatch, F. A., Washington, to Fort Sill, Okla.

John P. Lucas, F. A., Washington, to Fort Bragg, N. C.

Robert G. Kirkwood, F. A., Washington, to Governors Island, N. Y.

Cleveland R. Bandholtz, O. D., Fort Leavenworth, Kans., to Washington.

MAJORS.

Gordon M. Wells, O. D., Washington, to Frankford Arsenal, Pa.

Stamer St. P. Mack, O. D., Fort Lewis, Wash., to Presidio of San Francisco, Calif.

John Rhodes, Inf., Maxwell Field, Ala., to Fort Sam Houston, Tex.

Carl C. Terry, O. D., Frankford Arsenal, Pa., to Nansemond Ordinance Depot, Va., effective June 30.

Jesse A. Rogers, Jr., O. D., Savanna, Ill., to Boston, Mass.

Raymond O. Dart, M. C., Washington, to San Francisco, Calif.

James E. Ash, M. C., San Francisco, Calif., to Washington.

Thomas S. Voss, A. C., Kelly Field, Tex., to Philippines.

Thomas W. Hastey, A. C., Randolph Field, Tex., to Philippines.

CAPTAINS.

Louis B. Rutte, Inf., Fort Snelling, Minn., to Puerto Rico.

Thomas H. Nixon, O. D., Washington, to Savanna, Ill.

Don McNeal, S. C., Wright Field, Ohio, to Fort Monmouth, N. J.

Joseph L. Aman, O. D., Atlanta, Ga., to Aberdeen Proving Ground, Md.

James T. Curry, Jr., A. C., Fort Leavenworth, Kans., to March Field, Calif.

Charles W. O'Connor, A. C., Wright Field, Ohio, to Philippines.

FIRST LIEUTENANTS.

William H. Harris, Fort Hancock, N. J., to Francis Passarella, Fort H. G. Wright, N. Y., and William F. Spurgin, Fort Adams, R. I., to C. C. C. to school, Fort Monroe, Va., not later than August 25.

Michael M. Irvine, C. A. C., Fort MacArthur, Calif., to Fort Monroe, Va.

Charles K. Allen, O. D., Aberdeen Proving Ground, Md., to Watertown Arsenal, Mass.

Carl W. Carlmark, A. C., Hawaii, to Chanute Field, Ill.

SECOND LIEUTENANT.

Jerome E. Blair, and Stanley J. Donovan, A. C., Kelly Field, Tex., to Philippine Department.

Navy orders included:

COMMANDERS.

Robert M. Griffin, staff, C. in C., U. S. Fleet, to Naval Operations, Navy Dept.

William E. Malloy, staff, cdr. actg. force to staff, C. in C., U. S. Fleet.

Homer C. Wick, U. S. S. Wright to Naval War College, Newport, R. I.

LIEUTENANT COMMANDERS.

Louis Dreller, staff, cdr. base force, to Bu. Engr., Navy Dept.

Allan F. Flagg, duty as executive officer, Naval Air Sta., Anacostia, D. C., in April.

Albert F. France, jr., Naval Operations, Navy Dept., to U. S. S. California, as gunnery officer.

Edward R. Fare, U. S. S. Lexington, to Bu. Engr., Navy Dept.

John R. Redman, staff, cdr. actg. force, to staff, C. in. C., U. S. Fleet.

Henry T. Stanley, C. O., VP. Sqdn 9P (U. S. S. Wright) to C. O., VP. Sqdn. 10P, Pearl Harbor, T. H.

LIEUTENANTS.

William D. Anderson, flt. air base, Pearl Harbor, T. H., to VS Sqdn. (U. S. S. Concord).

Cameron Briggs, VS Sqdn. 4B (U. S. S. Langley) to VP Sqdn. 5P, Coco Solo.

Stephen M. Cooke, U. S. S. Medusa to VS Sqdn. 4B (U. S. S. Langley).

Edgar A. Cruise, VN Sqdn. 8D5, Naval Academy, to command U. S. S. Teal.

George H. Dana, U. S. S. Salt Lake City, to nav. trng. stat., Norfolk, Va.

Walter C. Dey, jr., VP Sqdn. 5B (U. S. S. Ranger) to U. S. S. Langley.

Kenneth L. Forster, staff, C. in. C., U. S. Flt., to Naval Operations, Navy Dept.

Warren W. Harvey, U. S. S. Cincinnati, to VP Sqdn. 2P, Pearl Harbor, T. H.

William D. Hoover, command U. S. S. Swan, to staff, cdr. Minecraft J, battle force.

Hugh D. Lindsay, nav. trng. sta., Norfolk, Va., to U. S. S. Holland.

James M. MacDonnell, Navy Yard, New York, N. Y., to home, relieved all active duty.

Richard M. Oliver, VT Sqdn. 2B (U. S. S. Saratoga), to U. S. S. Langley.

Leon P. Pawley, U. S. S. Detroit, to VS Sqdn. 2B (U. S. S. Saratoga).

Lucien Ragonnet, Nav. Operations, Navy Dept., to c. f. o., U. S. S. Lamson and on bd. as exec. officer when comm.

Richard W. Ruble, U. S. S. Saratoga, to VP Sqdn. 2P, Coco Solo, C. Z.

Robert Hall Smith, staff, cdr. trng. sqdn., actg. force to nav. air sta., Norfolk, Va., as aerological officer.

Emmery W. Stephens, aircraft sqdns. based at Pearl Harbor, T. H., to U. S. S. Wright as aerological officer.

Hamilton L. Stone, command U. S. S. R-2 to subm. base, New London, Conn.

Charles Welborn, jr., Bu. Ord., Navy Dept., to command U. S. S. Perry.

LIEUTENANTS (J.G.).

James E. Leeper, U. S. S. Vestal to VP Sqdn. 5P, Coco Solo, C. Z.

C. Parham, jr., U. S. S. Bushnell, to U. S. S. Trenton.

Oscar Pederson, VS Sqdn. 4B (U. S. S. Langley) to U. S. S. Lexington.

Charles M. Quinn, VS Sqdn. 12S, (U. S. Astoria) to nav. air sta., San Diego, Calif.

Roy R. Ransom, to duty as executive officer, U. S. S. Bass.

J. Clark Riggs, jr., VO Sqdn. 4B (U. S. S. Colorado) to VP Sqdn. 1B (U. S. S. Langley).

ENSIGNS.

Kendall F. Casey, U. S. S. Portland, to U. S. S. Memphis.

Thomas D. Shriver, U. S. S. Texas, to U. S. S. Memphis.

Philip H. Torrey, jr., U. S. S. Mississippi, to U. S. S. Litchfield.

Medical Corps.

COMMANDER.

Carlton L. Andrus, Nav. Hosp., Washington, D. C., to U. S. S. New York.

Dental Corps.

COMMANDER.

John A. Walsh, U. S. S. Pennsylvania, to nav. trng. sta., Newport, R. I.

LIEUTENANT COMMANDER.

Henry R. Delaney, U. S. S. Wyoming, to Naval Academy.

Negro Missionary Held For Starving Children

Special Dispatch to The Post.

Danville, Va., April 1.—The Rev. Archer Dallas, Negro missionary Baptist minister, was held in jail here today after authorities had investigated conditions at his home in Henry County, where his six children, ranging from 1 week to 16 years, were found starving.

County officers, who brought two of the children here to the health authorities, found they weighed only 20 and 25 pounds, although they are 9 and 11 years of age.

The children said no food was allowed to come to the house, and that when they stole away to neighbors and returned home, they were whipped for eating.

DIED.

BARNARD, JOHN HALL. Suddenly, on Tuesday, March 31, 1936, at the Army and Navy Club, JOHN HALL BARNARD, husband of the late Mary Merrell Barnard, son of the late Ann Eliza Barnard and John Gross Barnard, and brother of Jane Brand Barnard and Mrs. Anna Barnard O'Connor. Funeral services will be held at the Chapel of St. Joseph of Arimathea, in the Cathedral of SS. Peter and Paul on Thursday, April 2, at 1:15 p. m. Interment at Arlington National Cemetery. (New York City, Niagara Falls, Asheville and Wilmington, N. C., papers please copy.)

BARRON, GERTRUDE. On Monday, March 30, at her residence, 1717 Hobart st. nw., GERTRUDE BARRON. Funeral from her late residence on Thursday, April 2, at 2:30 p. m. Burial will be in Rock Creek Cemetery. Relatives and friends invited.

BOSS, CAROLINE M. On Wednesday, April 1, 1936, at her residence, 1406 Webster st. nw., CAROLINE M. BOSS, beloved wife of John R. Boss and mother of Mrs. Robert L. Humphrey and Carol R. Boss, and sister of Mrs. John C. Detweiler, William H., Thomas R. and Richard A. Bates. Notice of funeral later.

BOSWELL, WILLIAM LEE. On Wednesday, April 1, 1936, at Emergency Hospital, WILLIAM LEE BOSWELL, beloved husband of Susie Louise Boswell and father of Irene E. and Edward L. Boswell. Funeral from the W. W. Chambers funeral home, 1400 Chapin st. nw., on Thursday, April 2, at 3:30 p. m. Relatives and friends invited. Interment at Durham, N. C.

BROWN, WALTER P. On Wednesday, April 1, 1936, at Providence Hospital, WALTER P. BROWN, beloved husband of Margaret McGinness Brown. Funeral from his late residence, 4515 Illinois ave. nw., on Saturday, April 4, at 9 a. m. Requiem mass at St. Gabriel's Church at 9:30 a. m. Relatives and friends invited to attend. Interment at Mount Olivet Cemetery.

DIED.

BURGESS, ALBERTA MAE. On Wednesday, April 1, 1936, ALBERTA MAE BURGESS, beloved daughter of Kenneth C. and Catherine V. Burgess. Funeral services at the residence of her parents, 335 16th st. se., on Saturday, April 4, at 2 p. m. Relatives and friends are invited. Interment at Cedar Hill Cemetery. Services by the W. W. Chambers Co. Southeast funeral home.

COLLINS, THOMAS D., SR. On Tuesday, March 31, 1936, at his residence, 632 F st. sw., THOMAS D. COLLINS, SR., beloved husband of Catherine Collins and father of Mary, Joe, Thomas, William, Francis, Richard, Collins, Catherine Woods and Ellen McMahon. Funeral from his late residence on Friday, April 3, at 8:30 a. m. Requiem mass at St. Dominic's Church at 9 a. m. Relatives and friends invited to attend. Interment Mount Olivet Cemetery.

ESCAVAILLE, WILLIAM M. At Homeopathic Hospital on Tuesday, March 31, 1936, WILLIAM M. ESCAVAILLE, aged 77 years, beloved husband of Mary A. Escavaille and father of Joseph B. and William M. Escavaille, jr. Funeral services at the chapel of Thomas S. Bergeon, 1011 7th st. nw., on Thursday, April 2, at 1 p. m. Relatives and friends invited to attend. Interment at Greenmount Cemetery, Baltimore, Md.

FARLEY, ROSANNA. On Sunday, March 29, 1936, at Mount Alto Hospital, ROSANNA FARLEY, beloved mother of Edward J. Farley. Services by the U. S. S. Jacob Jones Post, No. 2, American Legion, at the W. W. Chambers Co. funeral home, 1400 Chapin st. nw., on Wednesday, April 1, at 8 p. m. Funeral services on Thursday, April 2, at 2 p. m., at the above-named funeral home. Burial with full military honors at 3 p. m., in Arlington National Cemetery. Relatives and friends invited to all services.

GARDNER, HASKELL ARTHUR. On Monday, March 30, 1936, at his residence, 815 Randolph st. n.w., HASKELL ARTHUR GARDNER, beloved husband of Isabela Gardner. He is also survived by two daughters and two sons. Funeral services at the W. W. Chambers Co. funeral home, 1400 Chapin st. n.w., on Thursday, April 2, at 2:30 p. m. Relatives and friends are invited. Interment Cedar Hill Cemetery.

GORMAN, JAMES. On Wednesday, April 1, 1936, at the Garfield Memorial Hospital, JAMES GORMAN, beloved husband of May Gorman. 310 East Capitol st. Funeral from Zurhorst's funeral home, 301 East Capitol st., on Friday, April 3, at 8:30 a. m., thence to St. Joseph's Church, Second and C sts. ne., where mass will be said at 9 a. m. for the repose of his soul. Interment at Cedar Hill Cemetery.

GRIMLEY, JOHN HENRY. On Wednesday, April 1, 1936, at Forestville, Md., JOHN HENRY GRIMLEY, beloved husband of Irene May Grimley. He is also survived by five sons and six daughters. Funeral from the W. W. Chambers Co. Southeast funeral home, 517 11th st. se. Notice of time later.

HOWARD, THOMAS RUSSELL, Jr. On Tuesday, March 31, 1936, at Walter Reed Hospital, THOMAS RUSSELL HOWARD, Jr., son of Capt. and Mrs. Thomas R. Howard, of Fort Belvoir, Va. Funeral from his grandparents' residence, 2934 Bellevue terrace nw. Funeral from the above residence on Thursday, April 2 at 2 p. m. Interment Oak Hill Cemetery.

LANNING, ALPHA R. On Tuesday, March 31, 1936, at Garfield Memorial Hospital, ALPHA R. LANNING, beloved wife of Walter S. Lanning and mother of Charles L. Van Sickle. Remains resting at the Lee funeral home, 4th st. and Massachusetts ave. ne., where services will be held on Friday, April 3, at 2:30 p. m. Relatives and friends invited. Interment Glenwood Cemetery.

MERKEL, TRELLA MAE. On Tuesday, March 31, 1936, at Sibley Memorial Hospital, TRELLA MAE MERKEL, beloved wife of Alfred Merkel. Remains resting at the Lee funeral home, 4th st. and Massachusetts ave. ne., where services will be held on Thursday, April 2, at 2 p. m. Relatives and friends invited. Interment Fort Lincoln Cemetery.

REITZ, MARTHA E. On Monday, March 30, 1936, at Garfield Hospital, MARTHA E. REITZ, beloved wife of John J. Reitz and mother of Marie Louise Reitz and Mrs. Elizabeth M. Falke. Funeral services at her late residence, 108 Philadelphia ave., Takoma Park, Md., Friday, April 3, at 11 a. m. Relatives and friends are invited.

ROBERTS, JUNE ALINE. On Wednesday, April 1, 1936, at Children's Hospital, JUNE ALINE ROBERTS, beloved daughter of John A. and Marion E. Roberts and sister of Charles A. Roberts. Funeral from the W. W. Chambers Co. Southeast funeral home, 517 11th st. se., on Friday, April 3, at 2 p. m. Relatives and friends invited. Interment Cedar Hill Cemetery.

SALLOTTE, JOSEPH. On Monday, March 30, at his residence, 829 5th st. nw., JOSEPH SALLOTTE, aged 70. Funeral from the Saffel funeral home, 5th and H sts. nw., on Thursday, April 2, at 2 p. m. Interment Arlington Cemetery.

WRIGHT, JOHN M. On Tuesday, March 31, 1936, at Walter Reed Hospital, JOHN M. WRIGHT, beloved husband of Kathryn R. Wright, of 2138 California st. nw. Remains resting at Hysong's parlors, 1300 N st. nw. Funeral services at All Souls' Church, 16th and Harvard sts. nw., Friday, April 3, at 10:30 a. m. Interment Arlington National Cemetery.

FUNERAL DESIGNS

GUDE BROS CO., Florists
1212 F STREET. NAtional 4276.

GEO. C. SHAFFER 900 14TH ST. NW.
Expressive Floral Tributes. Phone:
Moderate prices. Open eve & Sun. Nat. 0106

FUNERAL DIRECTORS.

CHAS. S. ZURHORST CO.
301 EAST CAPITOL ST. LINCOLN 0372.

JAMES T. RYAN
317 PA. AVE. S.E. ATlantic 1700.

J. WILLIAM LEE'S SONS CO.
FUNERAL DIRECTORS.
CREMATORIUM
4th st. and Mass. ave. ne. LIncoln 5200.

Frank Geier's Sons Co.
1113 SEVENTH ST. N.W. Telephone
Modern Chapel. NATIONAL 2473.

THOS. S. SERGEON
1011 7TH ST. NW. Telephone NAt. 1090.

Chambers
Is One of The Largest Undertakers in the World

A $500 SERVICE
For Only $265
• • • •
In Case of Death Call
Chambers
MAIN OFFICE
1400 CHAPIN N.W.
Columbia 0432
SOUTHEAST BRANCH
517 11TH ST. S.E.
ATlantic 6700

Legal Notices

H. E. MANGHUM and WILLIAM B. WRIGHT, Attorneys, Transportation Building.

IN THE SUPREME COURT OF THE DISTRICT of Columbia. Margaret Grissett, Plaintiff, vs. Robert Edward Grissett, Defendant. No. 60632, Equity. The object of this suit is to secure an absolute divorce by the plaintiff, Margaret Grissett, from the defendant, Robert Edward Grissett, on the grounds of desertion. On motion of the plaintiff, it is this 27th day of February, 1936, ordered that the defendant, Robert Edward Grissett, cause his appearance to be entered herein on or before the fortieth day, exclusive of Sundays and legal holidays, occurring after the day of the first publication of this order; otherwise the cause will be proceeded with as in case of default. Provided, a copy of this order shall be published at least once a week for three successive weeks in the Washington Law Reporter and The Washington Post, other or further publication being dispensed with for good cause shown. JESSE C. ADKINS, Justice. A true copy. Test: (Seal.) FRANK E. CUNNINGHAM, Clerk. By R. D. QUINTER, JR., Assistant Clerk.

Legal Notices

PHILIP ROSENFELD, Attorney, Woodward Building.

IN THE SUPREME COURT OF THE District of Columbia. Carrie Alice Corbin, 310 Raleigh St. S.E., plaintiff, vs. Howard J. Corbin, also known as Joseph H. Corbin, defendant. Equity No. 60693. The object of this suit is to obtain a divorce a vinculo matrimonii. On motion of the plaintiff, it is this 18th day of March, 1936, ordered that the defendant Howard J. Corbin, also known as Joseph H. Corbin, cause his appearance to be entered herein on or before the 40th day, exclusive of Sundays and legal holidays, occurring after the day of the first publication of this order; otherwise the cause will be proceeded with as in case of default. Provided, a copy of this order be published at least once a week for three successive weeks in the Washington Law Reporter and The Washington Post, other or further publication being dispensed with for good cause shown. JESSE C. ADKINS, Justice. A true copy. Test: (Seal.) FRANK E. CUNNINGHAM, Clerk. By JULIA WAYLAND, Assistant Clerk. 19,26,2

Auction Sales

TUESDAY, APRIL 7, 1936—
THOMAS J. OWEN & SON, Auctioneers, 1431 Eye Street Northwest.

TRUSTEE'S SALE OF VALUABLE REAL ESTATE, BEING A TWO-STORY BRICK DWELLING, CONTAINING SIX ROOMS, BATH AND BUILT-IN GARAGE, KNOWN AS 1513 D STREET NORTHEAST.

By virtue of a certain deed of trust recorded in Liber No. 6125, folio 72, of land records of the District of Columbia, and at the request of the party secured thereby, the undersigned will sell at public auction in front of the premises on TUESDAY, THE SEVENTH DAY OF APRIL, 1936, AT THREE-THIRTY O'CLOCK P. M., the following described land and premises situate in the District of Columbia, and being lot numbered One hundred and one (101) in subdivision made by Thomas A. Jameson of lots in square numbered Forty-five Hundred and Sixty-four (4564), as per plat recorded in Liber No. 153, folio 127 of the records of the office of the Surveyor for the District of Columbia.

TERMS OF SALE: Said property is subject to a deed of trust securing an indebtedness of $4,250.00 and said property will be sold subject to said deed of trust indebtedness. Of the purchase price over and above said deed of trust $750.00 is to be paid in cash, and the balance to be secured by second deed of trust on the property sold, payable in monthly installments of $52.50, including interest at the rate of 6 per cent, said payment to also include interest on the first mortgage in all cash, at the option of the purchaser. Interest and taxes to be paid or adjusted to the date of sale. A deposit of $250.00 will be required at the time of sale. All conveyancing, recording, revenue stamps, etc., at the cost of purchaser. Good title or no sale. Terms of sale to be complied with within thirty (30) days from day of sale, otherwise deposit will be forfeited and property resold at risk and cost of defaulting purchaser after five (5) days' advertisement of such resale in some newspaper published in Washington, D. C.

WILLIAM P. BENSON, Surviving Trustee.
925 15th St. N.W. Washington, D. C.
P—mh23,26,28,30,ap1,2,3,4,6,7

TUESDAY, APRIL 14, 1936—
THOMAS J. OWEN & SON, Auctioneers, 1431 Eye Street Northwest.

TRUSTEE'S SALE OF VALUABLE REAL ESTATE, BEING A TWO-STORY BRICK DWELLING, CONTAINING SIX ROOMS AND BATH, KNOWN AS 1929 OTIS STREET NORTHEAST.

By virtue of a certain Deed of Trust recorded in Liber No. 5840 at folio 339 of the Land Records of the District of Columbia and at the request of the party secured thereby, the undersigned will sell at public auction in front of the premises on TUESDAY, FOURTEENTH DAY OF APRIL, 1936, AT THREE O'CLOCK P. M., the following described land and premises situate in the District of Columbia, and being lot numbered two hundred and thirty-five (235) in Jacob B. Shapiro's subdivision in square numbered forty-two hundred and two (4202), as per plat recorded in the Office of the Surveyor for the District of Columbia in Liber 86 at folio 5.

TERMS OF SALE: Purchaser to pay one-fourth of the purchase price in cash, the balance in three installments in one, two and three years, respectively, with interest at the rate of six (6) per centum per annum, and secured by Deed of Trust on the property sold, or all cash at the option of the purchaser; taxes paid or adjusted to the date of sale; purchaser to pay interest on purchase price from date of sale to date of settlement at six (6) per centum per annum; all conveyancing, recording, revenue stamps, etc., at the cost of the purchaser; good title or no sale. A deposit of $250.00 will be required at the time of sale and settlement to be within thirty (30) days of the date of sale, or deposit forfeited, and the property resold at the cost and risk of the defaulting purchaser, after five (5) days' previous advertisement of said resale in some newspaper published in Washington, D. C. J. WRILEY JACOBS, Surviving Trustee.
925 15th St. N.W. Washington, D. C.
P—Apr.2,4,6,7,8,9,10,11,13,14.

Daily Legal Record

April 1, 1936.

DISTRICT SUPREME COURT.

Motions Assignment.

10 A. M.

Preliminary and ex parte matters.

10:15 A. M.

Weinberg vs. Goldenberg, Inc., rule.
Neary vs. Richmond, Fredericksburg & Potomac R. R. Co. Attys., Leahy—Hamilton & Hamilton.
Estate of Jerome Myer: rule.
Townsley vs. Embassy Dairy, Inc. Attys., King & Nordlinger—Lynch.
Busey vs. Busey: rule.
Meyer vs. Meyer. Atty., Friedman.
Odum vs. Odum: rule.
Jewkes vs. Jewkes: rule.

11 A. M.

Mason vs. Tendler. Attys., Branson—Simon, Koenigsberger & Young.
Dwight Mfg. Co. vs. Madden et al.: rule.
Klotz vs. Prescott-White Corp. Attys., Sullivan, Kelly & Nicolaides—Ellis, Ferguson & Houghton.
Phillips vs. Montgomery: rule.
Page vs. McNeill: for instructions.
Woodworth vs. Moore, jr.: rule.

Equity Assignment.

Same as yesterday.

Law Assignment.

Same as yesterday.

EQUITY COURT ONE.

Justice Luhring; Hamilton, Clerk.

Bessie E. P. Conley vs. Ira C. Conley: decree for absolute divorce.
Gertrude E. Harris vs. Frank S. Harris. findings of fact and conclusions of law.
2352. D. C. in re Michigan Ave. Viaduct: order overruling exceptions and objections and ratifying verdict as to certain parcels: appeal noted.

EQUITY COURT TWO.

Justice Bailey; Watts, Clerk.

Re National Realty & Security Co. Inc.: order for payment to clerk of court and for disbursements, etc.
Hearst Radio vs. Good et al.: hearing commenced; continued until tomorrow. Attys., Elish Hanson, E. C. Lovett—Hamilton & Hamilton.

EQUITY COURT THREE.

Chief Justice Wheat; Deitzbaugh, Clerk.

John R. Everson vs. Emma Everson; hearing begun; decree for plaintiff. Attys., Raymond Neudecker—Albert Lyman.
Mattie B. Jones vs. John S. Jones; hearing begun; decree for plaintiff. Attys., Albert Lyman—Raymond Neudecker.
Margaret Blafore vs. John Blafore; hearing begun; decree for plaintiff. Attys., Ira Schwartz—J. B. Ullman.
Zella M. Jones vs. Wentworth P. Jones; hearing begun; decree for plaintiff. Attys., P. B. Ennis—P. M. Pfeffer.
Mildred McC. Standiford vs. T. Arthur Standiford; hearing begun; decree for plaintiff. Attys., H. Ralph Burton, N. S. Hinman—Max L. Shulman.
Marjorie W. Pierce vs. Chester H. Pierce; hearing begun; decree for plaintiff. Attys., R. B. Dickey—B. H. Marshall.
Frank T. Williams vs. Frances H. Williams; hearing begun; decree for plaintiff. Attys., H. L. Johnson, jr.—H. O. Pollard.
Sophie J. Stammel vs. Edward Joseph Stammel; hearing begun; decree for plaintiff. Attys., W. L. Gray, I. B. Yochelson—J. J. Muir.
Helen M. Randels vs. J. Edward Randels; hearing begun; decree for plaintiff. Attys., R. A. Harman—A. F. Canfield and E. M. Flaherty.
Eugene L. Vann vs. Ruth Florence Vann; hearing begun; decree for plaintiff. Attys., Ellis Klein—Lyle F. O'Rourke.
Louise Wright vs. Julius C. Wright; hearing begun; decree for plaintiff. Attys., Michael P. Keogh—Joseph I. Cavenaugh.
Nellie M. Moulton vs. Howard Moulton; hearing begun; decree for plaintiff. Attys., Joseph D. Malloy—George A. Hospidor.
Mary Jimney vs. Richard A. Jimney; hearing begun; decree for plaintiff. Attys., John C. Foster, C. R. Colvin—Wilbur L. Shoup.
Irene T. Parsons vs. James F. Parsons; hearing begun; decree for plaintiff. Attys., J. M. Boardman—R. E. Gable.
Anna H. Eaton vs. William R. Eaton; hearing begun; decree for plaintiff. Attys., Jacob Sandler—W. P. Monson.
Danny Poi Seto vs. Rosalie O'Neill Seto; hearing begun; decree for plaintiff. Attys., Mabel B. Sakis, H. L. McCormick—Louis E. Chandler.

CIRCUIT COURT ONE.

Justice Proctor; Goff, Clerk.

Milton Dimmette vs. William H. Small; jury returned sealed verdict for defendant. Attys., R. H. McNeill—A. H. Moran.
Mary Richards and Minnie Ladu vs. Capital Transit Co.; time submit motion for new trial extended to April 13.
Golden Cheek vs. Joseph C. Melton; trial resumed, jury respited until tomorrow. Attys., Dorsey K. Offutt—John W. Guider, George Monk.
Max Marshak vs. Charles H. Hill; motion for new trial argued and overruled, judgment vs. defendant for $800 and costs.

CIRCUIT COURT TWO.

Justice Cox; Gardner, Clerk.

Estate of Fred C. Ainsworth: order aligning parties; jury sworn, respited until tomorrow. Attys., Peelle, Lesh, Drain & Barnard—Lester Wood, Hazen Wilson.
W. R. Lewis et al. vs. C. V. Lillston; decree dismissing bill; costs against plaintiff. Appeal noted.
Joseph R. Caplan vs. Hyman Glass, etc.; motion for new trial argued and overruled; judgment against defendant for $1,000; appeal noted; supersedeas fixed at $1,500; usual cost bond. Attys., L. H. Shapiro—Simon, Koenigsberger & Young.
Florence L. Dixon, administratrix, vs. Capital Transit Co.; motion for new trial argued and submitted. Attys. M. J. Lane, H. P. Leeman—E. L. Jones, Bowen & Kelly.

CIRCUIT COURT THREE.

Justice Adkins; Watts, Clerk.

No session.

Lawsuits.

Grace C. Bowen vs. George Washington University; damages, $50,000. Attys., John H. Burnett, Alfred Goldstein.
Grace C. Bowen vs. Dr. Charles S. White; damages, $50,000. Attys., same.
Paul J. Tanner vs. Capital Transit Co., Inc.; damages, $25,000. Atty., Dorsey K. Offutt.
Rebecca Loube vs. District of Columbia; damages, $10,000. Attys., Alvin L. Newmyer, David G. Bress.

MECHANIC'S LIEN.

P. T. King, assignee, vs. J. K. & L. Whiting; lot 58, square 1060; 1446 C st. se.; $220.

DOCKETED JUDGMENTS.

Wm. P. Burke vs. Charles H. Hopkins, etc.; judgment Municipal Court, $617. Atty., Frederick Stohlman.

EQUITY SUITS.

Edith G. Duehay, administratrix, et al., vs. Acacia Mutual Life Ins. Co. et al.; administration of estate. Atty., John E. Laskey.
Nora Frances Donohoe vs. John R. Lumpkin et al.; adverse possession. Attys., Minor, Cutler & Fearon.
Roy L. Mayo vs. Elsie Mae Mayo; absolute divorce. Atty., Albert Lyman.
Nelle C. Norton vs. Thomas Eugene Norton; absolute divorce. Atty., Louis Horowitz.
Anita B. Ellis vs. Walter C. Ellis; maintenance. Atty., Henry A. Dyson.
Marion R. Morfitt vs. Earl L. Morfitt; absolute divorce. Atty., Frank J. Ehrhardt.
Clara Lee Harrison vs. George Harrison; absolute divorce. Atty., Raymond Gittelman.
Vortlandische Maschinen Fabrik et al. administrator, vs. Homer S. Cummings, Atty. Gen. of U. S. et al.; to recover funds. Atty., Thomas E. Rhodes.

PROBATE PROCEEDINGS.

Justice Bailey, Presiding.

In re Catherine E. Johnson: expenditure authorized. Atty., M. J. Lane.
Estate of Robert B. McCoy; will filed dated February 26, 1929.
Estate of Mary A. Branson; will filed dated March 7, 1936; codicil filed dated March 14, 1936.
Estate of Sarah Jennie Scott; will filed dated July 17, 1920.
Estate of Sarah C. Hughes; will filed dated July 5, 1927; codicil filed dated January 8, 1931.
Estate of Alice Essex; will filed dated May 20, 1927.

Business Directory

PAINTING, PAPERING, DECORATING

PAINTING—DECORATING
INTERIOR AND EXTERIOR—A complete service. Croftex graining, marbling, Tiffany glaze, paperhanging. New store filled with interesting samples. Day or night. 5229 Georgia Ave. S. Vallario. GE. 1284.

RADIO SERVICE

50c Radio Service Calls. Guaranteed 90 days. Call FOGLEMAN'S AT. 1677 or AT. 2958, Day or Night.

ROOFING

ROOFING — Asbestos, asphalt and tin. Gutters and spouts. Work and material guaranteed 10 years. "JOHNS-MANVILLE" Payment Plan. AMERICAN REROOFING CO., 3313 14th st. CO. 4551.

UPHOLSTERY

10-DAY SPECIAL—Cushions rebuilt (new springs), $1.35 each. Washington Upholstery Co., 626 N. Y. ave. nw. ME. 7360.

Lost and Found 1

You can phone your "Lost" Ad to The Post as late as 11 p. m. for publication the following morning and thus immediately notify nearly 100,000 families of your loss. Call NAtional 4200.

BOAT, lost during flood, 16 foot runabout, No. N-2161. Finder see Mr. Ask, 3808 Garfield st. EM. 0412.

BOSTON TERRIER, male, light brindle and white; 1 year old. Dog owned by William Beardsley, Veterans Hosp. Telephone CLeveland 1964.

DIAMOND WRIST WATCH, ladies; lost in Fox Theater or vicinity. Reward. Call Emerson 6648.

FOUND—Dogs: Boston bull, male, light brindle and white, rather old; also pup, part police, female, with collar and leash, vicinity Silver Spring. EM. 5941.

FRATERNITY PIN—Gold, with circle of pearls, on Friday near Geo. Washington Univ. Reward. 1822 Eye nw. ME. 8869.

HAND BAG—Ladies, green and brown, Fox Theater eve. March 31; phone NO. 6738; reward.

PEKINESE, brown; lost near Navy Yard; finder please telephone No. 0124; reward.

POCKETBOOK—Probably lost in Diamond Cab. Containing eyeglasses, bunch of keys. Finder please phone Clarendon 1726. Reward $5. Mrs. E. M. Harris.

RED COCKER SPANIEL, answers to name of Red. Reward if returned to 3111 Garfield st. nw

ROWBOAT—R-4184. $5 reward. Call Clarendon 1670. Mr. Wright.

WELSH TERRIER, male (resembles small airedale), dark brown back, tan legs and muzzle; answers to the name of "Whoslts"; in vicinity of 17th and M sts. nw. about 2 o'clock Tuesday; reward: DIstrict 8164.

Found in Diamonds Cabs:
Tobacco pouch in Cab 332.
Bunch of keys in Cab 285.
Gray gloves, lady's, in Cab 998.
Lost and Found. NOrth 2868.

$100 REWARD
for return in good condition of lady's platinum wrist watch with about 12 diamonds around face and with mesh bracelet and diamond clasp. Lost March 12 at or near National Theater. Notify Nichols Co., 326 Woodward Bldg.

Personals 3

BOOKS—Highest prices paid for good books, old prints, autographs. Bargain Book Shop, 808 9th St. N. W. DI. 5007.

ENTERPRISE ROOFING CO.
ROOFING — SIDING — INSULATION.
2133 R. I. AVE. NE. POTOMAC 0200.

CHAMBERS CO.
One of the Largest Undertakers in the World

HEMORRHOIDS (piles) eradicated by my own method: results effective for a lifetime or money back. Write for booklet. No drugs or surgery. DR. SOMMERWERCK, 1365 Columbia road. AD. 0368.

MODERN JAZZ PIANO TAUGHT BY EXperienced teacher. 1473 Meridian pl. nw. Phone Adams 3469-J.

ROOM, board and mother's care; in refined home; for children over 4 years. Emerson 5012.

CHAMBERS CO.
Complete Funeral as Low as $75

Motor Travel 10

DRIVING Chicago Friday; take one or two. New sedan. AT. 3104.

Motor Travel 10

LEAVING for Waco, Tex., Friday, April 3, driving 1936 Plymouth. If interested phone Mr. Harris, Metropolitan 6564 between 12 and 3 p. m. Thursday.

LEAVING for St. Louis early Saturday a. m., will take 2 passengers. Call DIstrict 2900, ext. 999.

Help—Female 11

Women—if you don't find your position in the Help Wanted Column today—place a "Situations Wanted" Ad in The Post. A 3-line ad costs only 27 cents.

EXPERIENCED WAITRESS wanted. Apply at Stanton Restaurant, 401 Maryland ave. ne.

LADY—Over 20, neat appearance, high school education, for personal contact position in retail service department. Apply 9-12 a. m., room 205, 1427 Eye st. nw.

SECRETARY and stenographer with pleasant personality and with executive and Congressional experience. Give detailed reply as to age, religion, nationality, political affiliations and typework performed and salary received during past five years. Reply Box M 407, The Washington Post.

TYPIST—Girl, young, capable of taking complete charge of office; short hours; in your answer state age, experience and salary expected. Box 150, Washington Post.

WAITRESSES
18-25 yrs. Must be experienced, neat and attractive. Apply 5100 Georgia ave. nw.

Help—Male 12

Men—if you can't find your position in the Help Wanted Column today—place a "Situations Wanted" Ad in The Post. A 3-line ad costs only 27 cents.

ATTENDANT for gas station. State age, experience and references. Address Box 132, Washington Post.

AUTOMOBILE painter, duco refinisher. Apply CENTRAL AUTO WORKS, 443 Eye st. nw.

AUTOMOBILE metal worker; body and fender man. Apply CENTRAL AUTO WORKS, 443 Eye st. nw.

BARBER—Steady job, must be willing to keep busy. $25. 714 14th st. nw.

BARBER (white), good steady job for right man. Apply immediately, 3501 Georgia ave. nw.

BARBER—Steady; must be good all around; Guarantee $20. Mitchell's Barber Shop, East Falls Church, Va.

BARBER—(White), wanted at once. Apply 643 H st. ne.

BOYS between ages 15-17 to form orchestra. Apply 3519 10th st. nw. Monday 7 p. m. to 9 p. m.

BOY—Messenger, white, 16 to 19 years; must ride wheel. Apply 10 a. m., Stockett-Fiske Co., 919 E st. nw.

BRICKLAYERS
wanted at once. $9 per day. Apply G. F. Mikkelson & Son, 3353 Rittenhouse st. nw. Cleveland 1156.

BUS WAITER wanted, night work. 1913 Pa. ave. nw.

GROCERY CLERK (White) young, for inside work and delivery. Apply Brookville Market, 6427 Brookville rd., Chevy Chase, Md.

MAN—For electric appliance store; sales experience valuable, but not absolutely necessary; must be satisfied to earn $25-$35. 724 11th st. nw, 9:30 to 11:30 a. m. ONLY.

MECHANICS (two), for used car work must have own tools. See Louie Beck, Carter Motor Co., Ford dealers, Alexandria, Va.

MEN (4), of neat

A Car for Every Pocketbook

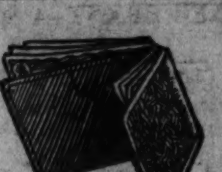

Post Classified Ads—National 4200.

Sale Houses 66

TAKOMA—Modern bungalow, out-of-town owner; will take $750 cash above 1st trust; 5% payable $42 mo.; 5 rms., bath, h.-w. h. with blower; nice lot. GE. 8300.

HOMES FOR SALE. BEITZEL.

DESIRABLE HOMES FOR SALE EDWARD M. WILLIS. INVESTMENT BLDG.

FINE RESIDENCE for professional man or suitable for legation; COMPLETELY REDECORATED; 20 rooms, 6 baths; elevator; 3-car garage. 1628 21ST ST. NW 2 Dupont Circle. SANDOZ. DE.4010.

HIGHWOOD
CHEVY CHASE, D. C.
New, detached, 4 bedrooms, 2 baths. 3361 RITTENHOUSE ST. NW. Open Daily and Sunday. From Chevy Chase Circle turn right on Western Ave. to Rittenhouse, right to property. G. F. Mikkelson & Sons, Owners, Builders.

BUILDERS BARGAIN
Near Catholic University. Taken in trade. 6-room brick row house with 2 large inclosed porches, tile bath, full basement, a. m. i. Reasonable cash payment, balance 20% less than rent. Call Mr. Fort. ROBERT L. McKEEVER CO., Inc. Shoreham Bldg. NAt. 4750.

3622 NORTON PL. N.W.
NORTH CLEVELAND PARK. Semi-detached brick home of 8 rooms and bath, with built-in garage, OIL BURNER, elec. refrig. On quiet street. Easy terms. HARRY ROD, 817 G nw. NA. 4525.

Have You Seen
721 MASS. AVE. N.E.
CAPITOL HILL
Semi-detached Brick: 9 rooms, 3 bed rooms; perfect condition. Detached garage. EASY TERMS.
Open Daily 2 P. M. Until Dark.
HARRY B. PITTS CO. 1019 15th St. N.W. MEt. 0100.

OPEN—SEE TODAY.
4016 3d st. nw. 20 ft. modern brick. 6 large rooms, screened porch, Frig., instantaneous hot water, awnings, copper screens, garage. Newly decorated. Only $5,750. Terms arranged. LEO M. BERNSTEIN CO. 718 5th St. N.W. ME. 5400.

4508 17th St. N.W.
Attractive detached brick and stucco; 9 rooms, 3 baths, "bedroom and bath on first floor," oil burner; lot 95-foot frontage containing over 7,000 square feet of ground. Evening phone GEorgia 2900.
L. C. GRAVATTE 729 15th St. NA. 0753.

MARIETTA PARK
If you are interested in a new six-room house in Marietta Park and require three bedrooms, two baths, oil heat, recreation room, at a price and on terms that will suit, visit 500 Quackenbos st., corner 5th st., between hours 2 and 9 p. m.
WM. H. SAUNDERS CO., Inc. 1519 K St. N.W. DI. 1015

$10,950
New Stone and Brick Williamsburg Colonial.
Center-entrance hall. 7 rooms. 2 complete baths; one bed room on first floor; spacious living room, attractive fireplace. French doors leading to open porch; lot 167 feet deep, garage. Located in northwest section, among beautiful homes, near Massachusetts ave. Outstanding buy with appeal.
FRANK S. PHILLIPS, Dist. 1411.

3531 10th St., N.W.
2 stories and cellar brick, 7 rooms (3 bdrms.); bath; h. w. h.; electricity. $5,950.

1310 Floral St. N.W.
Detached, 8 rooms, bath, oil burner, recreation room; Frigidaire, screens, weather-strips, awnings; 1-car garage; lot 50 ft. wide; premises recently decorated. Price, $9,500.

6102 3d St. N.W.
Detached, 6 rooms, bath, electricity, lot 40x140. Being sold a little above the first trust.

6220 5th St.
Near Whittier School and Fourteenth street. Cars extended. 6 rooms and bath, hot water heat, electricity. $5,950.

1009 Hamlin St. N.E.
2 stories and cellar brick, lot 18x142, 6 rooms, bath, front and two rear screened porches, elec. refrigeration, gas furnace, garage. $7,450.

1312 Allison St. N.E.
6 room brick, 2 baths, gas furnace, garage, southern exposure, only 4 years old. Price $8,950.

Arrangements
may be made to inspect these properties at your convenience by calling—
L. T. GRAVATTE
729 15th St., Realtor. NAtional 0753. Evening, Phone Georgia 2900.

917 ASPEN ST.
A NEW HOME
100% INSULATED
CAULKED & FURRED
$10,500—Near Walter Reed Hospital. Detached, all brick, big bedrooms, big windows, very large closets, automatic heat & refrigeration. Drive out Georgia Ave. to Aspen St. and east to house. Open daily 9:30 to 9.
BOSS & PHELPS
1417 K St. N.W.
NA. 9300.

EARLY AMERICAN HOMES
4430-42 Garrison Street Northwest.
(Near corner of River Rd. and Fessenden Street. Just off Wisconsin Ave.)
$9,500 to $9,750
Four Bedrooms, Beautiful Baths.
100% Insulated.
Unusually Well Furnished by Hutchison's, Inc.
These houses are outstanding as to value, construction and architecture. Close to schools, transportation and stores.
Open Until 9 P. M.
MADISON BUILDING CO.
1417 K Street N.W.

Post Classified Ads—National 4200.

Sale Houses 66

New American Home in
ROLLINGWOOD
Adjoining Rock Creek Park at Beach drive and Leland street. Beautiful detached homes on large wooded lots; 3 and 4 bedrooms, 2 baths, first floor library; basement lounge, maid's room and bath; built-in garage. Open daily, 1 to 6. Sunday, 9:30 a. m. to 9:30 p. m.
WAVERLY TAYLOR, Inc. 1522 K St. N.W. NAtl. 1040.

CHEVY CHASE SACRIFICE
Completely renovated detached home at several thousand dollars under original price; 3 large bedrooms; 2 baths; library; living room with fireplace; dining room; dinette; modern kitchen; floors in Colonial hardwood; 2-car garage. Phone METropolitan 5034 any time for inspection.

$7,300—NEAR
14TH & JEFFERSON
Colonial brick, 6 spacious rooms, tile bath, gas heat, electric refrigeration, 3 porches, deep lot, 1-car garage; a very good buy.
FRANK S. PHILLIPS 927 15th St. N.W. Dist. 1411

CHEVY CHASE, D. C.
We have a house that appeals to us a great deal. It should have the same appeal to a family that needs what it offers. Most conveniently located with respect to transportation, schools, churches, movies, etc. It contains 4 bedrooms, 2 baths, large living room, hall, dining room, pantry and kitchen and 2-car detached garage. It has always been kept in excellent condition and shows it. At the price of $12,000 it offers plenty of room with every modern convenience. Call National 0334 for an appointment to see it. A. S. GARDINER. 1510 K St. N.W.

COLORED—1015 and 1260 Florida ave. ne. 6 rooms, a. m. i.; newly dec. Open daily, 6 to 8 p. m.; Sunday, 2 to 8. DE. 1160.

Sale Lots 69

CHEVY CHASE, D. C., on 31st st. north of Military rd., beautiful lot on grade. All improvements and paved alley; also in Barnaby woods very desirable 100 ft. front, with trees. NAtional 2626.

ANACOSTIA.
Vicinity 16th and Good Hope rd., corner block of 9 lots; ideal for flats. Wide alley. Call owner. NA. 6208 or LI. 6474.

BUILDERS, ATTENTION
Spring is here! Get busy now! I have lots to meet your requirements at the right prices.
CHEVY CHASE (corner) 100 ft. Part or all. Reno rd. nw.—255 ft. front between Albemarle and Brandywine sts. Part or all. Kennedy st. nw.—7,875 sq. ft. Nicholson st. nw.—80 ft. front. Allison and Arkansas aves. nw.—Excellent business corner. OWNER—CLEVELAND 1479.

Sale Suburban 70

BUNGALOWS—HOUSES. Reasonable prices and terms; also trade properties. KENSINGTON REALTY CO. Kensington, Md. Kensington 132.

MUST SELL TO SETTLE ESTATE—4-room bungalow, water, toilet, elec., gas avail.; new paper and fixtures; terms. BARGE DONMOYER, Capitol Heights, Lawrence ave. betw. Balto. & Wash. aves. Will make very low price for quick sale.

N. DISTRICT, big cor. grounds, high, rolling, wooded, 7-rm. mod. semi-bungalow; tenant house; cost $30,000; only $17,500; low terms, consider leasing, trading. 300 acres, 10-rm. spacious home and grounds, beautiful shade, tenant house; on State road, nearby Md.; $90,000, terms. 700 acres, near 3 towns, So. Md.; estate; $9,000, quarter cash. These and other bargains suitable estates, clubs, sanitarium, private schools, etc. For Va. bargains see Mr. Moran, 2203 Wilson blvd. Clar. 1250. N. E. RYON CO., 1216 N. Y. ave. 3418 14th.

NEARBY VA.—10 acres fertile soil; paved road, 6 rooms, center-hall plan, built-in tub with shower, 2 fireplaces, elec., grove large trees, barn, outbuildings; $6,900. Terms arranged. Call Fairfax 81-F-12.

NEARBY VA.—Over acre lot; modern frame bungalow; 5 rooms, bath, front and side porch, basement, h.-w. h., garage, garden, abundance fruit and flowers, well kept. $7,500; good terms. Possession. J. A. Baker & Co., 1112 N. Irving st., Clarendon, Va. WA. 7667-CL. 8692.

TAKOMA PARK, MD.—$4,950; $300 down, $47.50 mo., including taxes; new 5-rm. bungalow; full concrete basem't; h.-w. h., elec. refrig. McClaine, 2100 Wilson blvd., Clarendon, Va., WA. 9292; res. CL.0979.

$250 DOWN, $42.50 mo., including taxes; price $4,450; 5-rm. bungalow; open fireplace; h.-w. h.; good location; Ballston, Va. McClaine, 2100 Wilson blvd., Clarendon, Va. WA. 9292; Res., CL. 0979.

Sale Acreage 72

Wooded Tract.
Between 50 and 60 acres of high rolling ground, 2 good springs. 12 miles from White House in Oxon Hill district, Md. Good road frontage. For sale as whole at $50 per acre, ½ cash. Substantial reduction for all cash.
Herman E. Gasch. 923 15th St. N.W. Na. 3239-3285

Sale—Farms, Land 73

NEW SPRING BOOKLET describing 107 Md. farm bargains. Lee Counselman & Thos. S. O'Brien, Bethesda, Md. WI. 4240.

$30 DOWN—4½ acres high level wooded land facing gravel road; 12 miles D. C. Price $315. NA. 3753. AT. 5205-J.

Sale—Shore, Waterfront 75

CABIN ON LAKE
31 miles D. C., good road, 4 rooms including bath, a. m. i., stone fireplace, enclosed porch, wooded lot near water, a dream; swimming, boating, fishing; terms. Call SHepherd 3447—7 to 9 p. m.

Real Estate Wanted 76

FOR QUICK results, list your property for sale or rent with us. JOHN F. DONOHOE & SONS 314 Penna. Ave. S.E.

IF YOU HAVE real estate you want to sell let us have the information about it. We have more buyers than property. A. S. GARDINER 1510 K NAt. 0334.

Birds and Poultry 78

CHICKS—2,000 high-grade Reds, Leghorns, Rocks. April 1st, 8th, 15th hatch. J. B. Henry Phone Falls Church 348.

Horses—Livestock 81

MULES—Young pair; 8 large work horses. Reasonable. 110 M st. se. AT. 2731.

Sale Miscellaneous 83

DEALERS' ADS under this heading contain a firm name or a business address or state the word "Dealer." Other ads are presumed to be from private individuals. Readers who find dealers masquerading in this column as private individuals are urged to report the matter to The Washington Post

ACCORDIONS—Before purchasing a piano accordion, it's to your advantage to see Droop's first. 1300 G st. nw.

Post Classified Ads—National 4200.

Sale Miscellaneous 83

ADDING MACHINE — Burroughs, rebuilt, like new, $27.50. "United," 813 14th st. nw. NAtional 6063.

AMERICAN Typewriter Co., closing out 100 late typewriters; real bargains. Open evenings. 1431 E. Capitol st. LI. 0062.

BABY CARRIAGE—Reed. Good condition; cost $25; sell $6. 1722 E st. se. LI. 7983.

BABY CARRIAGE, reed, stroller type; little used; new condition; cost $35. Sacrifice for $15. 1365 Quincy st. nw.

CAMERAS, lenses, photographic equip., binoculars, projectors, bought, sold. Izzy's Exchange, Inc., 905 D nw. MEt. 8898.

CROSLEY FRIGIDAIRE, MAJESTIC REFRIGERATORS — REMANUFACTURED LIKE NEW, GUARANTEED, CUT-RATE PRICES, $49.50-$69.50. BEFORE YOU BUY AT ANY REFRIGERATOR SHOP. MONARCH RADIO SHOP. 1318 G ST. N.W.

ELECTRIC refrigerator, 4½ cu. ft.; reconditioned and looks like new; $69.50. A real buy. Others as low as $35. 2030 14th st. nw. Service on all makes.

FOLDING CHAIRS — For rent or sale. Lowest rates in town. Notes Auction Rooms, 633 Indiana ave. DIstrict 8112.

FOUR POSTER BEDS, coil spring and mattresses; closing out, $5.95 each. Ideal Bedding Co., 622 E st. nw.

PIANOS FOR RENT—$3 per month and up. Largest selection in Washington to choose from. All makes and sizes. Rent paid applies to purchase price if you decide to buy later. NAt. 4730. Kitt's, 1330 G st. (In the middle of the block.)

PIANO—Knabe upright. Just the thing for beginners. Only $98 on terms. $1.25 weekly. Arthur Jordan Piano Co., 13th and G nw.

PIANO—Upright, standard make; perfect condition, $25. 519 Massachusetts ave. nw.

PIANO—Steinway, med. size used upright; a splendid buy. $145. Terms, $1.25 weekly. Guaranteed. Arthur Jordan Piano Co., 13th and G nw.

RADIOS—Philco, R. C. A.-Victor, Crosley; floor, samplers and demonstrators; some as low as $29.50. Terms. Arthur Jordan Piano Co., 13th and G nw.

REFRIGERATORS — Kelvinator, Leonard, Majestic; slightly used. Terms as low as $4.50 to $6 per mo. Arthur Jordan Piano Co., 13th and G nw.

SAFES—Used, $10 up. Also safe and vault doors, new. Repair work. G. G. Hamner, rear 1126 16th st. n.w. NA. 2674.

TRAILER (house)—De luxe 17 ft; sleeps four; Simmons beds, breakfast nook; demonstrator; sacri. Wash. Tourist Camp.

TYPEWRITERS—Rebuilt; guar. one year; $12.50 up. We rent, repair, exchange. Standard Typewriter Co., 723 10th nw.

TYPEWRITERS — Reconditioned standard and portables, lowest prices; all makes sold, rented, repaired. Typewriter Sales and Service, 811 17th st. nw. NA. 5666.

VACUUM CLEANERS, $8.95; many standard makes; demonstration; 1-yr. guar. BEST BRANDS, 805 11th nw. NA. 1159.

VANITY DRESSER, walnut; large walnut oval dining table; odd dining room pieces. Excel. condition; very reas. GE. 5308.

A GUITAR
and a Full Course of
50 Private Lessons

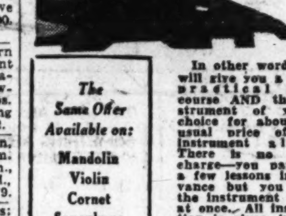

Costs Only
$1.50
Per Weekly Lesson

The Same Offer Available on:
Mandolin
Violin
Cornet
Saxophone
Banjo
Trombone
Clarinet
Trumpet

In other words, we will give you a good, practical music course AND the instrument of your choice for about the usual price of the instrument alone. There is no other charge—you pay for a few lessons in advance but you take the instrument home at once. All instruction is given in our studios by competent instructors at hours convenient to you. Come in and let us give you a free demonstration lesson, just to prove to you how easy it is to master music with modern teaching methods.

Homer L. Kitt Co.
1330 G Street

Certain-teed
Roofs that can take it they're MILLERIZED

Your rooms stay cooler in summer. Certain-teed roofing keeps its color and freshness. Pay as little as $5 monthly. On FHA terms. We do not sub-contract. All work done by our own experts.

NO MONEY DOWN
FREE WINDSTORM INSURANCE POLICY WITH EACH NEW ROOF
Papering Roofing Porch inclosures
Painting Carpentry Hardwood floors
Plumbing Garage Weatherstripping
PlasteringStucco Electrical work
THE GENERAL CONTRACTING CO., INC
925 N.Y. AVE. N.W. DI-3373

Up to $100

PACKARD—'29 4-door Sedan. Reconditioned throughout; repainted. The best buy in town; especially reduced this week, $95. MANHATTAN AUTO & RADIO CO., 1706 7th St. N.W. Open eves. 'til 9.

PONTIAC — 1929 convertible coupe, $69. Fleming Motor Corp., 2165 Champlain st. nw. COl. 1020. Pontiac Dealers.

$100 to $200

BUICK—'31 light "8" Coupe. In fine condition throughout. In storage more than in use. Original dark green finish like new; clean interior. Reduced in our sale from $265 to $195. Many other real bargains in our stock. Skinker Motor Co., Inc., 1216 20th st. nw.

CHEVROLET $145
'30 Coach. Beautiful new blue finish with cream wheels; very economical to operate. Ready for any test. ANACOSTIA MOTOR. 1325 Good Hope Rd. S.E. LI. 2077.

CHEVROLET '32 Coach. Really a bargain for one who likes to tinker with a car. Needs little work. "As is" for $185. The Dealer's Special. ADDISON CHEVROLET 1437 Irving St. NW. ADams 5411.

CHEVROLET 1931 Chevrolets — Chevrolets, Sedan, 4-door, 6 w. w., $215; Coaches, $195; Coupes, $195. All of the above cars have been newly painted and have practically new tires.
SMOOT MOTOR CO. 3342 M St. N.W. and Rosslyn, Va. WEst 1850 WAlnut 7663

CHEVROLET
'31 Roadster; genuine leather upholstery; Beautiful black with six cream wheels; rumble seat and trunk rack. This car is ready. Only $185. HANDLEY MOTOR. 3730 Ga. Ave. N.W. AD. 6060.

CHRYSLER $145
'29 Roadster. Beautiful green with six cream wheels, genuine leather upholstery, trunk rack, rumble seat. This is the season for this car. ANACOSTIA MOTOR. 1325 Good Hope Rd. S.E. LI. 2077.

FORD '32 V-8 Coach. At this price this car's a real bargain. A Dealer's Special and can be had "as is" for $165. ADDISON CHEVROLET 1437 Irving St. NW. ADams 5411.

FORD
'31 Cabriolet; black finish with green wheels; one of the best cars Ford ever built; only $195. HANDLEY MOTOR. 3730 Ga. Ave. N.W. AD. 6060.

FORDS 1931 Fords—Fords. 6 w. w. Sport Roadster, $175; 4-door Sedan, $185; Coach, $175. All of these cars have been newly painted and carry good tires.
SMOOT MOTOR CO. 3342 M St. N.W. and Rosslyn, Va. WEst 1850 WAlnut 7663

FORD 1931 Tudor Sedan. Excellent condition, good tires, etc., for immediate sale. $165.00. Phone COl. 2075.

PONTIAC—'31 Sport Coupe; good condition; $195. Community Motors, 6621 Wisconsin ave nw. Wisconsin 2676.

GRAHAM $110
'30 Sedan. Beautiful new blue paint with six black wheels. Two mounted on the well fenders. Trunk rack. Motor excellent. This is a steal at this price. ANACOSTIA MOTOR. 1325 Good Hope Rd. S.E. LI. 2077.

NASH $175
'31 Sedan. Beautiful new gray paint with six green wheels. This car is priced $75 under the market. Act quick. It's ready to roll. ANACOSTIA MOTOR. 1325 Good Hope Rd. S.E. LI. 2077.

STUDEBAKER 1934 4-door sedan in good condition. A real bargain at this price. $165. Terms and trade. HYATTSVILLE AUTO & SUPPLY CO. Hyattsville, Md. GR. 1810.

WILLYS—'33 "6" Sport Roadster, $195. $25 down. Standard Motor Sales, 2022 14th st. nw. NOrth 9139.

$200 to $300

CHEVROLET '33 Coupe. An ideal car for the business or professional man. Inexpensive to operate and plenty of mileage left. $265. Trade and easy terms. ADDISON CHEVROLET, INC. 1437 Irving St. NW. ADams 5411.

CHEVROLET '33 De Luxe Sedan. You must see this beautiful car to appreciate it's splendid cond. Tires, upholstery, finish and motor like a new car. $295. Terms. ADDISON CHEVROLET 1437 Irving St. NW. ADams 5411.

CHEVROLET—'32 Coach, in excellent shape throughout. Priced right for a quick sale. $249. Barry-Pate, 1130 Conn. ave.

CHEVROLET $285
'33 Coach. Beautiful new gray finish. Tires excellent; motor perfect; battery and general condition like new. ANACOSTIA MOTOR. 1325 Good Hope Rd. S.E. LI. 2077.

Sale Miscellaneous 83

WASHERS—Demonstrators and floor samples. All reconditioned and guaranteed. 50% off. F. S. Harris Co., 2900 14th nw.

PIANOS FOR RENT
$3.50—$4.00 PER MONTH AND UP. Finest Rental Stock in Washington. W. W. KIMBALL CO. 721 11th St. N.W.

NEW—DIFFERENT
SEE IT TODAY ONLY $79.95. LATEST—1936—MODEL.
WESTINGHOUSE IRONER
Divided Thermostat Heat Control. Porcelain Table—Swinging Cover.
Rudolph & West 1332 New York Ave. N.W. NA. 4870.

Coal, Fuel Oil, Wood 83A

COAL—Special prices on New River nut and slack; also washed pea. Moyer Coal Corp., 6301 Blair rd. nw. GE. 4384.

Miscellaneous Wanted 84

BOOKS and postage stamps, all kinds; any number; highest cash prices paid. Pearlman's, 1407 G st. nw. ME. 5415.

CASH FOR GOLD, silver, watches, rings, chains, bracelets, discarded trinkets get you money. Schiller Bros., 922 F st. nw.

DESK AND CHAIR, office model, not over 66 in. length, walnut finish preferred, reasonable. SH. 3940 after 8 p. m.

DISCARDED and broken old gold, jewelry, antiques, silver, gold teeth, watches; spot cash paid. Milsam's, 436 9th st. nw.

GOLD OR PLATINUM JEWELRY AND SILVERWARE AND GOLD TEETH, ANY CONDITION. WE HAVE U. S. GOVT. LICENSE TO BUY GOLD AND PAY CASH. A. KAHN, INC., 44 YEARS AT 935 F ST. N.W.

CASH FOR OLD GOLD, LOUIS ABRAHAMS, 711 G St. N.W.

SPOT CASH PAID IMMEDIATELY
OLD GOLD AND SILVER
WATCHES, DIAMONDS AND ANY OLD Discarded Jewelry or Gold Teeth.
SELINGER'S, 818 F St. N.W.

$200 to $300

FORD
'32 Tudor, 4-cylinder; $225. Beautiful new blue paint; very economical to operate; spotless interior; excellent tires. This car is ready for any test, only $225. HANDLEY MOTOR. 3730 Ga. Ave. N.W. AD. 6060.

FORD $225
'32 Coupe. Beautiful new gray finish with red wheels; excellent motor, tires and battery. Don't fail to see this car. ANACOSTIA MOTOR. 1325 Good Hope Rd. S.E. LI. 2077.

FORD 1932 V-8 de luxe Coach. Newly painted. New Goodyear Air Wheel tires. Spotless upholstery. Mechanical condition A-1. Thoroughly guaranteed. $245.
SMOOT MOTOR CO. 3342 M St. N.W. and Rosslyn, Va. WEst 1850 WAlnut 7663

FORD—'32 Roadster; ideal warm weather car; in good shape throughout; $225. Stohlman Chevrolet, 3307 M st. nw.

OLDSMOBILE $239
'31 Sedan. Taken in trade on a '36 Olds. This job is in grand shape from bumper to bumper. A safety-tested used car.
WISCONSIN MOTORS 29th and M Sts. N. W. WEst 2972.

PLYMOUTH $249
1932 4-door Sedan in excellent condition throughout; liberal terms and trade. Many other good buys.
NORTHEAST MOTOR CO. 920 Bladensburg rd. ne. AT. 0200.

PLYMOUTH—'32 Coach; only $229; perfect in every detail and ready for any demonstration or test. THE TREW MOTOR CO. 1511 14th St. NW. DE. 1910.

PLYMOUTH 1932 2nd series Sedan. New paint, excellent tires and motor. Very clean interior. Car has seat covers. One of the most popular Plymouths offered today. $295.
SMOOT MOTOR CO. 3342 M St. N.W. and Rosslyn, Va. WEst 1850 WAlnut 7663

PLYMOUTH—'32 Sedan. Very clean inside and out; excellent mechanical condition; good, economical transportation; $295. Submit your own terms. Stanley H. Horner, Inc., 1111 14th st. NAtional 7651.

PONTIAC—'33 Coach; clean as a pin; thoroughly reconditioned; had one owner that took marvelous care of his car; priced for quick sale, $299. THE TREW MOTOR CO. 1511 14th St. NW. DE. 1910.

STUDEBAKER $235
1931 five-passenger sedan, beautiful two-tone tan and brown paint, 6 wire wheels, trunk rack, good tires, clean upholstery and a splendid motor, "Safety Tested" C. C. C. guarantee. Open evenings and Sunday.
CAPITOL CADILLAC CO. 1222 22nd st. nw. NAtional 3300.

STUDEBAKER $295
'32 Brougham. Beautiful two tone tan; practically new tires, motor excellent and economical to operate; interior perfect. One look will convince you of this amazing value. ANACOSTIA MOTOR. 1325 Good Hope Rd. S.E. LI. 2077.

$300 to $400

BUICK—'32 57-S Sedan. This is the first size and in beautiful condition; excellent black paint, upholstery and tires; smooth powerful motor. Horner guaranteed. $395. Submit your own terms. Stanley H. Horner, Inc., 1111 14th st. nw. Phone National 7651.

CADILLAC $395
1931 five-passenger sedan, beautiful black paint, 6 wire wheels, trunk rack, broadcloth upholstery. You will find this is a very clean car thruout. "Safety Tested" C. C. C. guarantee. Open evenings and Sunday.
CAPITOL CADILLAC CO. 1222 22nd st. nw. NAtional 3300.

CHEVROLET 1934 Coach. Master. Paint and interior of car is like new. Original tires hardly show any wear. Driven carefully by one owner. Save the difference and buy this car instead of a new one. $395.
SMOOT MOTOR CO. 3342 M St. N.W. and Rosslyn, Va. WEst 1850 WAlnut 7663

CHEVROLET '34 Coupe. An outstanding bargain in one of Chevrolet's finest models. Beautiful finish, good tires, clean interior and smooth motor. $355. Terms and trade. ADDISON CHEVROLET 1437 Irving St. NW. ADams 5411.

CHEVROLET 1933 Master Sedan. Newly painted a beautiful shade of blue. Practically new tires. Spotless mohair upholstery. Driven less than 20,000 miles and in perfect condition. $325.
SMOOT MOTOR CO. 3342 M St. N.W. and Rosslyn, Va. WEst 1850 WAlnut 7663

CHRYSLER $339
1931 beautiful tan duco Imperial Sedan. With six green wheels, two mounted on the well fenders; practically new tires and battery; trunk rack. This car is far above the average and will move fast.
SEMMES SALES, INC. PONTIAC DEALERS 4121 13th st. nw. AD. 8500.

FORD—'34 Tudor Sedan. Completely overhauled; new tires; perfect shape thruout. A real buy at $369. Alber-McNeil, 1418 P st. nw.

FORD $385
1934 Fordor sedan, perfect dark maroon finish, spotless broadcloth upholstery, all good tires and a splendid motor. You will find this a very clean car thruout. "Safety Tested" C. C. C. guarantee. Open evenings and Sunday.
CAPITOL CADILLAC CO. 1222 22nd st. nw. NAtional 3300.

FORD $325
'33 Sedan. Had one owner that took marvelous care of his car. Beautiful new black finish with red wheels; Mohair upholstery. This car is perfect in every detail. ANACOSTIA MOTOR. 1325 Good Hope Rd. S.E. LI. 2077.

FORD $385
'34 Tudor. Beautiful original black finish with red wheels. Motor in A-1 condition. Tires, battery and top excellent. ANACOSTIA MOTOR. 1325 Good Hope Rd. S.E. LI. 2077.

FORD '34 De Luxe Tudor. Spotless upholstery; very low mileage; tires like new. This beautiful black enamel finish with red wheels is perfect in every detail. Only $389.
TAKOMA MOTOR CO. Takoma Pk., opp. Takoma Thea. GE. 9652.

FORD '33 Phaeton. Beautiful black finish with red wheels; genuine leather upholstery; practically new top; motor new, tires and battery excellent. Priced at only $335. NORTHWEST MOTORS. 5340 Wis. Ave. N.W. CLev. 9780.

PLYMOUTH 1933 convertible Coupe. New paint, new top, tires are practically new. This car has been completely checked in our shops. One of the outstanding buys of the day. $395.
SMOOT MOTOR CO. 3342 M St. N.W. and Rosslyn, Va. WEst 1850 WAlnut 7663

$300 to $400

TERRAPLANE 1933 convertible 6 Coupe. New tires. Top, paint and mechanical condition excellent. This beautiful little car has had the best of care. Driven by one owner. Very low mileage. $325.
SMOOT MOTOR CO. 3342 M St. N.W. and Rosslyn, Va. WEst 1850 WAlnut 7663

TERRAPLANE $375
1934 Coach, smart black finish and trim, spotless interior, all splendid tires and a fine quiet motor, one owner since new, just traded, terms.
ROSEN-RICE MOTOR CO. 1423 Irving St. NW. COlumbia 10324.

$400 to $500

AUBURN $475
1933 Sedan Phaeton, perfect light green paint, 6 cream wire wheels, green leather upholstery; excellent tires and a fine motor; you will find this a beautiful car throughout; "safety tested." C. C. C. guarantee. Open evenings and Sunday.
CAPITOL CADILLAC CO. 1222 22d St. NW. NAtional 3300.

CHEVROLET—1934 Master Coach. $409. General Motors terms. Owen Motor Co., 6323 Georgia ave. nw. GE. 0100.

CHEVROLET '35 Sedan. Taken in trade on a '36 Chevrolet. Very low mileage, clean as a pin throughout; excellent rubber, too. $455. ADDISON CHEVROLET 1437 Irving St. NW. ADams 5411.

CHEVROLET '34 4-door Master Sedan. Beautiful black finish shines like a new car, red wire wheels with tires that show no wear, every conceivable extra and a wonderful motor. Actually driven only 11,000 miles. Reduced to $495.
DUKE AND OTEY 1365 H St. N.E. AT. 6020.

DODGE—'33 Sedan; beautiful in appearance; performs like a charm; built-in radio; low mileage. This is a wonderful buy and ready to roll; only $439. TREW MOTOR CO. 1511 14th St. NW. DE. 1910.

FORD '35 V-8 Tudor; very low mileage. Entire car, from bumper to bumper, looks like new. If you're looking for a new Ford see this car, then decide. Reduced to $449. Trade and terms. ADDISON CHEVROLET, INC. 1437 Irving St. N.W. ADams 5411.

FORD $475
'35 Sedan. Beautiful green baked enamel finish, whipcord upholstery that is spotless. Tires excellent; motor just broken in. ANACOSTIA MOTOR. 1325 Good Hope Rd. S.E. LI. 2077.

FORD $445
1935 business coupe, perfect black paint, whipcord upholstery, all good tires and a fine motor. You will find this a very clean car thruout. "Safety Tested" C. C. C. guarantee. Open evenings and Sunday.
CAPITOL CADILLAC CO. 1222 22nd st. nw. NAtional 3300.

GRAHAM—1934 Six Coupe. Finished in jet black duco, spotless interior, five very good tires, in the best of mechanical condition throughout; very smart little car with rumble seat; economical transportation. Price, $465. Submit your own terms. Stanley H. Horner, Inc., 1111 14th st. Phone NAtional 7651.

PLYMOUTH 1934 coupe with rumble seat, beautiful original finish; in perfect condition; $400. Liberal terms. 75 other cars, all makes, models and prices. GARDNER-STUART MOTORS. 804 Bladensburg Rd. N.E. LI. 8138

PLYMOUTH 1935 Coach. See this exceptional value. Black finish, excellent tires, very low mileage, spotless upholstery and driven by one owner. $495.
SMOOT MOTOR CO. 3342 M St. N.W. and Rosslyn, Va. WEst 1850 WAlnut 7663

STUDEBAKER $465
1934 Commander Sedan, 2-door, excellent paint, spotless upholstery, very good tires and a fine motor. Someone will certainly get a bargain in this fine car! "Safety Tested" C. C. C. guarantee. Open evenings and Sundays.
CAPITOL CADILLAC CO. 1222 22nd st. nw. NAtional 3300.

$500 to $600

CHEVROLET $575
1936 Coach; beautiful finish; absolutely equal to new throughout. See it, drive it and be convinced it is remarkable; terms, trade.
ROSEN-RICE MOTOR CO. USED CAR BRANCH 1232 14th St. NW. METropolitan 6941.

CHEVROLET—1935 Coupe. Clean as a pin; driven only 5,000 miles; black duco finish, with upholstery without a blemish. Come in and drive this car. Horner guaranteed. Price, $565. Stanley H. Horner, 1111 12th st. nw. Phone NAtional 7651.

DODGE '35 Bus. Coupe. Black finish, spotless whipcord upholstery, new tires, extra large rear compartment, and very low mileage on a sweet running motor. A bargain you can't afford to miss $575. Trade and terms.
DUKE AND OTEY 1365 H St. N.E. AT. 6020.

FORD—1935 V-8 touring Sedan; a famous R. & G. thoro-proofed car with custom-built radio and custom seat covers; only $575. STEUART MOTORS, 6th and N. Y. ave. nw. NA. 3000.

Sale—Automobiles 98

$500 to $600

FORD—1935 Fordor Touring Sedan, driven very little; black finish, de luxe equipment, large built-in trunk; excellent in every mechanical detail. See this outstanding car before you buy. Priced at $525. Submit your own terms. Stanley H. Horner, Inc., 1111 14th st. Phone NAtional 7651.

HUDSON $545
1934 five-passenger sedan, black paint, spotless upholstery, 6-wheel, fender-well equipment, excellent tires, radio. This car has had splendid care and certainly is in fine condition thruout. "Safety Tested" C. C. C. guarantee. Open evenings and Sunday.
CAPITOL CADILLAC CO. 1222 22nd st. nw. NAtional 3300.

PLYMOUTH—1935 Coupe; original finish; mechanically perfect; tires like new. This car has been overhauled in our modern plant; only $519. THE TREW MOTOR CO. 1511 14th St. DE. 1910.

PLYMOUTH 1935 de luxe 2-door Touring Sedan. Built-in trunk. Gunmetal finish. Driven very little and can hardly be told from a new car. Just call us for a demonstration. $575.
SMOOT MOTOR CO. 3342 M St. N.W. and Rosslyn, Va. WEst 1850 WAlnut 7663

PONTIAC $515
1934 Coach. Beautiful blue duco finish with black wheels; motor in A-1 condition; in fact you cannot tell this car from new.
SEMMES SALES, INC. PONTIAC DEALERS 4121 13th st. nw. AD. 8500.

PONTIAC $545
'34 Sedan. Beautiful black duco finish with six wire wheels, trunk rack; chromium. Absolutely perfect. This is a wonderful buy. Don't miss it.
SEMMES SALES, INC. PONTIAC DEALERS 4121 13th st. nw. AD. 8500.

PONTIAC '34 sedan, $535. Semmes Sales Inc. Pontiac Dealers, 4121 13th st AD. 8500.

$600 to $700

FORD—1936, De Luxe Touring Sedan; trunk; Philco Radio, etc.; cost $785 new; diven only 3,000 miles; sacrifice $650. Call CO. 2075.

OLDSMOBILE $645
1935 Business Coupe, 6-cylinder, black paint. This car has been driven exactly 5,737 miles and is in perfect condition, "safety tested;" C. C. C. guarantee; open evenings and Sunday.
CAPITOL CADILLAC CO. 1222 22nd St. N.W. NAtional 3300.

Ed Cashell Certified Used Cars. '35 Studebaker Dic. Sedan. $645. Rockville, Md. Phone 213.

Wanted—Automobiles 88

CASH FOR YOU CAR. National Auto Sales, Inc. 1417 Wisconsin Ave. N.W.

Norris Inc., 2018 14th st. NOrth 3949. SEE US BEFORE SELLING.

CASH FOR YOUR CAR
Whether Car Is Paid For or Not
SEE MR. BARNES, 1729 14th St.

Auto Trucks & Tractors 97

CHEVROLET $235
'32 high stake body, beautiful new green paint with black trim; this truck is absolutely ready to go to work; act quick.
ANACOSTIA MOTOR. 1325 Good Hope rd. se. LI. 2077.

FORD pick-up truck; giving up business, will sell cheap for cash. Call CL. 4772.

Sale—Automobiles 98

AUBURN—'36 Tudor "6," save $100. Auburn-Wash. Co., 2424 18th st. nw. COl. 9164. Auburn Sales and Service.

AUBURN—'32 4-door Sedan; paint, tires, upholstery and motor perfect; liberal trade and terms. C. Dick English, 941 Water st. sw. LIn. 3673.

CHEVROLET—'32 Coach; bargain; perfect; many extras. F. M. McLaughlin, 3103 R. I. ave. ne. DE. 4691.

CHEVROLET—1930 De Luxe Sport Coupe, rumble seat, carefully driven, must see to appreciate, $85. Phone COlumbia 2075.

FORDS, PLYMOUTHS and CHEVYS—Plenty to choose from; all bargains. Justice Motor, 2303 14th st. nw.

FORD—'33 Coach; bargain. Parkway Motor Co., 3040 M st. nw. WE. 0181.

FORDS, FORDS, FORDS—Eight to choose from. The finest selections you have ever seen. They have been conditioned and are as clean as can be in respect to upholstery, paint, tires and mechanical condition. Two 1935 Ford de luxe Tudors, $475; two 1934 Ford de luxe Victorias, $375; two 1934 Ford de luxe Tudors, $375; one 1934 Ford de luxe Fordor Sedan, $435; one 1932 Ford Coupe, $195. Submit your own terms. Stanley H. Horner, Inc., 1111 14th st. nw. Phone NAtional 7651.

FORD—1935 Coach; beautiful enamel; original finish; motor perfect; low mileage; economical to operate. TREW MOTOR CO. 1511 14th St. NW. DE. 1910.

NASH SEDAN—$15 down, $10 month. Warrington Motor Car Co., 2035 17th st. nw. POt. 0701.

OLDSMOBILE—'36 Demonstrators, many to choose from; greatly reduced. See Mr. Emge, Pohanka Service, 1126 20th st. nw.

PLYMOUTH—1934 2-Door Sedan, excellent condition, must see to appreciate. Call COl. 6186-M, $350.

Sale—Automobiles 98

PONTIAC—'33 Tudor; perfect in every detail; priced below market; liberal trade and terms. C. Dick English, 941 Water st. sw. Phone LI. 3673.

LEO ROCCA, INC., offers 150 guaranteed cars. No money down. 7 New York ave. ne.

"GOOD-WILL" and safety-tested cars; all makes and models. L. P. Steuart, Inc., 1325 14th st. nw.

OURISMAN CHEVROLET
625 H St. NE. LI. 10200

For Better Used Car Values
Come In Today
LUSTINE-NICHOLSON
Hyattsville, Md. GReenwood 2200.

"WASHINGTON'S FINEST."
3 BIG LOTS OF USED-CAR BARGAINS.
EVANS-PALMER, INC.
N. Y. Ave. & Fla. Ave. NE., 14th & N N.W. Newest lot—4432 Conn. Ave.

SAVE NOW ON A
1933, '34, '35 or '36
DE LUXE CHEVROLET
Finest Selection for Less Than You Will Pay Later ! !

COME to 1835 or 1901 14th St. (at T) for a "BETTER CONDITIONED CAR"—
'33 COACHES—Choice 2 Beauties.
'33 SEDANS (5 and 6 wheels)
'34 COUPE and COACHES (4)
'34 SEDANS—Choice of three.
'34 Trunk SEDAN.
'35 COACHES—Turret Top and Knee Action.
'35 TRUNK SEDAN (Beautiful Black).
Several have radios and heaters.
LIBERAL DISCOUNT on these —NEW CAR TERMS and GUARANTEE, too!!
'36 TOWN SEDAN (Trunk & RADIO).
'36 Four-Door SEDAN.
Nearly 100 more LATE MODEL CARS on DISPLAY in our TWO BIG SHOWROOMS—1835-1901 14th St. A T.
Also visit our "HILL TOP LOT" Wisconsin Ave. at Albemarle). Mr. MOORE will gladly demonstrate the car of your choice. LIBERAL TRADE and TERMS.
TAYLOR MOTOR CO.

COAST-IN FOR A GOOD USED CAR
100 GALLONS GASOLINE FREE WITH ANY CAR OVER $150
TERMS. TRADE GUARANTEE!

At 6th and Fla. Ave.

'35 Plymouth 4-Dr. De Luxe Sedan	$565
'34 Plymouth 4-Dr. De Luxe Sedan (6 whls. and trunk rack)	$485
'34 Chrysler "6" 4-Dr. Sedan	$545
'34 Plymouth 4-Dr. De L. Sedan	$465
'34 Plymouth 4-Dr. Sedan	$425
'33 Chevrolet 4-Dr. Sedan	$355
'32 Plymouth 4-Dr. Sedan	$255
'30 Ford Coupe (rumble seat)	$99

At 421 8th St. S.E.

'35 Chrysler Airflow Sedan	$995
'34 Chevrolet 2-Dr. Sedan (Built-in trunk)	$495
'34 Plymouth Conv. Coupe	$455
'33 Plymouth De Luxe Coupe (Rumble seat)	$365
'33 Plymouth De Luxe Coupe	$335
'32 Chrysler Conv. Coupe	$295

Many Others to Select From
COAST-IN, Inc.
CHRYSLER-PLYMOUTH
514 8th St. S.E.
6th and Fla. Ave. N.E. 421 8th St. S.E. LI. 9393

AUCTION
TONIGHT AT 7:30 P.M.
MUST SELL 200 CARS
Regardless of Our Losses
Fords, Chevrolets, Dodges, Plymouths, Buicks and Other Standard Makes in 1935s, 1934s, 1933s, etc.
Ford Keep Rollin' with Ford
NOLAN
1111 18th ST. N.W.

"CAP" STUBS — Pop Did It! — By Edwina

NED BRANT—A Story of College Athletics

By Bob Zuppke
Famous Football Coach

APPLE MARY

By Martha Orr

Today's Crossword Puzzle

ACROSS.
1 Departed
5 Toward the stern
8 Crew
12 Operatic solo
13 One of the Tai race
14 Open court
15 Region
17 Pack
18 However
19 Come in
21 Writing fluid
22 Comprehend
23 Away
25 Public lodging house
28 Leave a certain public conveyance
32 Afraid
33 Kind of meat
34 Land measure
35 Obliterated
37 Quoted
38 Rather than
39 Chum
40 Frequently seen with 33 Across
42 Up and moving about
45 Unit of work
48 Italian coin
50 Esteem
52 Alack
53 Swedish coin
54 Animal's neck covering
55 Mention specifically
56 Marry
57 Bow of a boat

DOWN.
1 Cultured woman
2 County in Ohio
3 Clenched hand
4 Make lace
5 Bring into a row
6 Anything strictly true
7 Carry: colloq.
8 Illuminant
9 Simple product of aboriginal art
10 Rare gas
11 Stare stupidly
16 Device for winding
20 Decay
22 Drain
24 Not strong
25 Owned
26 Two halves
27 Communication by wire
28 Fa
29 Type square
30 Wrath
31 Masculine nickname
33 Pronoun
36 Afternoon function
37 Automobiles
39 Languished
40 Ardor
41 River in Arizona
43 Broad, flat-bottomed boat
44 Lacerated
45 Biblical tower
46 City in Nevada
47 Waxed
49 Peer Gynt's mother
51 Demon

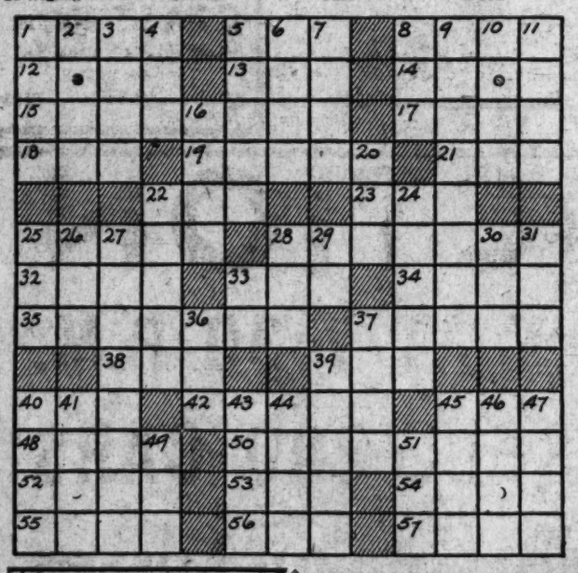

YESTERDAY'S ANSWER.

MAD		ARKS		ATOP								
OBI		ROOT		FEAR								
ALS		MOMENTARY										
BEHOOF				ROE								
	OUR			SNORTED								
HUNT		MASS		ARA								
ARE		CANOE		PAR								
HAS		OVEN		TASK								
ALTERER				PAD								
	SER			MODERN								
CONTRIVES				RUE								
ALOE		CITE		AGE								
WAGS		KEEN		SAD								

Copyright, 1936.

AUNT HET

BY ROBERT QUILLEN.

"My radio keeps me from bein' lonesome. Hearin' it talk and not noticin' what it says is almost like havin' Pa at home."

Copyright, 1936, Publishers Syndicate.

ARE YOU SUPERSTITIOUS?

BY CLYDE H. DUBOSE

Copyright, 1936, by The Washington Post.

DICK TRACY

Up Pops Jim Trailer

JOE PALOOKA

The Green-Eyed Monster

By Ham Fisher

THE GUMPS

Lookout Bim!

NAPOLEON AND UNCLE ELBY

By Clifford McBride

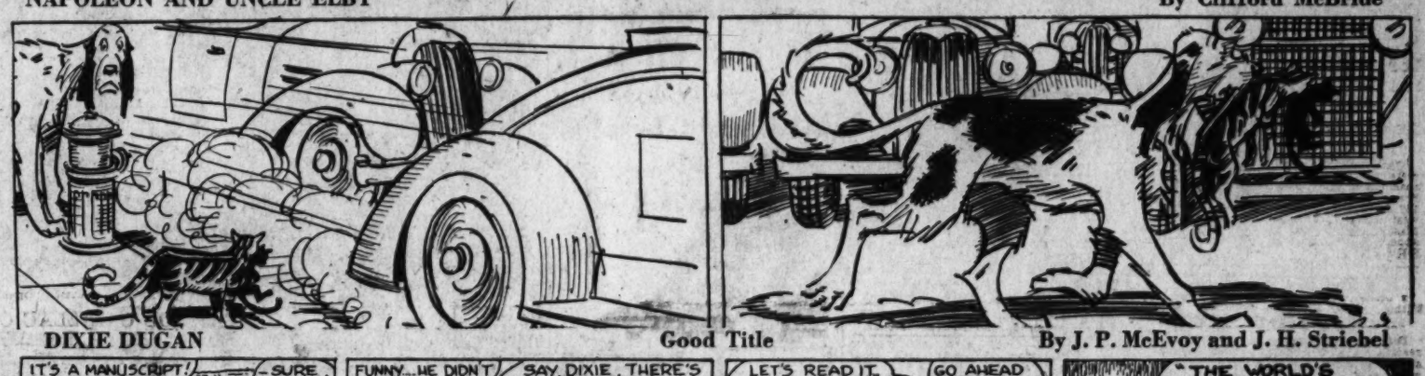

DIXIE DUGAN

Good Title

By J. P. McEvoy and J. H. Striebel

HAROLD TEEN

Loosers Weepers

GASOLINE ALEY

His Daily 240

BENNY

To Finish the Job

By J. Carver Pusey

PLANNING JUST ONE SPRING OUTFIT? MAKE IT A

REDINGOTE

COMPLETE FULL-LENGTH COAT AND COLORFUL PRINT DRESS

16.95

Redingotes are very high fashion this spring—and it's always pleasant when an important fashion is very, very practical, too. Full-length wool and silk coats to wear with all your other dresses—colorful prints that you'll wear all summer long. Coats in black, navy or brown in sizes 12 to 20, 38 to 44 and 16½ to 24½—and the workmanship is the superior sort you expect of the Better Dress Shop.

Third Floor—The Hecht Co.

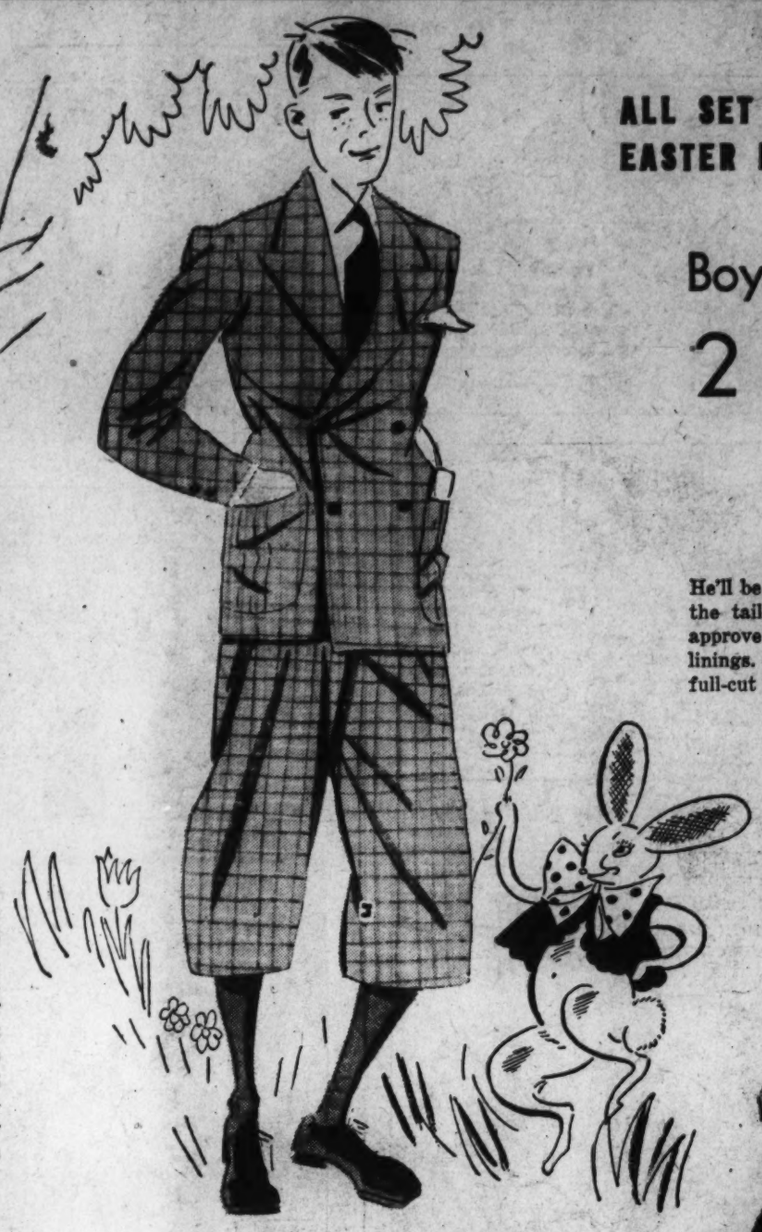

ALL SET FOR THE EASTER EGG ROLLING!

Boys' Cassimere & Tweed

2 Knicker Suits 10.95

He'll be very proud of an Easter suit like this—because the tailoring and fabrics are what boys like. You'll approve of the strong reinforcements, the excellent linings. Sports back double-breasted jackets—2 pairs of full-cut knickers. Sizes 8 to 18.

Second Floor—The Hecht Co.

GIRLS' AND JR. HI GIRLS' COATS AND SUITS

10.95

The suits: boxy and swagger styles with long or reefer coats or mannish jackets in nubby or Shetland tweeds. Navy, runko, cadet blue, green or sand. The coats: English tailored types, fishtail swaggers in checks and plaids, casual coats with velvet collars. Many with matching hats. Sizes 7 to 10, and 10 to 16.

Second Floor—The Hecht Co.

BROTHER AND SISTER EASTER COAT SETS

5.95

Fine cheviots, tweeds and Shetlands in regulation, Princess and belted back styles. With velvet, or pique collars. Bright Easter shades. Sizes 1 to 6.

Second Floor—The Hecht Co.

"Roman Stripes" matching pajamas and robes in rayon taffeta

3.95

Tested by the Lux Laboratories for washability! The robe has a reversible neck; the pajamas are 2 pc. with solid color trousers. Navy, black or bittersweet. 14 to 20.

Third Floor

White Swan Poplin & Shantung Nurses' Uniforms

$3

New spring styles to make you nurses feel freshened up! Form-fitted backs; high, Peter Pan or vee neck. Loose or set-in belts—all with detatchable buttons. 14 to 46.

Third Floor

MISS FRANCES JOHNSON *is here all this week in the corset shop to give you helpful hints on how to have a lovelier figure. Consult her!*

FLEXEES WEEK in the Corset-Shop

Flexees makes a foundation for every figure problem. Whether you're a slim little thing that needs just a touch of control or whether you need real remoulding of your silhouette, there's a Flexees to do the trick. Come in and let us help you choose your perfect foundation.

Sketched left: Semi-stepin combination with Twin control sides and back of figured Twin Lastique with boned front. Sizes 34 to 40. 5.00

Third Floor—Corset Shop

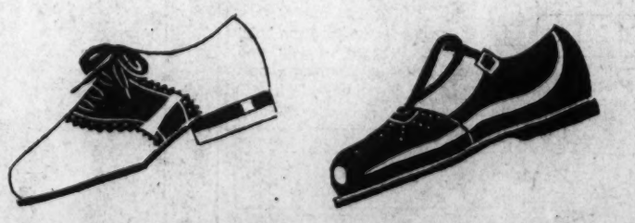

SIMPLEX FLEXIES . . . DRESS UP SHOES FOR BOYS AND GIRLS PRICED ACCORDING TO SIZE

Trust your youngsters' feet to Simplex Flexies—then you know that they're wearing shoes that will protect their feet. Beautifully styled in fine elk, calf or patent leather with no harsh seams to hurt growing feet.

White laced oxfords with brown calf.

Sizes 8½ to 3,	*12½ to 3,*
$3.75	**$4.25**

Patent leather double T strap with perforations.

Sizes 6½ to 8,	*8½ to 12,*	*12½ to 3,*
$3.25	**$3.75**	**$4.25**

Second Floor—Children's Shoe Dept.

THE HECHT CO.

F STREET AT SEVENTH NATIONAL 5100